"All the News That's Fit to Print."

The New York Times.

THE WEATHER
Fair and warmer today and probably tomorrow; variable winds.
Temperature yesterday—Max., 63; min., 48.
☞For weather report see next to last page.

VOL. LXXIII....No. 24,226. NEW YORK, FRIDAY, MAY 23, 1924. TWO CENTS In Greater New York | THREE CENTS Within 200 Miles | FOUR CENTS Elsewhere

WILBUR ADMITS BRITAIN OUTRANKS OUR NAVY BY 5 TO 4

Secretary, in Report to House, Also Concedes Japan's Superiority in Cruisers by 3 to 1.

REPLIES TO 27 QUESTIONS

His Answers Support the Shearer Charges of Deficiencies in Ships and Equipment.

BUILDING PROGRAM LAGGING

Other Powers Are Forging Ahead, Especially in Cruisers—Pleads for Funds.

Special to The New York Times.

WASHINGTON, May 22.—Admission by Curtis D. Wilbur, Secretary of the Navy, that the United States ranks second among naval powers, with a ratio for Great Britain, the United States and Japan, respectively, of 5-4-3, instead of a ratio of 5-5-3, as contemplated by the Treaty on the Limitation of Armaments, is contained in a letter forwarded by him to the House Naval Affairs Committee today in reply to a resolution, offered by Representative Britten, directing the Secretary to furnish data relative to the strength of the navy.

In stating that the present fighting strength in ships of Great Britain, America and Japan would appear to be 5-4-3, Secretary Wilbur said that this ratio does not take into consideration strategically located and well-equipped naval bases, "which add greatly to the sea power of the nation, nor does it take into consideration the relative strength of various merchant marines."

Secretary Wilbur's review of the state of the navy sustains in general the conclusions as to its fundamental weakness outlined in articles of W. B. Shearer published in THE NEW YORK TIMES.

Secretary Wilbur incorporated in his letter tables showing that other powers had larger building programs in contemplation than the United States. Great Britain was building or had authorized the construction of nine cruisers, Japan 12, France 5, and the United States 2. Great Britain is building or has authorized the construction of four destroyers, Japan 27 and France 24.

Japan is building 37 submarines, France 23, the United States 11 and Great Britain 6. Great Britain is building 3 aircraft carriers, the United States and Japan 2 each and France 1. Great Britain is building two battleships, a concession made in the Armament Treaty to balance the Colorado and West Virginia, which were completed after the conference.

To equal British tonnage in the matter of cruisers the United States needed twenty-two vessels, Secretary Wilbur said. He directed attention to the recommendation of the department that it be authorized to build eight modern scout cruisers.

Secretary Wilbur conceded that, in cruiser strength, the United States ranked third after England and Japan with a ratio of 5-3-1.

The Secretary stated that the Navy Department had not included destroyers in its building program, "for we are far ahead in destroyers, though we lack destroyer leaders."

Secretary Wilbur makes it clear that in the matter of submarines the United States was not as strong as appeared on paper. He informed the committee that 50 per cent. "of all of our submarines are out of commission."

Text of Secretary Wilbur's Letter.

Secretary Wilbur's reply to the question contained in House Resolution No. 286, directing the Navy Department to furnish data on our naval strength was addressed to Chairman Butler of the House Naval Committee. It was as follows:

Navy Department,
Washington, May 21, 1924.

My Dear Mr. Chairman:

Referring to your letter of May 6, 1924, there is forwarded herewith the reply of this department to the questions brought up in House Resolution 286, of May 5, 1924.

Question 1—Is it a fact that as a fighting unit the American Navy is today in third place among the navies of the world?

Answer—No. Plans have been prepared for the complete modernization of our battleships, as recommended in the annual report of the Secretary of the Navy, to cost $30,000,000. Authority for modernization of the six coal burning battleships has been requested of the present Congress.

The department asked authority of the present Congress to build eight 10,000-ton light cruisers, also for funds to build three mine-laying submarines. As to the last sentence, it is difficult to definitely state our exact strength due to the varying ratios in the different types. A fair approximation may be obtained by study of the ratios for the various types in Paragraph 3.

A fair comparison of the present fighting strength in ships of Great Britain, America and Japan would appear to be 5-4-3. This ratio does not take into consideration strategically located and well equipped naval bases which add greatly to the sea power of a nation, nor does it take into consideration the relative strength of the various merchant marines.

The navy is in good shape with the exception of the above designated deficiencies, which should be remedied. The morale of the personnel, both commissioned and enlisted, is high. The appropriations furnished by Congress are being applied in such manner as to obtain the very best results.

Declares Equality in Aviation.

Question 2—Is it a fact that America leads the world in the theory and science of aviation and yet trails

Continued on Page Two.

RALEIGH, N. C.—Tarz Sleeper $140 P. M. Daily, with direct connection for Durham, N. C. Seaboard, 143 W. 42d St. Wkns 8413.—Adv.

Ex-Crown Prince Takes Course In German Farming College

Copyright, 1924, by The New York Times Co.
By Wireless to THE NEW YORK TIMES.

BERLIN, May 22.—The former Crown Prince Friedrich Wilhelm contemplates taking regular lessons in agriculture during the next few months. He has put his name down for a series of agricultural lectures at Breslau University, which is not far from Oels, where he now resides. Yesterday he motored from Oels to Breslau, accompanied by his Adjutant, and was an interested auditor at an agricultural lecture delivered by Professor Ehrenberg.

Friedrich Wilhelm aims to increase the production of his estate at Oels.

U. S. FLIERS GREETED AT TOKIO AIR BASE

Americans, After Covering 720 Miles in a Day, Are Welcomed With Enthusiasm.

WILL TAKE A WEEK TO REFIT

Machines Will Be Overhauled and New Engines Installed for Continuation of World Flight.

Copyright, 1924, by The Chicago Tribune Co.

KASUMIGAURA, Japan, May 22.—Amid loud banzais of 1,000 officers and bluejackets and the cheers of several hundred school children, waving American flags, and the booming of daylight fireworks, the American round-the-world fliers zoomed into a great S over Japan's main naval air base this afternoon, coming to rest on the lake at 5:36 o'clock.

Waiting at the landing were Major Gen. Yasumitsu, commander of the Army Air Service; Admiral Komotsu, commander of the Naval Air Service; American army and navy attachés, Governor Tsugita of the local Province of Ibarki, and a delegation of twenty leading residents of the nearby town of Tsuchiura, wearing Stars and Stripes badges and their best silk kimonos.

The airmen were late in arriving, due to a minor accident to Lieutenant Lowell Smith's plane, necessitating a return to Minato when fifteen miles out.

The Japanese officers, medalled and ribboned, were a startling contrast to the Americans in their oil-soaked flying suits and with unshaven, weather-bronzed faces. They were the picture of health and efficiency but were not imposing.

Running a gauntlet of countless reporters and photographers, the fliers were escorted to the hangar, in which tables were spread with chestnuts, signifying triumph, and dried fish, signifying good luck. These are old warrior emblems.

The Chief of the Air Service made a speech of welcome as representative of the army and Chairman of the Committee of Assistance.

"It is a great honor to welcome the aviators representing the American Army, who just have accomplished the great task of linking the hemispheres and establishing an aerial tie between the friendly nations. Although they have yet far to go, much has been overcome. You already have gained a name comparable to Perry."

It is no secret now that a majority of Japanese aviators believed the flight from the Aleutians to the Kuriles was impossible.

Lieutenant Smith thanked the Japanese for their offers of help and warm welcome.

Airplanes Will Be Overhauled.

KASUMIGAURA, Japan, May 22 (Associated Press).—American aviators flying around the world were in as excellent condition upon their arrival here today as were their airplanes. They will stay here a week overhauling their airplanes and installing new engines.

Thousands of watchers along the waterfront raised cheers when at 5:25 in the afternoon the airplanes appeared to the north, three tiny blurs forming a triangle in the distant afternoon haze. They approached the aerodrome across the grayish green hills which cut off the lagoon from the Pacific, flying in perfect formation. Nearing the landing place the second and third fliers fell in line behind Lieutenant Lowell Smith, acting commander, soared over the crowds and turned and dipped with the grace of giant water fowls to the calm waters of the lagoon.

With the longest day's flight of their journey thus far behind them the fliers are resting tonight on the shores of the genial hill-ringed lagoon.

Between dawn and dusk today they covered 720 miles, stopping only briefly at Minato to re-fuel.

As the planes approached this port farmers toiling hip deep in the flooded rice paddies near by dropped their mattocks and ran cheering toward the shore.

The aviators were in high spirits, de-

Continued on Page Three.

PEPPER INTRODUCES REVISED COURT PLAN BACKED BY SENATORS

Proposes Election of Judges by "Council of Signatories" and "Assembly of Signatories."

SEVERS ALL LEAGUE TIES

Amendment of Court Statute Is Provided to Be Ratified by All Member States.

ASKS A HAGUE CONFERENCE

Democrats Oppose Substitution of New Machinery for That Now in Operation.

Special to The New York Times.

WASHINGTON, May 22.—A World Court plan, for which the assertion is made that it aims to harmonize the views of President Coolidge and Secretary Hughes and the Republican Senate leaders, was offered in the Senate today by Senator Pepper.

Under instructions of the Committee on Foreign Relations, Senator Pepper labored over-night and brought forth an elaborate set of proposals embodying changes in the League of Nations statute establishing the Permanent Court of International Justice at The Hague.

Primarily, the Pepper plan, while it calls upon the Senate to approve and advise the adherence of the United States to the League's Court of Justice, is intended so to change the organic act establishing the Court that instead of the Council and the Assembly of the League electing the Court's judges, that function is transferred to two new, but similar, bodies to be known as "the Council of Signatories" and "the Assembly of Signatories."

The Pepper plan in this respect is so drawn that it is capable of the construction that while the Council and the Assembly of the League are sitting, a motion could be made to constitute them as "the Council of Signatories" and "the Assembly of Signatories," for the election of judges of the World Court.

The very men who constitute the Council and the Assembly of the League probably would constitute the Council and the Assembly of Signatories, with the addition of representatives of the United States.

Senator Pepper's Explanation.

In his statement explanatory of his plan Senator Pepper said:

"The resolution which I have introduced contemplates adherence by the United States to the Permanent Court of International Justice in response to the recommendation of President Harding and President Coolidge.

"The resolution does not provide for a new Court but accepts the present Court. The present Judges continue in office and the jurisdiction and procedure of the Court are unaffected.

"The resolution gives effect to the determination of both Presidents to avoid all legal relationship to the League of Nations. The Court, under the resolution, would become in fact a World Court and all American interests would be safeguarded.

"The process of disassociating the Court from the League is so simple that no difficulty in securing the assent of other nations need be anticipated.

"Anybody who opposes this proposal must be moved by concern for the League of Nations rather than by interest in the Court as an independent institution.

"The resolution advises the summoning of a third Hague conference in accordance with the recommendation made by the committee of jurists of which Mr. Root was a member and in harmony with the recent utterance of President Coolidge. Such a conference would take steps to clarify, improve and codify the international law which it is the business of the Court to apply.

"The resolution is an attempt to give effect to the President's policy and to reconcile as far as possible all divergent views as to how this can best be done.

"I hope for early and favorable action on the resolution by the Committee on Foreign Relations. The proposal is simple and direct enough to make action by the Senate possible even before early adjournment."

Democrats Oppose New Machinery.

With the purpose of the Pepper plan to set up new if similar machinery for the election of Judges of the World Court Democratic Senators do not agree. There is prospect of strong opposition to the Pepper proposals if they should get before the Senate at the present session, as Senator Pepper indicated they would.

There was a reference to the World Court on the floor of the Senate this afternoon when Senator King, a Demo-

Continued on Page Four.

Author, 84 Years Old, Married to Nurse, 40; Laughs Over His Age as He Gets License

Special to The New York Times.

RIVERHEAD, L. I., May 22.—A license to marry Miss Mary Agnes Keys, 40 years old, a trained nurse, was issued today by Town Clerk Frank Sollar, to Rossiter Johnson, 84 years old, an author and editor.

At the home of Mr. Johnson it was said late tonight that they had been married. But further particulars of the wedding were refused.

Accompanied by his bride-to-be, Mr. Johnson went to the clerk's office early this afternoon and announced that he had come for a marriage license.

"What age, please?" asked Sollar as he began filling out the blank.

"Guess?"

"I might not guess right," countered Sollar, "I think perhaps you're older than you look and act."

Mr. Johnson laughed and taking a blotter from the clerk's desk wrote the figures "84."

In answer to other questions he said that this was his second matrimonial venture. He has one daughter, Miss Florence Johnson. He said that he has given up active writing and is living near Amagansett, where he owns property.

Miss Keys is a native of Ontario.

Mr. Johnson is a graduate of the University of Rochester, class of 1863. His best known works are "Phaeton Rogers, A History of the French War," "History of the War Between the United States and Great Britain, 1812-15," "Idler and Poet" (poems), "A Short History of the War of the Secession," and "The End of the Rainbow."

He edited the "Little Classics," "Works of the British Poets," "Famous Single and Fugitive Sketches," "Play-day Poems," and "Fifty Perfect Poems," which he edited, with Charles A. Dana. He was for many years associate editor of the Rochester Democrat and the Concord (N. H.) Statesman.

His first wife was President of the Guidon Club in New York, an organization which opposed woman suffrage, and was also an author. Her best known book is "Woman and the Republic."

W. & S. Water first thing in the morning. Never fails at druggists, 25c.—Morris & Schreiber, Whitehall 3031.—Adv.

Shenandoah, Damage Repaired, Flies Again; Behaves Perfectly in 2-Hour Night Voyage

Special to The New York Times.

LAKEHURST, N. J., May 22.—The naval airship Shenandoah successfully completed a flight of an hour and twenty-five minutes this evening, the first time that the big dirigible has been in the air since she broke away from her mooring mast in a gale on the night of Jan. 16 last.

The Shenandoah was in charge of Lieut. Commander Zachary Lansdowne, who succeeded Commander F. McCrary as commanding officer on Feb. 12. Of the thirty-five officers and men who piloted the Shenandoah tonight only Lieutenant R. G. Mayer and four machinists' mates had ever been up in her before.

At 7 o'clock, with the nose of the airship pointed to the northwest, Commander Lansdowne gave the order to cast off. Ten minutes later she was soaring over the flying field just as the guard was presenting arms and the buglers were sounding retreat.

Most of tonight's trip was at a height of from 1,200 to 1,500 feet and the ship traveled at thirty-five miles an hour. The Shenandoah completed a circle with a circumference of about thirty-five or forty miles and returned to the field at 8:25 P. M. Within a few minutes she was back in her hangar.

Commander Lansdowne said the vessel behaved perfectly and that in all probability another trip would be made tomorrow.

Besides Commander Lansdowne the other officers who were on board tonight were Lieut. Commander Louis Hancock, executive officer; Lieut. Commander J. P. Norslett, navigating officer; Lieutenants E. W. Shephard, L. E. Halliburton, J. B. Lawrence, A. R. Houghton, C. H. Bayseh and R. G. Mayer.

Strong winds and the loosening of an "air scoop" in the bag caused a postponement of the trip of the non-rigid dirigible J-1 to Philadelphia today. The J-1 left the naval air station at 10:30 A. M. under the command of Lieutenant Havil. It stayed in the air fifty-two minutes and reached Brown's Mills when Lieutenant Havil decided not to risk his ship any further.

KIDNAPPERS SLAY RICH CHICAGO BOY

Body of 13-Year-Old Robert Franks Is Found in a Culvert as $10,000 Demand Is Made.

FATHER READY TO PAY CASH

Parents Spend Anxious Night Negotiating After Disappearance of Boy in Afternoon.

Special to The New York Times.

CHICAGO, May 22.—Kidnappers whose identity at present is unknown and who demanded $10,000 ransom early today brutally murdered Robert Franks, 13-year-old son of Jacob Franks, wealthy retired watchmaker, of 5,052 Ellis Avenue, and threw his body into a culvert beside the Pennsylvania Railroad tracks at 118th Street.

Rewards totaling $10,000 were offered tonight for the arrest of the murderers. The boy's father offered $5,000 and $5,000 additional was offered by a local newspaper.

The boy disappeared at 5:30 o'clock yesterday afternoon. His parents and Senator Samuel Ettelson, a friend of the family, waited anxiously and negotiated with the kidnappers and made a secret report to the Detective Bureau. They were prepared to pay the $10,000 and almost did so at 3:30 o'clock this afternoon, hours after the boy's nude body was found this morning.

An employe of the American Maize Company at Robey, Ind., passing the culvert this morning, saw the body.

The boy had been choked to death and dealt a heavy blow on the back of the head with some blunt instrument. None of his clothes was found excepting one stocking, and this floated in the soggy marsh several hundred feet from the body.

Stuck grotesquely on the boy's face was found a pair of spectacles, placed there apparently by the kidnappers in an effort to make identification harder, for the boy, according to his parents, never wore glasses.

Yellow Taxicab Is a Clew.

The spectacles were considered an important clew, and a hunt was on for a Yellow Taxicab driver who drove cab No. 1,492, or No. 1,942, to the Franks home at 3:45 in the afternoon, saying he had been sent by a stranger in a drug store "on Sixty-third Street to bring Mr. Franks and the package"—meaning the $10,000 ransom money—to him.

On this driver lay the only hope of obtaining a description of a mysterious "Mr. Johnson," one of the kidnappers, who did all the negotiating by telephone and by letter with Mr. and Mrs. Franks and with Senator Ettelson during the tedious twenty-four hour vigil.

Robert Franks was a pupil at the Harvard Private School for Boys, at 4,731 Ellis Avenue. He was last seen walking from the school grounds toward his home at 5:30 Wednesday afternoon.

When the boy did not arrive home for dinner Mr. Franks told the police he had a vague persentiment that something was wrong, that something tragic had happened. The feeling grew so strong upon him that he called in Senator Ettelson and asked him what to do.

A Threat by Telephone.

At 10:30 in the evening, while the Senator was talking with the distressed father and mother, the telephone bell rang. Mrs. Franks rushed to the telephone. The two men, listening, heard her say frantically, several times, "Yes, sir," and then suddenly: "Hello, hello. Oh, my God, hello," and jiggle the receiver quickly several times.

The party talking had hung up and it was some time before Mrs. Franks could narrate the conversation. It was a man's voice, she said, and he had given the name "Johnson." She reported him, as nearly as she could remember, as saying:

"My name is Johnson. Don't try to trace this call or find me, it will be no use. We have your boy and we must have money. We will let you know tomorrow what we want. We are kidnappers, and if you don't give us what we ask for we will kill your boy. Goodbye."

Senator Ettelson at once called on the supervisor of the telephone company to trace all incoming calls from that time on. But no further calls came as the waiting party, father, mother, sister Florence, and brother Jack, and the Senator, sat through the hours.

At 2 o'clock in the morning Mr. Franks and Senator Ettelson went to the Detective Bureau and consulted an officer. They decided, however, not to have a police search made then.

The east side police, who had charge of the body, knew nothing of a missing Franks boy. They knew only that a boy's body had been found in the dismal swamp beside the railroad tracks near

Continued on Page Six.

FORD FOUND GUILTY OF MURDER BY FIRE

First Degree Verdict for Killing Father-in-Law in Blaze Which Caused Six Deaths.

DEFENSE MOTIONS DENIED

Sentence Set for Next Monday —Special Guard Ordered for Prisoner, Who Tried Suicide.

William S. Ford was found guilty of murder in the first degree yesterday, by a jury before Justice Faber in the Supreme Court in Brooklyn. It took the jury fifty-five minutes to decide that the evidence presented by the prosecution sustained the charge that Ford had set fire to the apartment house at 8,417 Nineteenth Avenue, Brooklyn, on Oct. 14 last, and caused the death of six persons. It was charged that his crime was inspired by a desire to avenge himself upon George F. Keim, his father-in-law, with whom he had a dispute over property. Keim was killed in the fire.

After the verdict was announced, Marshall Snyder, Ford's counsel, asked that the jury be polled. Ford was then called to the rail and his pedigree taken. He said he was 41 years old and was born in Ireland. His last address was 244 Bainbridge Street, Brooklyn. He said he had no occupation, but had been in the real estate business. His parents were dead, he said.

A motion by Mr. Snyder that the verdict be set aside was denied and Justice Faber said he would pronounce sentence at 10 A. M. next Monday. In discharging the jury Justice Faber said that he did not see how it could have arrived at any other verdict.

No witnesses were called by the defense. Counsel asked for dismissal and said that the State had failed to sustain the charges. He held that Raymond Anderson, also under indictment, and the principal witness for the prosecution, was an accomplice, and that his testimony had not been corroborated by a witness. Justice Faber denied the motion without explanation.

In his summing up Mr. Snyder said that nothing but circumstantial evidence had been presented, and that the case for the State was built up on malice, rumors and presumption, with a desire for publicity and in an effort to "save some one's neck." He declared that there was nothing in the evidence to show that the fire was not the result of an accident.

Assistant District Attorney Joseph V. Gallagher in his argument said that he agreed with the defense that if it could be proved that the fire was accidental in origin, then the indictment could not be sustained. He said he disagreed, however, with the statement that there had been no evidence to show that Ford had poured gasoline on the house. He quoted from the testimony of Anderson, in which the witness said he heard Ford tell Carlo Cancellaro, the third man in the automobile that took them to the house in Bath Beach, that he had poured the contents of a can of gasoline on the front porch.

In his charge to the jury Justice Faber said:

"The defense contends that Anderson was an accomplice. It is for you to decide if he was an accomplice, and if so whether his testimony was corroborated. If you believe the defendant caused the fire he is guilty as charged. If not, and wise, he is not guilty. There are only two verdicts possible, guilty or not guilty."

Ford's trial started last Monday. Anderson, the chief witness for the State, and Carlo Cancellaro, were indicted as participants in the crime. Cancellaro has not yet been arrested.

Ford attempted suicide in the Raymond Street jail while awaiting trial by cutting his arm with a razor blade, and precautions have been taken to prevent another attempt at suicide. Deputy Sheriff William Gaby, his guard, and the jail authorities were instructed to keep close watch on the prisoner.

SITTING SIX DEEP, WOMEN GUARD SWAMI

Other Indians, Lying Flat at Entrances, Prevent a Receiver Entering a Temple.

Copyright, 1924, by The New York Times Company.
By Wireless to THE NEW YORK TIMES.

CALCUTTA, May 22.—A receiver who was appointed by the court for the temple at Tarakeswar, a village in the Hooghly District, at which serious rioting occurred some days ago, has been unable to take charge. As soon as he appeared volunteers lay flat at all the entrances, thus preventing his entry.

Though the authorities have ordered the arrest of the Swami Sadhil and have have been trying to oust the guardian of the temple the order cannot be executed owing to the passive resistance of masses of women who are sitting five and six deep all around the shop where the Swami has taken refuge and allow no one to pass.

A number of arrests have been made and dense crowds are gathering at Tarakeswar, where the situation may at any moment become critical.

POINTS AT HOFFMAN AS MAN WHOSE CAR MRS. BAUER ENTERED

Schoolgirl Witness Positive in Her Identification of Murder Trial Defendant.

PRISONER SITS UNMOVED

Barbara Fahs Unshaken by Cross-Examination, but Admits Once Was Uncertain.

VICTIM'S MOTHER ON STAND

Tells of Seeing Daughter Get Into Ford Sedan—Boy Describes the Discovery of the Crime.

Barbara Fahs, 13-year-old schoolgirl, on the witness stand yesterday in the Richmond County Court at St. George, S. I., identified Harry L. Hoffman as the motorist who invited Mrs. Maud A. Bauer into his car on South Avenue, Chelsea, at 4:30 P. M., March 25 last, a few minutes before Mrs. Bauer was shot and killed. The little girl was one of six witnesses called by the prosecution during the day in the trial of Hoffman, before Judge J. Harry Tiernan and a jury, on a first degree murder indictment for the killing of Mrs. Bauer.

She had answered less than twenty questions by District Attorney Albert C. Fach and had described how she saw Mrs. Bauer run up to a Ford sedan, containing only the driver, when the prosecutor suddenly asked: "Barbara, do you see that man in this court room?"

"Yes," replied the girl in a voice which seemed to ring in the tenseness of the situation.

"Where is he?" continued the District Attorney.

"He is there," declared the girl, pointing with her left hand at Hoffman, who sat jammed against the rail in front of the jury, at the end of the lawyers' table.

The identification obviously took Alfred V. Norton, the accused man's counsel, by surprise, for it was the impression of Hoffman and his counsel that the prosecution would be unable to produce a witness who could swear that Hoffman was on South Avenue at any time on the day Mrs. Bauer was decoyed into a Ford sedan and shot and killed while her mother, Mrs. Catherine Pero, and one of the victim's little daughters sat in the Bauer car less than 1,500 feet away.

Child Answers Questions Carefully.

Barbara invariably answered questions put to her by the prosecutor with a snap. When she did not clearly understand a question, she said so and insisted that it be repeated to her understanding. Several times, when she pondered over a revised question, Judge Tiernan would recast it, and then the little girl would give a clear and concise answer.

Frequently she leaned over, so that her head, which was on a level with Judge Tiernan's desk, disappeared behind the stenographer's, but she never hesitated for an answer when the question was clear to her.

Hoffman was not in the slightest affected by Barbara's identification. He held the same gaze at the girl that he had fixed on her when she first was called to the stand and did not even remove his right hand from support of his head on the jury box rail, an attitude he assumed at the beginning of the trial last Monday.

Barbara, at the beginning of her testimony, said she was a pupil in Public School No. 26 in Linoleumville, and that her home was in Bloomfield Avenue, Bloomfield. She said that at the dismissal of the school at 3 P. M. on the day of the murder she and other little girls entered a bus and she rode to Hughes and Merrill Avenues, Bloomfield, near her home.

She said that she placed her school books on a chair in her home, picked up a cruller from the table in the kitchen and with her eleven-year-old brother Henry started for a barber shop in Chelsea. Their route eventually led them along Merrill Avenue, and when they were nearing South Avenue she noticed a young woman and an older woman and a little girl standing beside an automobile, which was stalled in a rut at the side of the road in Merrill Avenue.

Barbara said she watched the women as she and her brother continued along Merrill Avenue and she had almost reached the intersection of South Avenue when she noticed a man coming toward her, on South Avenue, in an automobile. She saw the younger woman "walking and running" toward this car, she explained, and then she saw the driver stop.

Tells of Their Conversation.

The little girl, answering questions by District Attorney Fach, said she heard the young woman speak to the man.

"What did she say?" asked Mr. Fach.

"She asked him if he had a rope."

Continued on Page Sixteen.

Chicago Wife to Pay $15 a Week Alimony To Get a Divorce From Her Invalid Husband

Copyright, 1924, by The Chicago Tribune Co.

CHICAGO, May 22.—Agreeing to pay her husband, who is too old and ill to support himself, $15 a week alimony, Mrs. Emma Tillotson obtained a divorce today from Superior Court Judge Sabath.

A stipulation, said to be the first of its kind ever filed in Cook County, was introduced into the Tillotson divorce records. In it Mrs. Tillotson agrees to support John E. Tillotson, 78 years old.

Judge Sabath indicated he would grant

Mahleen For Dandruff. Satisfaction or money back. All Terminal Barber Shops.—Adv.

Profits of Doheny Oil Lease Are $184,732 for One Month

LOS ANGELES, May 22.—Naval reserve oil property in the Elk Hills district of California, which the Government is seeking to recover from the Doheny interests, produced 171,834 barrels of oil, 516,262,000 cubic feet of gas and 24,825 gallons of gasoline in April, according to a report filed in Federal Court here yesterday by Rear Admiral H. P. Rousseau and J. C. Anderson, receivers of the contested leaseholds.

Total receipts for the month were $189,111, the receivership expense was $224, and the total cost of operating the eleven wells on the property was $4,165, the report stated, indicating net profits of $184,732 for the month.

COMMITTEE TO RULE TAMMANY TO JULY 15

Action, Meant to Aid Smith, Makes F. J. Goodwin Titular Head of Wigwam.

RYAN TO BE THE SPOKESMAN

Leader to Be Nominated When Regency Expires—Move Shows Collapse of Olvany Boom.

On representations that it was the wish of Governor Smith and on the theory that a "bossless" Tammany might improve the Governor's chances for the Democratic nomination for President, the Tammany Executive Committee failed to elect a leader to succeed Charles F. Murphy yesterday and empowered the special Committee of Seven to govern the organization until July 15.

This action prolongs the period of committee rule until after the Democratic National Convention and makes Frank J. Goodwin, Chairman of the Committee of Seven, the temporary titular leader of Tammany.

The Committee of Seven was instructed to continue its search for a leader, and it will be expected to recommend one when its regency expires in July.

The postponement of the election of an individual leader was taken to indicate the collapse of the boom for Judge George W. Olvany of the Court of General Sessions, the leading candidate after Surrogate James A. Foley refused the leadership. Friends of Judge Olvany made a last minute drive to bring about his election, but these efforts proved unavailing in view of the Governor's desire for a government by committee, said to have been conveyed by former Sheriff Thomas F. Foley.

Ryan to Be Spokesman.

Daniel L. Ryan, Secretary of Tammany Hall and of the Executive Committee, was made Secretary of the Governing Committee of Seven by the terms of the resolution. It was announced that Mr. Ryan would be the spokesman of the committee now and during the National Convention, but Mr. Ryan explained that he would act in this capacity merely as the representative of the committee.

Although Mr. Ryan is known to entertain no such ambition, it was freely predicted by those at Tammany Hall that he might be the next leader, and it was conceded that he was certain to be a powerful influence during the interregnum. State Senator James J. Walker continued to be mentioned as a possible selection and was said to be the choice of eight or ten district leaders.

One result of the Executive Committee's action was to make it almost certain that New York's ninety votes in the National Convention would no longer be voted by a member of Tammany, as Mr. Murphy had done for the last five conventions. The vote of the State will be announced by the Chairman of the delegation, and it was said that Franklin D. Roosevelt, Chairman of Governor Smith's committee, or Norman E. Mack, Democratic National Committeeman, probably would be selected for this honor.

Resolution Adopted Unanimously.

Although considerable sentiment existed for the election of an individual leader at once, word that the Governor thought otherwise was sufficient to silence all opposition and the resolution providing for the continuation of the Committee of Seven was passed by acclamation without a dissenting vote.

For the first time in its history, women will be among the rulers of Tammany and this is believed to be another factor that may help the Governor in his campaign for the Presidential nomination. There are three women members of the Committee of Seven. They are Mrs. Barbara Porges of the Second Assembly District, Mrs. Ernestine F. Stewart of the Eleventh and Miss Elizabeth M. Barry of the Twelfth.

The men on the committee are Mr. Goodwin, who comes from the Third Assembly District; James J. Hagan of the Seventh, Stephen Ruddy of the Six-

Continued on Page Five.

MELLON DENOUNCES TAX BILL AGREED TO; SAID TO URGE A VETO

Calls the Measure "Unsatisfactory, Uneconomic and Impracticable."

HAS TALK WITH PRESIDENT

Leaders Promptly Contradict Him, Declaring Confidence Coolidge Will Sign Bill.

NO DEFICIT, SAYS GREEN

Ways and Means Chairman Believes 1925 Will See a Surplus of $138,000,000.

Special to The New York Times.

WASHINGTON, May 22. — Secretary Mellon today denounced the tax bill as agreed to by the Conference Committee as "unsatisfactory, uneconomic and impracticable," and there were some very decided opinions in Treasury circles that he would recommend its veto to the President.

The impression that Secretary Mellon would urge a veto was strong late this afternoon, when he held a long conference with the President on the subject, and, it is reported, pointed out its defects, as he sees them. In inner Administration circles it was said that Secretary Mellon was not only opposed to the publicity provisions and the inheritance tax section, but also felt that there would be such a large deficit if the bill became a law that proper regard to sane Government financing would not justify its approval.

Despite the reports that the President will accept Secretary Mellon's expected recommendations and veto the bill, Congressional leaders do not believe this.

Senator Smoot and Representative Longworth asserted that the President would accept the bill, even if all of its features were not acceptable to him. Representative Tilson of the Ways and Means Committee said he felt that it would be approved by the President if the deficit resulting from its enactment was not shown to be too large.

Representative William R. Green, Chairman of the Ways and Means Committee, issued a statement in which he said that the surplus would be larger than had been estimated by the Treasury and that the Tax bill could become a law, together with the bonus, without causing a large deficit.

"The gloomy predictions for a deficit will not be realized," he said.

Objection to Publicity Section.

Secretary Mellon holds that the publicity section agreed to in conference is just as objectionable as that contained in the bill as passed by the Senate. The very fact that all the tax returns are available to committees of Congress and that the returns must be posted by tax collectors would be, according to Treasury officials, full evidence of the business of a taxpayer, and it would injure many business men.

The provision which requires the Tax Review Board to hold sessions in open and proceed as in a court Mr. Mellon regards as impracticable and certain to lead to long delays.

The estate tax is held by Mr. Mellon to be objectionable, not so much because of its schedules, but because, as he thinks, it will not produce revenue for the Government.

The actuary of the Treasury is preparing an estimate of the amount which the tax bill will yield. It was informally estimated today by experts in his office that the deficit would be $100,000,000 in the first year and that this, with the bonus charges, would cause a deficit of more than $232,500,000. With other financial legislation pending, the total deficit next year, if the tax bill is accepted and all the others pass, is placed at $450,000,000 by some.

Secretary Mellon's views on the publicity of tax returns and increased estate taxes were expressed in a statement he made before the Senate Finance Committee when hearings began on the bill. He said in part:

"So far as I know, in all other nations having income-tax laws the privacy of returns is respected. In every State in the United States privacy of returns is guaranteed by law. There is one exception—Wisconsin—where the privacy provision of the act has been repealed, but I am informed that the validity of the law has been attacked and the lower court has ruled against the law. The provision in the present bill removes this privacy so far as certain committees of Congress are concerned.

"This would not be objectionable if the returns were submitted to the committees only in executive session and mention of the returns on the floor of Congress and the publication thereof in the Congressional Record prevented. But there is no privacy if the returns are discussed in open committee or on the floor and publication of such returns made under privilege."

Continued on Page Five.

The Estate Taxes.

Referring to the estate taxes, the Secretary said:

"Without other than a discussion on the floor of the House and with no hearing before a committee, there was incorporated in the Revenue bill an increase in inheritance taxes from a minimum of 25 per cent. to a maximum of 40 per cent. In my opinion such legislation is most unwise.

"The right of the Federal Government to tax inheritances is based upon no specific constitutional power, but upon the theory of an excise tax. They have heretofore been used only as war taxes and should be preserved for such use.

"Inheritance taxes are properly sources of revenue for the States. They are a material element in a State budget; they are a comparatively small element in the Federal budget. To deprive the States of this source of revenue—properly their own—is to compel the States to increase taxes and to resort to their principal source of income, which is levies on land. The far-reaching economic effect of

BELL-ANS RELIEVES INDIGESTION, Heartburn, sour stomach, distress, gas.—Adv.

high inheritance taxes is not properly understood. These taxes are a levy upon capital.

"There is no requirement in our law, as there is in the English law, that the proceeds from estate taxes shall go into capital improvements of the Government. In other words, capital is being destroyed for current operating expenses and the cumulative effect of such destruction cannot help but be harmful to the country.

"Again, estates have to be liquidated to the extent necessary to provide for taxes, and the forced sale of property and securities tends to bring down not only the value of such property and securities, but values everywhere. The ultimate effect of this is to bring down the very values upon which the tax is levied and ultimately to destroy the productivity of the tax, both to the State and to the Federal Government.

"The provision that State inheritance taxes may be credited to the Federal tax to the extent of 25 per cent. is in effect a partial payment by the Government to the States of the inheritance tax collected by the Government, and works a discrimination between States having different rates of tax."

Despite the strong indications that Secretary Mellon will recommend that the tax bill be vetoed and a resolution be passed to cut the income tax for 1923 by 25 per cent., the Republican leaders are hoping to report the conference bill late this week or early next. They do not expect any serious opposition to its adoption, and say that it will reach the President by the last of next week at the latest.

Commenting on the question of the President's action, Representative Longworth said today:

"I have not the remotest doubt that the President will sign the bill."

Representative Tilson said:

"I don't think we will do anything until after a very careful inspection of the bill is made by Secretary Mellon, but I think he will probably sign it unless he finds that such a deficit occurs that there must be a bond issue or new taxes; something, in effect, that would disrupt the financial situation."

Like sentiments were offered by Chairman Green of the Ways and Means Committee, one of the conferees. He issued a statement on the subject of the surplus, wherein he said:

"The gloomy predictions for a deficit under the revenue bill as agreed to in conference will not be realized. I have obtained recent figures based upon actual Treasury receipts and also an estimate made by the actuary of the Treasury for the fiscal year of 1925.

"The original estimate of the surplus for the fiscal year ending June 30, 1924, was $329,000,000. I am now advised by the Treasury actuary that it will exceed that by more than $100,000,000. Deducting from that estimate the amount of the 25 per cent. reduction of this year's taxes, which will be taken off in this fiscal year and which will be about $120,000,000, there will still be around $300,000,000 surplus carried over into the fiscal year of 1925, much more than sufficient to pay the amount of the annual bonus expenditures for the next two years, although those are much larger than the average annual bonus cost, the first year being the largest of all.

"For the fiscal year 1925 the original estimates of the Treasury, made early last fall, are also far too small. In my judgment the customs receipts will only be a little less than those for this year, in which event they would be about $50,000,000 more than was originally estimated. But if they are only a little larger, I am advised by the actuary that we may expect our receipts from taxes to sho wsuch increase that if our budget estimates were followed, the surplus for the fiscal year 1925 would be $158,000,000.

"I note that some fear has been expressed as to the effect of the new estate taxes. The Treasury actuary asserts that the increased payments caused by the change will only aggregate $10,000,000 per annum, which is scarcely any more than could be expected from the increase in the value of the estates subject to this tax as the wealth of the country increases.

Interest in Publicity Plan.

Great interest centred in Congressional circles today around the three publicity amendments approved by the conference committee. These provide for Congressional inspection, publication of amounts paid by taxpayers and opening to the public of the proceedings of the Board of Tax Appeals in contested cases.

Because draftsmen are still working on the bill, there may be some clerical alterations in the language, but the tax is practically fixed.

The section concerning Congressional publicity, or the "Peeping Tom amendment," as it is popularly termed, reads:

"Returns upon which the tax has been determined by the Commissioner shall constitute public records, but they shall be open to inspection only upon order of the President and under rules and regulations prescribed by the Secretary (of the Treasury) and approved by the President.

"Provided, that the Committee on Ways and Means of the House of Representatives, the Committee on Finance of the Senate, or a special committee of the Senate or House, shall have the right to call on the Secretary of the Treasury and it shall be his duty to furnish any data of any character contained in or shown by the returns or any of them that may be required by the committee; and any such committee shall have the right, acting directly as a committee, or by and through such examiners or agents as it may designate or appoint, to inspect all or any of the returns at such times and in such manner as it may determine; and any relevant or useful information thus obtained may be submitted by the committee obtaining it to the Senate or the House, or to both the Senate and the House, as the case may be.

"Provided further, that the proper officers of any State may, upon the request of the Governor thereof, have access to the returns of any corporation, or to an abstract thereof showing the name and income of the corporation, at such times and in such manner as the Secretary may prescribe.

Fine and Jail for Illegal Disclosures.

"Provided further, that all bona fide shareholders of record owning 1 per centum or more of the outstanding stock of any corporation shall, upon making request of the commissioner, be allowed to examine the annual income returns of such corporation and of its subsidiaries. Any shareholder who, pursuant to the provisions of this section, is allowed to examine the return of any corporation, and who makes known in any manner whatever not provided by law the amount or source of income, profits, losses, expenditures or any particular thereof, set forth or disclosed in any such return, shall be guilty of a misdemeanor and be punished by a fine not exceeding $1,000 or by imprisonment not exceeding one year, or both.

"The Commissioner shall as soon as practicable in each year cause to be prepared and made available to public inspection in such manner as he may determine, in the offices of the collector in each internal revenue district and in such places as he may determine, lists containing the name and the post office address of each person making an income tax return in such district, together with the amount of income tax paid by, and the amount of refunds made to each person."

That part of the bill throwing open the proceedings of the Board of Tax Appeals reads:

"Hearing before the board and its divisions shall be open to the public. The proceedings of the board and its divisions shall be conducted in accordance with such rules of evidence and procedure as the board may prescribe. The testimony taken at the hearing shall be reduced to writing. It shall be the duty of the board and of each division to make a report in writing of its findings of fact and its opinion and decision in each case and a copy of its report shall be entered of record and a copy furnished the taxpayer. Such report and all evidence received by the board and its divisions shall be public records open to the inspection of the public.

Board's Findings to be Published.

"The board shall provide for the publication of its reports at the Government Printing Office in such form and manner as may be best adapted for public information and use, and such authorized publication shall be competent evidence of the reports of the board therein contained in all courts of the United States and of the several States without any further proof or authentication thereof. Such reports shall be subject to sale in the same manner and upon the same terms as other public documents."

To this language the conferees added a clause that in cases involving $10,000 and less, the evidence should not be written down and published, although the Board's proceedings upon them would still be open.

Longworth for Open Hearings.

The anxiety of Secretary Mellon over the publicity amendments is not shared by Mr. Longworth. He said today that while Congressional committee inspections might be misused, such instances would be rare. He added that these inspections would aid Congress greatly in legislation.

Publication of the amount paid by a taxpayer together with refunds he received, would not result in harm, according to Mr. Longworth, who made the point that if two men were set down as each having paid $10,000 tax, it would not be possible to estimate his deductions and other details, no matter how expert an examiner might be.

Concerning the Board of Tax Appeals, Mr. Longworth said that there should be no objection to hearing contested tax cases in the open.

SOME FINANCIERS HERE OPPOSE NEW TAX BILL

Loree Voices Disappointment and Tripp Blames Congress for Slump in Business.

Bankers and industrial leaders expressed disappointment yesterday over the tax revision bill as agreed on Wednesday by conferees of the House and Senate. A few said the bill would, if enacted, do actual damage; others that it would do no good, and a few, probably in the ratio of one in ten, that it was "better than nothing." Some leaders of the steel and oil industries said they did not attach enough importance to the measure to give it close study.

L. F. Loree, President of the Delaware & Hudson Company, a strong advocate of the Mellon plan for tax reduction, said he was disappointed.

Belief was expressed by some that President Coolidge would veto the measure.

A financier, who rates high as both banker and railroad man, said:

"The passage of the soldier bonus bill has effectively killed any hope for tax reduction. Business will simply have to carry on as before. It is a certainty, I think, that no business expansion can be predicated on this makeshift measure now up, because surtax rates are not to be reduced enough to lessen the present tax burden."

It was argued by many that the measure as it now stands is a "vote getter," because it helps the man with incomes in lower brackets.

The publicity feature, modified, but still remaining, was cited as a feature that would lay bare the financial affairs of large corporations, thus giving their competitors valuable information.

In a statement prepared on general economic conditions, Guy E. Tripp, Chairman of the Westinghouse Electric and Manufacturing Company, touched upon taxation. He said the nation's industries are in the throes of a business slump for which Congress is responsible, the "absurd legislation" by which this has been done consisting of the passage by Congress of the bonus law, the Japanese exclusion act and the defeat of the Mellon tax reduction program.

Franklin Carter, tax expert of the Equitable Trust Company, said that the revised bill contained features which "would complicate rather than simplify the administration of the tax law." The gift tax, he said, would materially add to the details of records. The elimination of the proposed tax on undistributed profits of corporations was described as "a step in the betterment of business conditions," but he stressed his belief that the retention of the publicity feature, even for tax totals, would be harmful in that it would open the way for the approach of individual tax payers by schemers, beggars and possibly blackmailers.

H. B. Orde, Vice President of the International Telephone and Telegraph Corporation, said that any tax cut was to be considered helpful in the light of existing tax burdens.

"The Government would get far better results in my opinion by making the cut all along the line," he said.

"Business needs the kind of encouragement that can only be supplied by extensive reductions affecting it. A 40 per cent maximum surtax is excessive and will continue to restrict the investment of capital in favor of Government and other tax-exempt securities. The elimination of the publicity feature, so far as it has been eliminated, was a proper step, as was the elimination of the tax on corporate surpluses."

In speculative circles, the new bill was utilized with good effect as a lever for advancing stock prices. Security values moved up yesterday from one to two or more points. Bankers said the activity was not truly representative from their point of view, of any hopefulness over the outlook as it now stands for a tax reduction. Brokers seemed inclined to concur in this view, three of the largest commission houses having reported that activity as they saw it was largely professional in character, and they said it represented in a large measure the covering operations of speculators who had previously sold stocks in anticipation of a decline.

PRESIDENT'S COLD MORE TROUBLESOME

He Has to Forego White House Garden Party and Cancel Engagements.

WASHINGTON, May 22.—President Coolidge's bronchial cold not only has refused to yield to treatment, but grew worse today, with the result that he canceled most of his engagements and found himself unable to join Mrs. Coolidge in receiving at the second of the White House garden parties.

Early in the week the President seemed to have mastered the affliction, which he contracted at the first garden party, a week ago today, and the first of the chlorine gas treatments at the Army Medical Centre appeared to have helped him considerably. This morning, however, the cold appeared worse and Secretary Slemp canceled several of Mr. Coolidge's less pressing engagements.

The filling of his engagement to speak at the opening of the National Conference on Outdoor Recreation was insisted on by the President, but the delivery of the address imposed somewhat of a strain on him. Several times he interrupted his address to clear his throat and cough, and near the end his voice became so hoarse it seemed that he might have to stop.

Returning to the White House he spent only a short time in his office and, agreeing to the cancellation of more of his engagements, sought rest. After lunch he took another chlorine gas treatment but finding it did not loosen up the cold as he expected it would do he abandoned his plan to assist Mrs. Coolidge in receiving nearly 2,000 garden party guests. The party was held on the White House east terrace in the belief that the President would be able to attend it and with a view to preventing any exposure in the unseasonable weather now prevailing in Washington.

White House officials were hopeful tonight that Mr. Coolidge could resume his full round of work tomorrow, but it was said to be virtually certain that he would be compelled to cancel an engagement to attend the opening tomorrow night of the new Congressional Country Club several miles outside the city.

WILL INVESTIGATE JUDGE.

House Orders Inquiry Into Charges Against W. E. Baker.

WASHINGTON, May 22.—An investigation into charges against Federal Judge William E. Baker of the Northern West Virginia District was authorized by the House tonight, when it passed a resolution directing such an inquiry.

Urge Harrison as Mississippi Choice.

GULFPORT, Miss., May 22.—The Hancock County Democratic Convention today adopted a resolution urging that the Mississippi delegation be instructed to vote for Senator Harrison for the Democratic nomination for President.

BRITAIN OUTRANKS OUR NAVY BY 5 TO 4

Continued from Page 1, Column 1.

Great Britain, France and Japan in aviation preparedness for national defense?

Answer—America is on an equality with Great Britain and France in theory and science of aviation.

The United States is equal or ahead of any nation in the number of planes suitable for use in naval aviation, but is behind Great Britain in plane carriers. This will give a 5-4-3 ratio when the two plane carriers now under construction are completed.

The United States has done more operating of aircraft with the fleet than any other country, and, while the number of aircraft is far from adequate, the present state of efficiency of naval aviation is believed to be as high as that in any navy.

Question 2—Is it a fact that the navy has less than three months' supply of fuel oil in reserve storage and that other powers signatory to the Washington Treaty have from one to three years' reserve storage?

Answer—The amount of fuel oils in reserve storage on March 31, 1924, would supply the fleet at the 1923 peace consumption rate for three and one-tenth months. The amount of fuel oil in current use tankage on same date would supply the fleet at the same rate of consumption for a period of three and two-tenths months.

The total oil on hand, March 31, 1924, would supply the navy for six and three-tenths months at the present rate of consumption. The total supply on hand on March 31, 1924, however, is less than 10 per cent. of the requirements for the navy for one year under war conditions. Exact information as to the fuel oil reserves of other powers can not be obained. It is not believed that any nation has as much as a three-year reserve.

Plans for Oil Storage.

Question 4—What steps are necessary for an adequate reserve storage of fuel oil?

"Answer—The approved policy of the Navy Department requires the provision of 48,059,200 barrels reserve storage for fuel oil and other petroleum products located at various strategic points. Of this there is now constructed tankage for 4,162,389 barrels.

To construct the remaining tankage (43,896,811 barrels) would take $71,-953,000. If funds were made available it could be constructed over a number of years to take care of royalty oil as produced, where oil can not be kept in the ground in our oil reserves.

Question 5—Is it a fact that Great Britain's twenty-two first-line battleships have superior speed, greater radius of action, better torpedo and aircraft attack protection and longer gun range facilities than have our eighteen first-line ships?

Answer—See Navy Department's letter 3809-950: 283 of May 8, 1924, to the Chairman of the Committee on Naval Affairs of the House of Representatives.

It should be noted in addition that the radius of action of the United States battleship force and the British battleship force do not differ materially. In the newer ships the United States ships are believed to have an advantage, while in some older vessels the British are believed to have an advantage.

Program for Modernizing Fleet.

Question 6.—What reconditioning and alteration is necessary in order to put all battleships at their highest efficiency, and where was each ship stationed on May 1, 1924?

Answer. (a) The modernization of the New York, Texas, Florida, Utah, Arkansas and Wyoming as previously recommended to Congress comprising the provision of additional deck, torpedo and mine plain protection and conversion to oil burning, as provided for in H. R. 8687. These ships should also have some increased elevation of guns.

(b) The modernization of the New Mexico, Mississippi, Idaho, Pennsylvania, Arizona, Nevada and Oklahoma, including increasing angle of elevation of guns and additional torpedo protection.

(c) Various repairs and changes to the majority of ships, which can be made from the current appropriations when sufficient funds are made available.

The location and status of each ship on May 1, 1924, is indicated below:

Arkansas	New York Yard, fitting out for midshipman cruise.
Wyoming	New York Yard, fitting out for midshipman cruise.
New York	Norfolk Yard, fitting out for midshipman cruise.
Texas	Norfolk Yard, fitting out for midshipman cruise.
Florida	Norfolk River, New York.
Utah	Tangier Sound.
California	San Pedro, target practice.
New Mexico	San Pedro, target practice.
Pennsylvania	San Pedro, target practice.
Nevada	San Pedro, target practice.
Arizona	San Pedro, target practice.
Idaho	San Pedro, target practice.
Mississippi	San Pedro, target practice.
Maryland	San Pedro, target practice.
Tennessee	San Pedro, target practice.
Oklahoma	Bremerton, annual overhaul.
Colorado	N. Y. Yard, fitting out.
West Virginia	N. Y. Yard, fitting out.

Radio Equipment Obsolete.

Question 7—Is additional radio equipment necessary on ships, and if so, where and in what order should it be installed?

Answer—Additional radio equipment is necessary on certain ships of the fleet as replacements for obsolete equipment and to comply with communication requirements for modern warfare.

This modernization includes:

(1) Replacement of spark transmitters and arc transmitters with vacuum tube transmitters. This reduces interference, increases range and permits of more economic operation. This has been partially accomplished in battleships.

(2) Provide for simultaneous transmission and reception by radio, by separating receivers and transmitters. This is necessary in order to permit rapidity in fire control and manoeuvring signals without impairing communications regarding orders and information.

(3) Replace present obsolete receiving equipment with modern receivers. Modern receivers are essential in order to permit operation on several channels of communication without interference.

(4) The substitution of mechanical operation for manual operation in order to economize on personnel and in order to reduce the time now used for signals. Modern equipment should be installed in the following order:

1. Flagships.
2. Battleships.
3. Destroyers.
4. Cruisers.
5. Submarines.
6. Patrol vessels.
7. Auxiliaries.

The modernization plan above indicated has been prepared for some time and work thereon is proceeding as rapidly as appropriations permit. It is hoped that future appropriations may make it possible to work more rapidly.

Construction Programs Compared.

Question 8.—How does the American new construction program compare with that of other first class powers?

Answer—

BATTLESHIPS.

Country.	Under construction or authorized.	Date on which treaty allowed first replacement of old battleships.
Great Britain (A)	2	1925
United States	0	1934
Japan	0	1924
France	0	1930

(A) These were agreed upon to balance the Colorado and the West Virginia, which were completed after the conference.

CRUISERS BUILDING OR AUTHORIZED.

Country.	Number.	Tons.
Great Britain	9 (B)	84,490
United States	2	15,000
Japan	12	90,650
France	5	44,000

(B) Includes five provided in navy estimates 1924-1925.

No Destroyers Needed.

The United States requires twenty-two to equal Great Britain in tonnage. The Navy Department is asking Congress this session for authority to build eight, as provided in H. R. 8687.

DESTROYERS BUILDING OR AUTHORIZED.

Country.	Number.	Tons.
Great Britain	4	Ca,300
United States	0	0
Japan	27	38,800
France	24	20,600

C. Two flotilla leaders and destroyers, latter in navy estimates 1924-25.

None asked for in United States navy program, for we are far ahead in destroyers, though we lack destroyer leaders.

SUBMARINES BUILDING OR AUTHORIZED.

Country.	Number.	Tons.
Great Britain	4	6,070
United States	11	D13,519
Japan	27	41,165
France	23	20,100

D. Six additional to these eleven were authorized in 1916, but construction held in abeyance; no appropriations.

The Navy Department is asking Congress for funds to construct three mine-laying submarines of the six submarines already authorized. The appropriation bill as approved in conference carries the funds to commence one mine-laying submarine.

AIRCRAFT CARRIERS BUILDING OR AUTHORIZED.

Country.	Number.	Tonnage.
Great Britain	2	56,200
United States	2	66,000
Japan	1	54,900
France	1	34,850

Navy Department completing the two authorized above.

RIVER GUNBOATS.

The United States Navy program includes six small gunboats to replace old vessels in Chinese rivers; three were approved by the budget; the navy is asking Congress this session for six in all. Japan completed four river gunboats in 1923.

Question 9—What auxiliary ships are necessary for a proper rounding out of the Battle Fleet?

Answer—The Department assumes that this question refers to non-combatant auxiliaries. The approved policy of the Navy Department requires the construction of non-combatant auxiliaries enumerated in the table below to round out the fleet and to thoroughly prepare it to defend United States possessions.

Distilling ships 2.
Destroyer tenders 2.
Submarine tenders 3.
Fleet repair ships 3.
Aircrapt tender 1.
Mine layers, first line, 10.
Mine sweepers 20.

A number of these could be taken over from the Merchant Marine and fitted out.

Question 10—Are American ships deficient in anti-aircraft batteries and machine guns?

Answer—American ships are not deficient in anti-aircraft batteries and machine guns when compared with the vessels of other navies. Improvement in these batteries is necessary. Considerable experimentation is going forward with this end in view. It is not desirable to replace the present batteries until a more satisfactory type gun is developed. The problem is difficult and requires time and funds for development work.

Lists Reductions on Estimates.

Question 11—Have Congressional appropriations been in accord with Navy Department and Budget Commission recommendations, and if not, wherein has Congress failed?

Answer—The Navy Department's estimates, as submitted to the budget, have each year been considerably larger than the funds allowed by the budget. Therefore, the Congressional appropriations are not in accord with the Navy Department's recommendations. The Congressional appropriations have, however, been substantially in accord with the recommendations of the budget. There are certain minor reductions which Congress has made in budget figures, which need not be detailed.

The important reductions for 1924 are:

Naval reserve force	$400,000
Engineering	335,000
Ordnance and ordnance stores	200,000
Torpedoes and appliances	479,000
Fuel and transportation	550,000
	500,000
Total, 1924	$2,454,00

The important reductions for 1925 are:

Bill in conference—probable reductions.	
Improvements to channel and harbor, Pearl Harbor	$400,000
Relocating dry dock Dewey at Cavite	330,000
Two barrack buildings at San Diego, Cal.	150,000
Elimination of provisions for beginning work on three submarines.	
Torpedoes and appliances	350,000
Total, 1925	$1,380,000

Question 12—It is a fact that airplane carriers authorized in July, 1922, are not 50 per cent. completed and that at their present rate of construction will not be completed until 1928?

Answer.—The various steps in the building of airplane carriers authorized in July, 1922, are listed as follows:

Keel Laid Authorized for Original Battle Design.	Alteration and Completion as F.C. of Carrier.	Present Completion.	Probable Date of Completion.
LEXINGTON—			
Jan., 1921	July, 1922	47.6	July, 1926
SARATOGA—			
Sep., 1920	July, 1922	44.6	July, 1926

Submarines Lack Battle Speed.

Question 13—What steps are necessary for the promotion of proper naval aircraft to support the battle fleet?

Answer—Increase appropriation for naval aviation in order to keep up with the rapid and progressive development of this arm of the service and to insure the fleet being fully supplied with the most modern types of this important weapon.

Question 14—Is it a fact that we have not a single submarine capable of manoeuvring with the fleet, and, further, that our submarines are obsolete before their construction is completed?

Answer—We have no submarines capable of manoeuvring with the fleet at battle speed nor at the usual fleet-cruising speed under all conditions of sea and weather. We have nearly completed the V-1, 2 and 3, which will be able to keep up with the fleet. Our submarines, for the reason for which they are designed, are not obsolete before their construction is completed.

With the exception of the T class, they were not designed for manoeuvring with the fleet and, within the limits o fthe purpose for which they were designed, are reasonably efficient and reliable.

Question 15—Is it a fact that submarine engines do not compare in efficiency with those manufactured in Europe?

Answer—The Bureau of Engineering is now building submarine engines that are identical with the best now manufactured in Europe. Four of our submarines are equipped with these engines. In all remaining submarines the engines are not equal to the best present European manufacture. In general, however, our submarines compare favorably with the corresponding units in the other navies.

Question 16—Is it a fact that we have but three fleet submarines in the Navy (built in 1920 and 1921), and that they already are out of commission?

Answer—Yes. This class (three ships, the T boats above referred to) was designed in 1914 and finished in 1920-21. They have proved to be satisfactory. As the tandem-type engine has failed to give the performance expected, they are out of commission. As stated in the answer to Question 14 of this paper, we have, however, three building which will keep up with the fleet.

Submarines Under Construction.

Question 17—Is it a fact that three fleet submarines authorized six years ago are but 60 per cent. completed, and at present rate of construction in a Government yard will not be commissioned until 1926?

Answer—The steps in the building of the three fleet submarines are listed as follows:

	41	42	43
Authorized	July, 1918.	July, 1919.	July, 1919.
Keel laid	Oct., 1921.	Oct., 1921	Nov., 1921.
Percentage of completion (May 10, 1924)	71.5	68.8	51.4
Probable date of completion	Jan., 1925	July, 1925.	Dec., 1925.

At the time the construction of these vessels was authorized, the Navy Department was engaged in the building of a large number of smaller submarines, which were urgently needed for war service, and it was considered inadvisable to divert building facilities to the construction of vessels which could probably not be completed in time to be of use in war.

After the signing of the armistice the Navy Department decided to defer the preparation of the plans for these vessels until such time as full information could be obtained relative to the designs of British and German submarines and their experience in war.

Question 18—What is the present condition of each of our submarines and where were they stationed on May 1, 1924?

Answer—H, K and N Classes—nineteen submarines. General reliability excellent; would be very useful in time of war for training purposes and for coast patrol. Out of commission to furnish personnel for 8 boats.

L Class—8 submarines. Four of these recently re-engined with satisfactory engines. The other four not considered sufficiently reliable to meet the latest requirements of coastwise work and will probably be sold. Out of commission to furnish personnel for 8 boats.

O and R Classes—43 submarines. Thirty of these are satisfactory and their reliability excellent, both surface and submerged. The other thirteen, while not so good are creditable enough to be retained in commission. Two of these have recently had damages to their hulls, which will require extensive repairs to place them in commission.

These submarines are of great military value to the United States in defense of outlying stations and are assigned to the Canal Zone and Pearl Harbor.

S Class—50 submarines. These vessels were designed for important operations of a general nature, similar to the U-110 class, are practically 1,000 tons, with a radius of 4,000 miles. These boats were authorized in 1916. The last will be completed this year, and all will then be in commission.

Forty-one are in fair to good condition. The material condition of nine is such as to require extensive repair to put in good condition. They were built with a 7-inch crank-shaft, which was not satisfactory, and the contractors substituted 8-inch shafts, which had originally been planned for the boats by the department. The Bureau of Engineering expects that the new crank-shaft will eliminate further crank-shaft trouble. Thus far they have been satisfactory.

T Class—3 submarines, designed in 1914 and finished in 1920 and 1921; were not satisfactory as the tandem type of engine has failed to give the performance expected; out of commission; unsatisfactory.

V Class—3 submarines. These boats now under construction, 50 to 70 per cent. completed.

LOCATION, MAY 1, 1924.

H-2, 3, 4, 5, 6, 7, 8, 9 (8), submarine base, Hampton Roads, Va., out of commission.

K-1, 2, 3, 4, 5, 6, 7, 8 (8), out of commission).

L-2, 3, 5, 6, 7, 8, 9, 11 (8), out of commission.

N-1, 2, 3 (3), New London, Conn.

O-1, 2, 3, 4, 5, 6, 7, 8, 9, 10 (10), Coco Solo, Canal Zone.

O-11, 12, 13, 14, 15, 16 (6), Philadelphia Yard, being decommissioned.

R-1, 2, 3, 4, 5, 6, 7, 8, 10, 11, 12, 13, 14, 15, 16, 17, 18, 19 20, Pearl Harbor.

R-9, en route Pearl Harbor from Canal Zone.

R-21, 25, Philadelphia Yard, being decommissioned.

R-24, Portsmouth Yard, New Hampshire.

R-23, 26, 27, Coco Solo, Canal Zone.

R-22, New London, Conn.

S-1, 3, New London, Conn.

S-2, 4, 5, 6, 7, 9, 14, 15, 16, 17, Cavite, P. I. (with Asiatic fleet).

S-10, 11, 12, 13, 21, 23, 24, 25, 26, 27, 28, New York.

S-18, New London, Conn.

S-19, 20, Portsmouth Yard, N. H.

S-22, 29 (building), New London S. and E. Co., Groton, Conn.

S-30, 31, 32, 33, 34, 35, 36, 40, San Diego.

S-37, 38, 39, 41, Mare Island, Cal.

S-42, 43 (building), New London, S. and E. Co., Groton, Conn.

S-44, 45, 46, 47 (building), Electric Boat Co., Quincy, Mass.

S-48, Portsmouth Yard, N. H.

S-49, en route New London to New York.

S-50, Portsmouth Yard, N. H.

S-51, New York.

T-1, 2, 3, Hampton Roads, Va. (out of commission).

V-1, 2, 3 (building), Navy Yard, Portsmouth, N. H.

Question 19—Is the United States in third place in submarine strength?

Answer—See statement in paragraph 3 concerning submarines in the Department's letter 3809-950-283 of May 8, 1924, to the Chairman of the Committee on Naval Affairs.

In submarines, built and building, 485 tons and over, the tonnage ratio is:

Great Britain	4.7
United States	1.6
Japan	1.3

Would Develop Diesel Engine.

Question 20—What steps are necessary to insure the construction of submarines that will function in accordance with specification requirements?

Answer—Continue present effort to develop an improved Diesel engine which will meet latest submarine requirements, and continue progressive tests with the fleet. A type engine is now being tested at the Navy Yard, New York.

Question 21—Is it a fact that the United States ranks third in the number of light cruisers in commission?

A. Yes. See paragraphs 3 and 11 of the Department's letter, 3809-950-283 of April 29, 1924, to the Chairman of the Committee on Naval Affairs, House of Representatives.

CRUISERS.

Cruisers built, building or authorized since 1912 compared in ratio of the number of cruisers:

Great Britain	5
United States	1
Japan	3

And compared in tonnage ratio:

Great Britain	5
United States	1.5
Japan	3

Needs in Light Cruiser Class.

LIGHT CRUISERS.

Ships necessary to build to bring up to 5—5—3 ratio in displacement tonnage, in addition to ships now built, building, or appropriated for:

United States	A21	C210,000	B21
Great Britain	None	None	None
Japan	None	None	None

A, 10,000 tons; B, on basis of present Japanese tonnage; C, on basis of British tonnage, including 5 new ones in 1923 British estimates.

This table shows that at the present date (April 8, 1924) we require twenty-one 10,000-ton cruisers to obtain a 5—5—3 ratio with Japan, and need twenty-two 10,000-ton cruisers to obtain an equality, or 5—5 ratio, with England (on tonnage basis).

As these ships would be larger and more modern than the majority of the corresponding units in the British and Japanese Navies this would give us a preponderance in cruiser strength, if all were completed as of today.

All nations, however, have cruiser-building programs, and this nation should map out a program for the future, with the end outlined above in view.

Question 22—Are destroyer tenders in bad repair?

Answer—In general, no. The Denebola, because of state of repair, and as conversion to tender was not entirely completed, has been withdrawn from service in order to commission the new Dobbin. The Melville (battle fleet) at next overhaul will be fitted with new furnaces, boilers, otherwise good repair. The Altair (battle fleet) conversion to tender nearly completed, good repair. The Rigel (battle fleet), destroyer base tender, good repair. The Bridgeport (scouting fleet) will eventually be relieved by the new Whitney; is a coal burner; good repair. The Black Hawk (Asiatic fleet), good repair.

Note—All destroyer tenders now in commission are too slow, but compare favorably with those of the other great naval powers.

Lack Torpedoes, Not Mines.

Question No. 23—Is a proper surplus of mines and torpedoes being maintained?

Answer—A proper surplus of mines of the most modern type is now maintained. The surplus of torpedoes prescribed by the General Board is not maintained. The Navy Department has approximately 80 per cent. of the number of torpedoes required and effort has been made for several years to fill existing deficiencies, but appropriations for this purpose have been insufficient to permit the reserve supply to be built up to the amount required by the plans of the General Board.

Question 24—How many additional mine sweepers are necessary?

Answer—The Department's approved policy would require twenty additional mine sweepers, which would be met in time of war by taking over and fitting out ocean-going tugs.

Question 25—Is America in third place in the matter of naval bases in the Pacific?

Answer—In the western Pacific, yes, in third place. In the eastern Pacific, no; in first place.

Question 26—What is the most important naval base requirement?

Answer—The most important base requirement on shore is the completion of the Pearl Harbor base development project.

Question 27—Have recent fleet manoeuvres indicated that our ships are properly manned with an enlisted personnel of 86,000?

Answer—It has not been practicable to keep in commission the desired number of vessels of required types, because of an insufficient allowed personnel. It is for this reason that we have laid up so many destroyers which could be profitably engaged in fleet manoeuvres. The ships in commission can be manned with only 90 to 95 per cent. of their required complements.

Sincerely yours,
CURTIS D. WILBUR,
Secretary.

Hon. Thomas S. Butler,
Chairman, Committee on Naval Affairs, House of Representatives.

In his answers to questions 5, 19, and 21, Secretary Wilbur refers to previous letters of the department heretofore printed in THE NEW YORK TIMES, either in whole or in part.

SAYS RATS WERE SENT HER.

Riverside Drive Tenant Charges Attempt to Extort More Rent.

Two men were arraigned yesterday before Magistrate Bernard J. Douras in Washington Heights Court charged with sending live rats to Mrs. Celia Glaserman, a tenant in an apartment house at 276 Riverside Drive, in an effort to extort higher rent.

The men, Julius Raynes of 600 West 157th Street and Althcus Matthews, were paroled in custody of their attorney for examination on May 27.

Mrs. Glaserman charged that Haynes is now paying $110 a month and that other tenants pay $145. Recently, she said, Raynes, the son of her landlord, demanded that she pay an increase, and when she refused, said: "Well, I'll get you out of here all right. If rats won't do it, I have another card up my sleeve."

A few days later, Mrs. Glaserman said, the rats were sent up to her on the dumbwaiter.

Mrs. Glaserman charged that Raynes was aided by Matthews, the janitor. Both men denied the charges.

HAROLD LLOYD A FATHER.

Girl Born to Mildred Davis in Los Angeles Hospital.

LOS ANGELES, May 21.—Harold Lloyd, motion picture comedian, and husband of Mildred Davis, also known to the screen, wore a worried look as he paced up and down the corridor of a hospital here today. His accustomed optimistic expression returned, however, when the doctor found him and announced that it was a girl and weighed eight pounds. Mrs. Lloyd tonight was reported doing splendidly.

Persian Troops Lose Khoremabab.

Copyright, 1924, by The New York Times Company.

Special Cable to THE NEW YORK TIMES.

SIMLA, May 22.—A message from Teheran states that the Persian troops evacuated Khoremabab on Tuesday last, which seems to indicate that the success of the insurgent Lurs is greater than was at first believed, for reinforcements which arrived from Teheran on Sunday were evidently unable to save the town.

Receding Gums

Warn that pyorrhea may attack the root sockets

THOUGH your teeth are white and free from decay, you may lose them if the root sockets—the teeth's foundation—become infected from pyorrhea. Guard against it by heeding the warning signals—receding, bleeding, tender gums.

Dentists prescribe Pyorrhocide Powder because its value as a pyorrhea-corrective and a pyorrhea-preventive has been proved in dental clinics since 1908. It aids in repairing receding, bleeding, tender gums. It keeps the teeth white and clean.

Use Pyorrhocide Powder daily—see your dentist regularly—and you can avoid pyorrhea. The economical dollar package contains six months' supply. All druggists.

PYORRHOCIDE POWDER

keeps the gums healthy

The MADISON
15 East 58th Street
at Madison Avenue

Opening in September

MANY persons well able to be rid of the ever increasing annoyances in conducting a private residence, hesitate because of the fading traditions of a past era or because unacquainted with the modern residence hotel as best exemplified in The Madison.

Suites from one room and bath to any required number. Furnished if desired.

John F. Sanderson, Managing Director — Theodore Tind, Rotarevrat Manager

The first-class places all serve White Rock
The World's Best Table Water

The Esplanade and Restaurant Esplanade
West End Avenue at 74th Street

In its fourth year of successful operation

Suites of one or more rooms with superior service

No furnished suites
No transient guests

Immediate Possession or from October 1st

As suggestive of effective appointments, several suites have been furnished for exhibition by H. F. Huber and Company

HOTEL PENNSYLVANIA
Announces Opening of
ROOF GARDEN
Monday, May 26th

Dinner-Supper Dancing
With VINCENT LOPEZ Music

For table reservations call
Pennsylvania 5000, Extension H331

SCHANZ INC.
MEN'S TAILORS
14 EAST 40TH STREET

BUSINESS SUITS DINNER SUITS
SPORT AND COUNTRY SUITS
WITH KNICKERS OR TROUSERS—OR BOTH
READY FOR WEAR
ALSO MADE TO MEASURE

Far Surpassing in Quality and Character any clothes that you may ever have expected to obtain ready for immediate use.

H. Sulka & Company
512 FIFTH AVENUE - NEW YORK

REGARDING UNDERWEAR

In buying Underwear from us you have the advantage of being unusually well fitted in Union or Two-Piece Suits of our own and other most desirable makes

PRICES NO HIGHER THAN ELSEWHERE

America's Fashion Emporium
MAISON SIMONE
60-62-64 WEST 57TH STREET, NEW YORK

Clearance!
EVERY GOWN IN OUR ESTABLISHMENT AT
The Most Luxurious Creations for Street, Afternoon and Evening Wear. Formerly up to $225 . . . .
$50.00

LAST DAY!
Sale Today at 2:15
at the
Ritz-Carlton Hotel
46th St. at Madison Ave.
A Superb Collection of
BOOKS
FINAL SESSION
TONIGHT at 8:15
Oil Paintings
S. G. RAINS, Auctione

CRIM URGES REFORM IN ENFORCING LAWS

Would Remove Attorney General From the Cabinet and the Justice Department From Politics.

ASSAILS PRESENT SYSTEM

He Denounces the Investigation Bureau and Would Reduce Its Activities Nine-Tenths.

FOUND DAUGHERTY HONEST

Ex-Assistant Tells Senators He Does Not Believe He Ever Took a Cent From Jess Smith.

Special to The New York Times.

WASHINGTON, May 22.—John W. H. Crim, an assistant to the Attorney General from the Fall of 1921 to December, 1923, appeared today before the Senate committee investigating the Department of Justice and recommended that sweeping changes be made in the organization and personnel of the department to obtain efficiency of operation.

Mr. Crim attacked the manner in which the Bureau of Investigation has been conducted and said that he was in favor of reducing it by nine-tenths. He also said that he believed a great forward step would be taken if the office of Attorney General was taken out of politics and the Attorney General withdrawn from the Cabinet.

Mr. Crim, who has recently had charge of the prosecution of the War Veterans' Bureau cases, has been mentioned frequently during the Senate inquiry and the impression had been left that he resigned as an assistant to the Attorney General because prosecutions were not pressed with the vigor he desired. Mr. Crim proved, however, to be a fayorable witness from the viewpoint of Mr. Daugherty.

"But, Senator," he said at one point, "it will take a great deal of evidence—you may have it, I do not know—but it will take a great deal of evidence and I have got to go through it in my own way with my own pencil before I will ever believe that Harry Daugherty accepted a cent from Jess Smith or any other man."

"Or that he knew that Jess Smith was accepting money from any one?" asked Senator Jones.

"Or that he knew that Jess Smith was accepting money. He might have done it. I do not know. But I am going to study the record myself and size up the people myself before I will even think that man was prostituting his office. My contact with him never indicated that. I thought he had faults, as you all have them, but I never saw any defect in that direction."

Chairman Brookhart also asked Mr. Crim if Mr. Daugherty had been "sympathetic with your suggestions in connection with prosecutions.

Says He Never Faltered.

"He never faltered; with me he never faltered," declared the witness.

Mr. Crim also talked about his relations with Jess Smith. He said that Mr. Smith was a big, kindhearted man, and that Mr. Daugherty apparently had a deep affection for him.

At the outset of his testimony Mr. Crim gave a detailed description of the operation of the Department of Justice and its Federal District Attorneys. Assistant District Attorneys, he said, frequently did not receive more than from $1,500 a year to $2,000 in some districts, and it was impossible to get competent men for any such amount.

Mr. Crim frankly told the committee that "there are a great number of considerations that enter into a change of United States Attorneys." "The Senators from the State may have their ideas and the National Committeeman may have his ideas, and the President his and the Attorney General his; and the result of all those theories sometimes delays matters," he added.

The witness also said that the change of administrations invariably made for changes in personnel which were not always for the best interests of the efficiency of the Department of Justice.

"Would you recommend that these appointments be taken absolutely out of politics?" asked Chairman Brookhart.

"Absolutely," replied Mr. Crim. "There is nothing else to do today in this country. United States Attorneys' offices and the Department of Justice here in Washington should be taken out of politics quickly."

"That one office above all others in the United States ought to be out of politics?"

"Absolutely. And another thing, our situation in this country with respect to enforcement of the law is a very different one now from what it was fifteen years ago. You have placed on Washington an enormous burden by additional offenses growing out of legislation, for instance, with respect to automobiles, the stealing of packages from trains in interstate commerce and it all requires a much greater number of men, and the more you multiply officials in law enforcement the nearer you come to danger.

For Simple Processes.

"In enforcing the law you must have your processes simple and where every man responsible for a process is under the light of publicity, so that everybody can determine who it is that is responsible. That is fundamental."

Mr. Crim said that the United States Attorneys' offices had been neglected for the past thirty years.

"You have about eighty-nine of these offices in this country, including the four in the District of Alaska," he said. "Now, those offices, or the average United States Attorney's office, is a long distance from headquarters. You cannot take the mentality of a clerk and put him in as United States Attorney and then undertake to handle cases from Washington through him. You must have a man there, and you must have an able man.

"He must have the confidence of all representatives of all departments in his district—Agricultural Department, Treasury Department, and so on, so that he can take their agents when they come into his office and work with them, advise them, keep them straight. A good United States Attorney will have pretty nearly every Government department that is in his district working well."

Mr. Crim said that in most cases the United States Attorney did not have enough clerks, law books or offices.

"His law books are not more than 25 per cent. of what they should be," said the witness. "It is not anything unusual for a United States attorney to tell you that he had to borrow a certain authority from the defense. A great many United States attorneys in this country have not the Federal Reporter."

Mr. Crim said that "as you build up the United States attorneys' offices in the field and make them responsible you can tear down at Washington."

"Mr. Crim, do you think you could do that under the present system?" asked Senator Jones.

Would Eliminate Politics.

"You are right, Senator," replied Mr. Crim. "There are a number of factors that must be considered. You will have to make over some Senators and some Congressmen and some National Committeemen."

"That is exactly what I had in mind," said Senator Jones.

"We have hopes of doing that," said Chairman Brookhart.

Mr. Crim said he had found that the President usually had his way in the selection of a particular man he desired.

"The President, of course," suggested Senator Jones, "has to take the recommendation of Senators and members of the House. He cannot pick these men himself, personally. So that it really comes back to that situation under the present system?"

"Yes, that is true," replied Mr. Crim.

Mr. Crim said that salaries on the whole from the national standpoint are too low.

"These salaries are running now, if I carry the figures correctly," he said, "around $6,200. You cannot ask a man to make that sort of sacrifice who is competent to be a United States attorney today. He will do it, maybe, for a year."

"In other words," said Senator Jones, "the responsibility rests a good deal on Congress?"

"Yes," said the witness. "There is no doubt about that."

Chairman Brookhart asked Mr. Crim to tell what he knew about the Bureau of Investigation of the department.

"I was one of the first men ever in it," replied the witness. "I was an agent of the department for a few months a good many years ago. I have seen it grow and develop. I think it is desirable to do away with nine-tenths of it."

"What are its principal evils as you see them in the way it has operated here?"

"Oh, Senator, its evils are so apparent that there is no use wasting any time on the evils of an organization of that sort.

Tells How System Developed.

"That theory first came into our Government about fifteen or twenty years ago, when there were special agents employed for particular cases for a few months or a few weeks. Then finally it developed to a central office at Washington, and they commenced to operate these fellows from Washington. In the beginning they were directly under the United States Attorney and were assigned to him and reported to him.

"Then, gradually there was built up, probably as a part of the war, an elaborate reporting scheme. An agent out in the field, in Arkansas, we will say, makes a report to the United States Attorney. He keeps a copy. Another one comes here to Washington—and I do not know how many are made, but probably five.

"The chief function of that is for some rascal to find out what the Government is doing. There is no merit in it. In the old days an Assistant United States Attorney did everything in connection with each case. He hit it along the sidewalk down town to talk to people to find out about his case. The result was that when he went into Court he knew his case.

"Nowadays your Assistant United States Attorney gets in his automobile at about 4 o'clock in the afternoon and goes to the country club to play golf, and an agent of the department is looking up his evidence. I do not want to be understood as saying that is the general rule, but it happens too often, something of that sort.

"Assistant United States Attorneys are not doing the work they ought to do. Perhaps you ought to have more Assistant United States Attorneys, but this agency business does not work.

"You could have at Washington a small bureau of very fine accountants, men who know national bank examining. You could take those men, as I did when I found my national bank situation in bad shape a couple of years ago. I sat down and made up a calendar of my national bank cases in this country.

"I found out whom I had valuable as accountants. I asked the United States Attorneys to try those cases in order, so that we could handle our accountants. You need some accountants. The department needs a man on handwriting, on inks. It needs some Bertillon men; maybe fifty or seventy-five men of high class, specialists.

"But the fellow that comes from the drug store, that some Congressman or Senator or National Committeeman or district leader wants to get a job for, and who is put in, is a menace.

Says It Breeds Demoralization.

"And after he gets in the Department, so many of them, he will make some sort of alliance with somebody in the Treasury Department, or in some other department, and the first thing you know you have a den of iniquity. It is just the sort of soil that breeds demoralization in the Government and paralyzes the law enforcement agency."

"You think that system has contributed some to this corruption?"

"Yes."

"Some of this corruption that is apparent in the prohibition unit?"

"Oh, of course."

"That is where a system of that sort would specially thrive?"

"Of course. Your Attorney General and Assistant Attorney Generals cannot handle those fellows. They are off away from you. They have all the opportunities in the world.

"They have in their pockets a commission from the United States Government that is a very great weapon in the hands of thousands of citizens. They are dangerous."

Chairman Brookhart next asked Mr. Crim if there were any justification for the Bolshevist propaganda.

"Oh, back in 1921, or somewhere along there," said Mr. Crim, "I listened to some Red fellows, these specialists on Reds, for a week or so, and then from time to time it came up. Usually there was some organization somewhere that was after me once in a while, asking me to look up prominent people for violation of the old Logan law. But they never submitted to me any evidence that warranted prosecution, and I told them so, and that ended it, so far as I know."

Mr. Crim said that Mr. Daugherty shared many of his views about the desirability of reducing the Bureau of Investigation. It was his opinion, Mr. Crim said, that the $2,600,000 appropriation for the bureau should be put into other branches of the Department of Justice service. He also recommended legislation that would take away the right of appeal after habeas corpus writs had been obtained. Rich and influential men, he said, were able to defy the laws and keep out of jail for years.

TODD ON WAY TO WASHINGTON

He Expects to Testify Today on the Disappearance of Means's Records.

Hiram C. Todd, special Assistant Attorney General, who was accused before the Senate Committee in Washington on Wednesday of employing men to abstract from the office of Senator Brookhart certain records of Gaston B. Means, went to Washington last night and expects to have an opportunity this morning to answer the accusations. As soon as Mr. Todd heard of the charges against him contained in the testimony of W. O. Duckstein, private secretary of Edward B. McLean, he telegraphed Senator Brookhart for permission to answer them under oath.

Yesterday Mr. Todd received a reply from Senator Brookhart that the opportunity sought would be at his disposal as soon as he appeared in Washington.

"Therefore," said Mr. Todd yesterday, "I expect to take the witness chair and to answer the charges against me without an hour's unnecessary delay."

Mr. Todd would not discuss the matter prior to his testimony but repeated his statement that he did not know Mr. Duckstien or Mrs. Duckstien, and that so far as Mr. Means was concerned he expected to place him on trial in the Federal Court here on June 2 on the indictment charging him and his secretary, Elmer W. Jarnecke, with conspiring to violate the prohibition law and to use the mails to defraud.

The trial has been delayed on the ground that as Means's testimony on various matters was needed in the Washington inquiry he could not be permitted to leave that jurisdiction. Mr. Todd wrote to Attorney General Stone asking that Mr. Means be placed at the disposal of the Federal Court here without further delay. Mr. Stone communicated with Senator Brookhart who replied:

"The committee has asked me to advise you that they would be through with him (Means) by the first of June, and you may count upon his release by that time."

WHEELER DEFENDED IN 3-HOUR DEBATE

Senator Caraway Asserts Republican National Committee Employed Perjurer.

STIRLING STILL OBDURATE

Admits He Does Not Believe Colleague Is Guilty—Vote Is Expected Today.

Special to The New York Times.

WASHINGTON, May 22.—A heated and acrimonious debate that lasted for three hours and took up all the open session of the Senate today attended an effort to reach a vote on the majority report of the investigating committee exonerating Senator Wheeler of Montana of the charges of accepting, after his election, a retainer for appearing before the Department of the Interior in oil land cases.

In the interchange of verbal onslaughts Senator Caraway of Arkansas made the charge direct that one Blair Coan went to Montana as an agent of the Republican National Committee to "frame up" Senators Walsh and Wheeler.

Senator Wheeler was defended by Senators Walsh, Bayard, Borah, Overman, Underwood, Glass, Swanson, Caraway, Heflin, George and Brookhart. Senator Sterling, still standing to the guns of his minority report that the Grand Jury which indicted Senator Wheeler was justified in its action by the evidence before it, maintained the Senate had no right to pass on the guilt or innocence of the Montana Senator pending a court decision, but admitted to holding the opinion that his fellow-Congressman was guiltless.

Coan, asserted Senator Caraway heatedly, standing "confessed as a man who entered into a conspiracy to frame up a Senator by perjured testimony," still walks the streets of Washington, there being "no effort to indict him, no desire to prosecute him, nor suggestion that he ought to be prosecuted."

Referring to Senator Sterling's contention that the action of the Senate was without precedent in legislative history, Senator Walsh said the Senate had acted similarly during the Aaron Burr proceedings. John Smith, a Senator from Ohio, was indicted as an accomplice of Burr, and while the indictment was pending and in advance of the trial, the Senate voted an investigation of Smith. John Quincy Adams, then Senator from Massachusetts, was the chairman of the committee which recommended, the expulsion of Senator Smith. The Senate voted against expulsion by a majority of one vote.

The Department of Justice, continued Senator Walsh, wanted to get something on Senator Wheeler for the "perfectly obvious purpose of hampering and if possible destroying" his usefulness as a member of the committee charged with the investigation of Attorney Daugherty's administration. The question involved was "simply whether Senator Wheeler ought to be expelled from this body or not."

Senator Sterling, interrupting, reiterated that his position was that the committee had no authority to go into the question of guilt or innocence, but only to develop facts to prove or disprove the assertion that the proceedings were in the nature of a "frame-up." Senator Walsh replied that the resolution called for the facts in the indictment and did not authorize an investigation of the "frame-up" charges. That phase would be inquired into by the Brookhart committee, a statement corroborated by Senator Brookhart.

Senator Sterling asserted the precedent set by the Smith case 117 years ago had never been followed from that day to this.

Senator Caraway, who followed Senator Walsh, declared there was not a line in the testimony that indicated Senator Wheeler ever agreed to or ever received a penny for appearing for Gordon Campbell or any other person before the Department of the Interior. It was significant that when the Wheeler case was before the Grand Jury there was no stenographer present. Testimony before the Brookhart committee not contradicted was that Coan had told a reputable lawyer in Montana that he wanted to "smear Senator Walsh" in order to stop the oil lease investigation. Mr. Sterling should pause and "see if he is not being used unconsciously by the very crowd that was perfectly willing to commit perjury that they might smear somebody." "I want to say the Senator is unconsciously lending his valuable aid in smearing somebody, because his report is not sustained by the testimony of any man, living or dead," added Senator Caraway.

Senator Sterling had on one occasion referred to "our" side. "Who is 'our'?" asked Senator Caraway. "Is it Coan, who had framed this case, who had procured perjured testimony, who sought other perjured testimony?"

"If Senator Wheeler is guilty, he ought to be condemned, and if he is not, no man ought to lend himself to a cowardly conspiracy to besmear and besmirch his reputation. He ought to say 'yes' or 'no.' He ought to say he is guilty or not guilty."

Replying to Senator Caraway, Senator Sterling said:

"I wish to say just a few words. I shall not detain the Senate long, only I do not want my vote on the question of the adoption of the majority report to be taken as a vote of guilty so far as Senator Wheeler is concerned. It cannot and should not be so construed.

"I want to be understood as voting against the majority report, which presumes to pass upon the guilt or innocence of Senator Wheeler here, and no more than that. I hope other Senators in the chamber will take that same view of their duty and their obligation when the matter comes up for a vote.

"I had hoped that in what I said yesterday I would disabuse the minds of my colleagues in the Senate of the idea that I wanted to vote to the effect that Mr. Wheeler was guilty of those charges. I tried to make that plain to the committee."

Senator Underwood demanded of Senator Sterling that he state whether or not he, after hearing all the evidence, believed Senator Wheeler guilty as charged.

"No," replied Senator Sterling.

Senator Heflin asked Senator Sterling if he knew that seven or eight ballots were taken before the Garnd Jury returned the indictment and if he knew that "Republican politicians had conferred with certain of the Grand Jurors and insisted that the indictment be voted."

Senator Sterling insisted the question had no part in the proceedings and that there was nothing in the record to justify the inquiry. Mr. Heflin replied that he had information that his question was based on facts.

ALL BUT 25,000 ACRES RECLAIMED ON SOMME

French Save 50,000 More Than Estimate and Will Abandon Only One Town as War Loss.

PARIS, May 22.—Not more than 25,000 acres of former arable land will have to be definitely abandoned in the war-swept district of the Somme, according to an official report made today.

The original estimate was that nearly 75,000 acres had been left in such condition after the war that it would never be possible to cultivate them again.

Only one village, Thiepval, will not be rebuilt, although it was at first thought that several villages would never be reconstructed. The owners of the abandoned land will be compensated by the Government.

DROWNS WHEN AUTO PLUNGES INTO RIVER

Owner of Car Trapped by Steering Wheel — Oil Watchman Rescues Two Companions.

2 OTHERS DIE IN MISHAPS

Truckman, Also Unidentified Man Lose Their Lives—Three Others Seriously Injured.

One man was drowned and two others narrowly escaped when the closed automobile in which they were riding early today crashed through a string piece at North Eleventh Street, Brooklyn, and plunged into the East River.

The rescued men owe their lives to Mark Sheridan, a watchman in the Standard Oil plant near by. He jumped on to a scow and assisted first one and then the other man to safety. The first man rescued ran from the scene and has not been seen since. The second was Joseph Michaels, 30 years old, of 396 Second Avenue. Charles Adams, 240 East Twenty-second Street, owner and driver of the car, was trapped where he sat at the steering wheel. He was drowned.

At an early hour police of the Bedford Avenue station were able to obtain from Michaels only a fragmentary account of what had happened. Adams, it seems, was driving toward Manhattan. He evidently mistook North Eleventh Street for Greenpoint Avenue and drove along, under the impression that he would reach the Greenpoint ferry. Instead the machine ran on the string piece, and toppled into the river.

Sheridan who lives at 58 Norman Avenue, Brooklyn, heard the crash, and, with James Maloney, another watchman, ran out in time to see car fall into the water.

Samuel Levine, 24 years old, of 234 Sackman Street, Brooklyn, died yesterday afternoon in Gouverneur Hospital of injuries received a short time before when he was knocked down at Second Avenue and Sixth Street by a motor truck on which he was employed. He missed his footing when he attempted to board the moving vehicle.

An unidentified man, about 50 years old, was hit by a taxicab when crossing Hewes Street at Bedford Avenue, Brooklyn, last night. He died in the taxicab on the way to St. Catharine's Hospital. On the lining of the man's clothing was the name C. J. Mason. He was five feet seven inches in height and had black hair and a brown mustache. He wore a brown Fedora hat, dark suit, blue flannel shirt and tan shoes. On the right arm was tattooed a cross.

Mrs. Catherine Jones, wife of Aubrey Jones of 769 West End Avenue, Manhattan, was seriously injured when the car driven by her husband skidded near the Hackensack River bridge between Jersey City and Kearny, and crashed into a telegraph pole. At St. James Hospital, Newark, it was said she had suffered internal injuries.

Standford Mitchell, 6 years old, of 66 Amsterdam Avenue, jumped off a wagon in front of an automobile last night at Amsterdam Avenue and Sixty-fifth Street. He suffered a possible fracture of the skull and internal injuries.

Two persons were injured when a taxicab operated by Isidore Tashman, 5,003 Eighth Avenue, Manhattan, collided with an automobile driven by Joseph Broudo, 439 East Fourteenth Street, Manhattan, at Atlantic and Third Avenues, Brooklyn, last night. Michael Santino of St. Louis was taken by Dr. Blau to Jewish Hospital. Frederick Russino, also of St. Louis, suffered a sprained ankle. Both were staying at the Hotel Commodore, and were driving with Broudo.

ROUTE OF THE AMERICAN WORLD FLIERS.

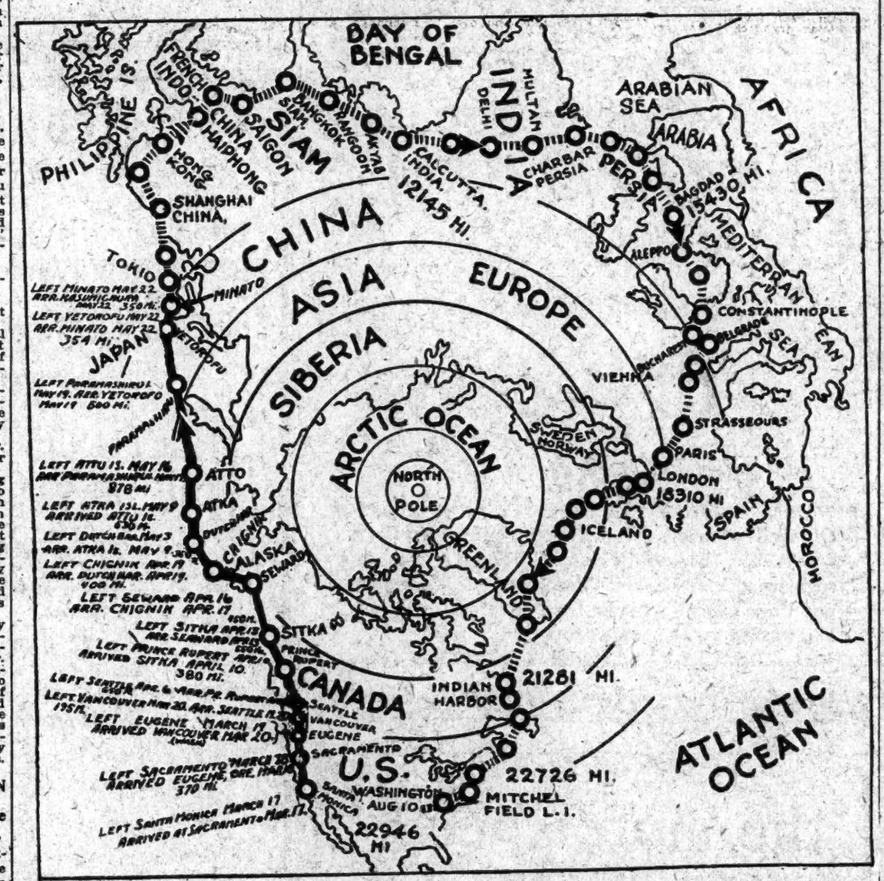

The heavy black line shows the path of the American aviators from Santa Monica, Cal., to Kasumigaura, outside Tokio. They covered 6,575 miles in 90 hours flying time, an average of 73 miles an hour.

U. S. FLIERS GREETED AT TOKIO AIR BASE

Continued from Page 1, Column 2.

spite their fatigue, and glad that the most difficult portion of their journey has been accomplished. They express confidence that they will succeed in circling the globe.

Taking off from the icy waters of Hitokappu Bay, off Yutorofu Island, in the Kuriles, at 3 A. M., the aviators swooped down over Kushiro, on the island of Hokkaido, 4 hours and 50 minutes later, circled once over the American destroyer John D. Ford, on duty there in case the fliers needed aid, and went on without landing at Minato, at the northern end of the Island of Hondo, on which Tokio is located. They landed at Minato, 354 miles from Hitokappu Bay, at 10:40 A. M.

At 12:30 P. M., they took the air again for the 350-mile hop to Kasumigaura, where they arrived at 5:40 P. M.

Originally it had been planned that the jump from Yetorofu Island to the main island of Japan and the further hop to Kasumigaura should occupy successive days, but yesterday Lieutenant Smith, commanding the flight, advised American naval officers on the fleet that the aviators would try to do both today.

On the way here the Americans gave the population of Kushiro, already thrilled by the visit of the Ford, the first foreign warcraft ever to enter that fishing town's harbor, their first sight of an American airplane and to most of them the first view of any aircraft whatever.

Crowds numbering thousands lined the hills above the town and gathered in open spaces to watch the planes pass over and the watchers hoped, to land, for yesterday officials of the town were told the Americans might pause there for fuel. There was disappointment when the aircraft, after circling over the destroyer, went on to Minato. The mayor had declared the landing of the planes would be regarded as the greatest honor ever accorded the town.

Crowds also were gathered at Minato. The beach was gay with thousands of school children, who waved flags and shouted. The Americans were sighted thirty seconds before they landed, flying down the bay in perfect formation. They fell into line, circled once above the buoys placed for their moorings, and settled onto the water as gracefully as birds.

There was no ceremonies at Minato, all the time the fliers spent there being taken up with re-fueling the aircraft and putting fresh supplies of water and oil aboard. The fliers had lunch and a brief rest and then went on.

At Sendai, about half way between Kasumigaura and Minato, a group of Japanese planes met the Americans and escorted them southward.

Word was flashed here from the radio station at Tomioka that the fliers had passed over that point at 4:10 P. M., and virtually the entire unoccupied personnel of the naval aviation base, which will be the fleirs' headquarters for the next few days, sought vantage points to watch their arrival. They had made 72C miles in twelve hours and fifty minutes flying time.

The Americans are to be received by the Prince Regent in a special audience on the occasion of a visit he is making to the aviation base and their planes are to be gone over by the finest corps of mechanics the navy has been able to assemble from among its air force.

With the landing here today the first and most difficult portion of the around-the-world journey has ended. From Kasumigaura the next jump will be to Kushimoto, 350 miles south, at the extremity of the main island. It is a small seaport situated on a rocky irregular coast. Kushimoto is next to the last stopping place in Japan. The aviators will say farewell to the empire at Kagoshima at the southern end of the southern island of Kyushu.

From Kagoshima the Americans will make their next long water jump of 500 miles to Shanghai.

The visiting fliers will remain at Kasumigaura tonight and tomorrow, going to Tokio Saturday, where a series of festivals in their honor will be held.

The American airmen, when they reached here today, had covered the last part of the earth's circumference hitherto untraveled by air.

From Clover Field, Santa Monica, Cal., they have rested off 6,575 miles in ninety hours of flying time.

TIFFANY & Co.
FIFTH AVENUE & 37TH STREET

SILVER TABLEWARE
SILVER TEA SETS

Why Brokaw Clothes Always Fit Perfectly

STYLE changes, but mens' figures remain the same. The New Yorkers we served in 1856 presented the same problems as our customers of today—they were tall or short, stout or slim, angular or stocky.

Our clothes fit perfectly, because they are cut to conform to these unchanging fundamentals of the body. Their style is altered to suit the fashion of the current season, but the perfection of their lines is a matter of long experience and traditional thoroughness of tailoring. Suits start at $45.

We selected most of our Scarfs abroad—their distinctive designs have a flavor that is peculiarly British. Foulard four-in-hands, $2. Bows, $1.35.

BROKAW BROTHERS
BROADWAY AT FORTY-SECOND STREET
FOUNDED · 1856

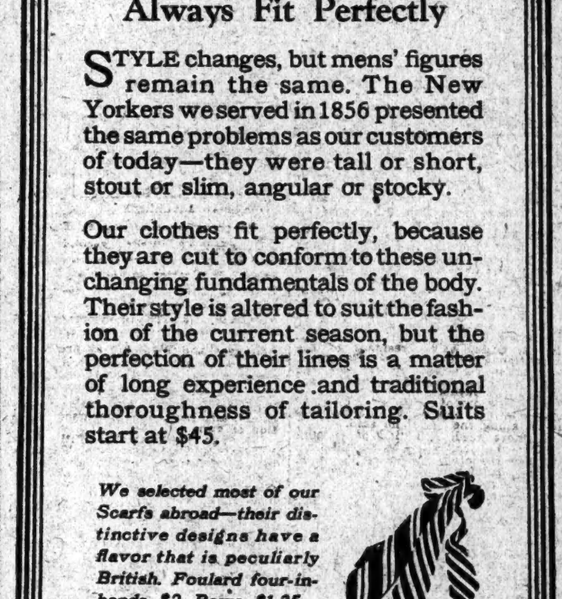

MEN'S SHOPS
ESTABLISHED 1902

$60

MEN'S LOUNGE SUITS IN CARMOOR LONDON GRAYS

Those oddish gray and blue-gray tones that the finest custom tailors buy in suit lengths—selected by us at the loom to eliminate the middleman's profit—and hand-tailored in London lounge models, with all the exclusive characteristics of the custom tradition.

Sack Suits of Carmoor London Cloths . . $55 to $75

Franklin Simon & Co
Fifth Avenue

WEST 38th AND 37th STREETS (SEPARATE ENTRANCES), NEW YORK

Entire Contents Copyrighted, 1924, by Franklin Simon & Co., Inc.

MEN'S
DOUBLE MONOGRAM
IRISH LINEN
HANDKERCHIEFS
$3.00
for 6

Sheer Shamrock Linen.
Meticulously hemmed.
Double Monogrammed.

No argument about the quality and still less argument about the price!

Franklin Simon & Co
Fifth Avenue

WEST 38TH AND 37TH STREETS
(SEPARATE ENTRANCES) NEW YORK

Entire Contents Copyrighted, 1924, by Franklin Simon & Co., Inc.

Over Decoration Day
A Real Four Day Vacation!

Leave the city Thursday. In 50 minutes—train or motor—you're at the portals of The Nassau, and your vacation's begun. No time wasted "getting there" or back—but pleasure and recreation worth a journey ten times longer. Everything to insure your comfort and that wonderful cuisine for which The Nassau has always been famed. Special rates, of course, but reservations should be made at once.

Phone Long Beach 100 or write

JOEL HILLMAN, President
RICHARD I. N. WEINGART
Managing Director

The NASSAU Hotel
Long Beach L.I.

Park Lane

OPEN FOR INSPECTION

Park Lane is far more than a fine apartment hotel. It is a group of America's most exclusive and luxurious homes. Its perfection of accommodation and service is unequalled here or abroad. Opens in September. Charles R. Wilson, Managing Director.

DOUGLAS L. ELLIMAN & Co.
Agents on Premises
Park Avenue,
48th to 49th Streets

The new Annex to the Metropolitan Opera

RESIDENTS may enjoy fastidious housekeeping or partake of the hotel's many services, including a superb Restaurant and a Commissary, maids, valets, housemen, etc.
A few Apartments Now Available
2 to 4 Rooms
Each with Kitchen or Kitchenette
Unfurnished $1,800 to $4,500
Furnished . $3,300 to $5,340

TWELVE EAST 86TH STREET
Junction Fourteenth Avenue Tube
L. Pluygelman, Proprietor

MAKING GOOD

Our conception of making good goes beyond the obvious responsibility of living up to our obligations. It comprehends giving an Owner an all-around better job than he could get anywhere else.

THOMPSON-STARRETT COMPANY
Building Construction

RECLUSE IDENTIFIED AS MISSING HUSBAND

Woman Deserted 23 Years Ago Claims Body of Man Found Dead in Queens.

HE LED A STRANGE LIFE

At Intervals He Lived at Expensive Hotels and Again in a Single Furnished Room.

James H. Moore, who died of heart failure in the furnished room in Queens Village last Sunday, deserted his wife, Alice, and three children in Burlington, Vt., twenty-three years ago, and since then had led an extraordinary life, being on the one hand a miserly recluse, and on the other an apparently prosperous man of the world. Yesterday his body was identified by Mrs. Moore, who, during his absence, was provided for modestly by a son and daughter, while Moore traveled throughout the world, bought costly clothes and lived at intervals in expensive hotels.

This was part of the story Mrs. Moore told Public Administrator Randolph White, who had temporary charge of the dead man's estate. Mrs. Moore is about 70 years old, small, weak-voiced and frail. She was accompanied to this city by her daughter, Mrs. Mary Preston, and the latter's husband. Mrs. Moore has two sons. One lives in Ithaca, while the whereabouts of the other, who also disappeared from home, are unknown to the family.

Mrs. Moore said that while her husband never had communicated with her after his disappearance, she heard of him occasionally from mutual friends and learned of the "dashing" life he was leading. She was surprised at his having taken a meagerly furnished room in Queens Village and at his thrift in housekeeping. The knowledge of her husband as supplied by Mrs. Moore was substantiated, Mr. White said, by some of the papers he found in Moore's trunks. Names and addresses of a number of women, their pictures and large hotel bills, were among his personal effects. While living in the furnished room, Mr. White learned, Moore took several trips to fashionable resorts, then returned to his simple abode and prepared his own meals.

The woman who appeared yesterday was not the same Mrs. Moore whom the police notified of Moore's death. The other Mrs. Moore is also a resident of Burlington, but her husband died eleven years ago.

Mrs. Moore arranged to have the body sent to Burlington for burial. In the meantime, Surrogate Daniel Noble, of Queens, will issue letters of administration, giving her the estate, while her attorney will endeavor to locate a safe deposit box which is believed to contain valuable papers belonging to Moore.

PEPPER INTRODUCES REVISED COURT PLAN

Continued from Page 1, Column 8.

cratic member of the Committee on Foreign Relations, said that the object of the World Court plan proposed recently by Senator Lodge, was "to torpedo any effort looking toward executing the suggestion of President Harding which was also made to Congress by his successor, President Coolidge."

Senator King offered a resolution of his own which, he said, modified his previous measure on the same subject so as to provide for amending the Statute creating the League's Court in a way, he explained, "as will obviate any possible objection to the United States adhering to the protocol and becoming a member of the Permanent International Court."

The Pepper resolution was discussed at a meeting of the Committee on Foreign Relations today, with the Democratic members present. There will be further discussion of it tomorrow.

The committee also gave consideration to Senator Swanson's proposal for adhesion to the League's Court with reservations suggested by Secretary Hughes and endorsed by President Harding and President Coolidge. Senator Lodge's elaborate plan for American adhesion, recently proposed, was also discussed.

The talks indicated that the Democratic members will insist that the Hughes plan be followed. This brought from Senator Pepper the comment that anybody who opposes his plan "must be moved by concern for the League of Nations rather than by interest in the Court as an independent institution."

Pepper Changes His First Plan.

The Pepper plan differs in most respects from the plan he offered recently in his individual capacity and not as agent of the Republican members of the Foreign Relations Committee. Today's Pepper resolution retains the provision of his prior plan for calling an international conference at The Hague to draft a code of international law under which the World Court would operate.

His new plan provides that to enable the United States to participate in the election of judges the statute creating the Court should be amended with reference to those portions which prescribe that the election shall be by the Assembly and the Council of the League of Nations.

In accordance with the Pepper plan the United States Government would communicate not with the League, but with the Governments which have adhered to the World Court, to obtain their assent to amendments in the protocol and statute establishing the Court.

Several annexes to the Pepper resolution provide in detail for steps to be taken to bring the United States into the Court. It is agreed that the present Judges shall be retained and that nominations of Judges to fill vacancies shall be made, as at present, by the International Tribunal of Arbitration at The Hague, of which the United States is a member.

One of the most interesting features of the Pepper plan is the provision that in the new Court administrative machinery, substituted for that of the League of Nations, the Governments named in the Versailles Treaty as the principal allied and associated powers, together with such five other signatory States as shall be selected by the signatories, shall ballot as a separate Electoral Council, and that the Assembly of Signatories and the Council of Signatories proposed by the Pepper plan in place of the Council and the Assembly of the League of Nations shall ballot for the election of Judges.

This is somewhat similar to the present machinery of the League for electing Judges. As the United States is named in the Versailles Treaty as one of the allied and associated powers, this Government would qualify under the Pepper plan as a member of the new Council and Assembly.

In the reservations offered in the Pepper plan, it is stipulated that the United States disclaims all responsibility for World Court jurisdiction to render advisory opinions. This was inserted as a result of comment at a meeting of the Foreign Relations Committee yesterday on a statement of Foreign Minister Matsui of Japan that the Japanese Government contemplated asking the World Court to pass in an advisory way on the action of the United States Congress in abrogating the "gentlemen's agreement" respecting immigration between Japan and the United States and the substitution for it of a statute forbidding the admission of Japanese laborers into the United States.

It also provided that Great Britain and her self-governing dominions shall have but one vote.

Text of the Pepper Resolution.

The text of the Pepper resolution is as follows:

Resolution by Mr. Pepper advising the adhesion of the United States to the existing Permanent Court of International Justice, with certain amendments:

Whereas the Senate has had under consideration the message from the President of the United States, dated Feb. 24, 1923, in which the Senate is asked to consent to the signature by the United States of the protocol of Dec. 16, 1920, establishing the Permanent Court of International Justice, and has likewise had under consideration the message from the President of the United States, dated Dec. 6, 1923, in which this proposal is again commended to the favorable consideration of the Senate, and

Whereas the proposal thus submitted and commended contemplates the signature of the protocol by the United States upon such conditions as will enable the United States to give its adherence to the Court, while remaining wholly free from any legal relationship to the League of Nations, and

Whereas, it is desirable to express with greater precision the safeguards suggested in general terms in the message of President Harding; now be is therefore

Resolved by the Senate of the United States:

First—That the Senate approves the pending proposal and advises the adherence of the United States to the permanent Court of International Justice upon the terms hereinafter specified.

Second—That permission to the United States to participate in the election of future Judges should, in the opinion of the Senate, take the form of an amendment to those portions of the Statute of the Court which prescribe that the election shall be by the Assembly and Council of the League of Nations.

Third—That the Senate advises the President to communicate with the States which have adhered to the Court for the purpose of securing assent to such amendments to the protocol and the Statute as will accomplish the disassociation of the Court from the League of Nations.

Fourth—That the Senate advises and consents to the signature by the United States of the protocol of Dec. 16, 1920, when the same shall have been amended as specified in the first annex to this resolution and when amendments shall have been made to the adjoined statute as specified in the second annex hereto.

Fifth—That the signature of the United States of America shall be understood to be affixed subject to the declaration that the United States disclaims all responsibility for the exercise by the Court of Jurisdiction to render advisory opinions, and subject to the further declaration that the United States intends to adhere to the Monroe Doctrine as a national policy and assumes no organization inconsistent therewith.

Sixth—That the signature by the United States herein referred to as a signature to the protocol as set forth in this resolution but not to the so-called optional clause referred to in Article 36, Paragraph 2, of the Statute of the Court.

Seventh—That the Senate advises the President that a third international conference similar to The Hague conferences of 1899 and 1907 be called not later than the year 1926 for purposes which shall include the giving of effect to the recommendation of the committee of jurists upon the basis of whose report the Court was established, regarding the clarification and further development of international law, and the codification thereof.

First Annex to the Resolution.

Protocol of signature (quoted from the League of Nations protocol).

The signatories of this protocol, through the undersigned duly authorized, declare their acceptance of the adjoining statute of the Permanent Court of International Justice, and hereby declare that they accept the jurisdiction of the Court in accordance with the terms and subject to the conditions of the above mentioned statute.

The present protocol shall be deposited, after ratification, with the Secretary General of the Permanent Court of Arbitration at The Hague.

The said protocol shall remain open for signature by all nations generally recognized by treaty or diplomatic relations with the signatories.

The adjoined statute shall come into force as an amendment of, or substitute for, the existing statute as soon as all the signatories of the protocol of Dec. 16, 1920, shall have deposited their assent thereto with the Secretary General of the Permanent Court of Arbitration at The Hague in a single copy, the French and English texts of which shall both be authentic.

Second Annex to the Resolution.

A—Substantive Amendments to the Adjoined Statute.

(1) Strike out Article 4 and substitute a new article, as follows:

Article 4—The present Judges and Deputy Judges constituting the Permanent Court of International Justice shall retain their offices under the statute of the court.

(2) Strike out the first paragraph of Article 5 and substitute the following:

Article 5—Vacancies which occur either by expiration of term or otherwise shall be filled by the States which at that time are signatories to the protocol. At least three months before the date of an election to fill any such vacancy the Secretary General of the Permanent Court of Arbitration shall address a written request to the members of the Permanent Court of Arbitration, inviting them to undertake, within a given time, by national groups, the nomination of persons in a position to accept the duties of a member of the court.

Strike out Article 8 and substitute a new article as follows:

Article 8. Representatives of all the signatories to this protocol shall meet at such time and place as may be designated by the said Secretary General and shall proceed to an election. The representatives of all signatories shall ballot as an electoral assembly. The States named in the Versailles Treaty as the principal allied and associated powers, together with such five of the other signatory States as shall be selected by the signatories, shall ballot as a separate electoral Council. The Assembly of Signatories and the Council of Signatories shall proceed, independently of one another, to elect, first the Judges, then the Deputy Judges, in each electoral body each signatory State shall have one vote; but not more than one vote shall be cast in either assembly or council by the British Empire and the States included therein.

(4) Strike out Article 10 and substitute a new article as follows:

Article 10.—Such nominee as shall receive a majority of votes in the Electoral Assembly and a majority of votes in the Electoral Council shall be elected a Judge, or Deputy Judge, as the case may be. In the event of more than one national of the same signatory State being elected by the votes of both the Assembly and the Council the eldest of these only shall be considered as elected.

(5) Strike out Article 34 and substitute a new article as follows:

Article 34—Only States can be parties in cases before the Court.

(6) Strike out Article 35 and substitute a new article as follows:

Article 35—The Court shall be open to all States generally recognized by treaty or diplomatic relations with the signatories.

When a State which is not a signatory is a party to a dispute, the Court will fix the amount which that party is to contribute toward the expenses of the Court.

B—FORMAL AMENDMENTS TO CARRY THE FOREGOING INTO EFFECT:

(1.) In the following articles strike out "Assembly" (or "Assembly of the League of Nations") and "Council" (or "Council of the League of Nations") and substitute "Assembly of Signatories" or "Council of Signatories," as the case may be: Articles 3, 12, 32 and 41.

(2.) In the following articles strike out "Member of the League of Nations" and substitute "Signatory State": Articles 26 and 27.

(3.) In the following articles strike out "the Secretary General of the League of Nations" and substitute "the Secretary General of the Permanent Court of Arbitration": Articles 7 and 18.

(4.) In Article 1, after "established," substitute a period for a comma and strike out "in accordance with Article 14 of the Covenant of the League of Nations."

(5) Article 7—Strike out the last six words and substitute "each of the signatories."

(6) Transfer the last two paragraphs of Article 12 to a new article, to be numbered Article 13.

(7) Strike out in Articles 12 and 31 "Articles 4 and 5," and substitute "Article 5."

(8) Strike out the first sentence of Article 14 and transfer the residue of the article so that it shall become the last sentence in Article 3 as amended.

(9) In Article 33 strike out the first seventeen words of Paragraph 2 and substitute "a State," and for the words "they recognize" in the same paragraph substitute "it recognizes."

(10) In Article 40 strike out the last paragraph.

MAXWELL HOUSE COFFEE

"Good to the Last Drop"

When exacting tastes, which command the best, insist on Maxwell House Coffee, is it not a striking evidence of unvarying goodness? Maxwell House is famed for its uniform flavor and its unfailing dependability.

CHEEK-NEAL COFFEE CO.
New York, Nashville, Houston, Jacksonville, Richmond

"Around the Corner from Everything"
One of New York's Newest and Finest Hotels
Hotel Times Square
255 West 43rd St.
Just West of Broadway
NEW YORK CITY
2,000 COMFORTABLE OUTSIDE ROOMS
The following are the only rates—none higher:
Room with Running Water, $2.00 Per Day.
Room with Connecting Bath, $2.50 Per Day.
Room with Private Bath, $3.00 Per Day.
Double Room with Bath, $4.00 to $4.50 Per Day.
SPECIAL WEEKLY RATES.
Tel. Lackawanna 6900.

FOUNDED A-1 IN 1857
Comfort Assured by this wonderful shoe—on our famous "Adjuster" last:
Dull black, very soft, with pliable welted soles and easy heels.
Flexible enough for dancing, yet amply protective for an all-day hike.
$10

ANDREW ALEXANDER
548 FIFTH AVENUE

STORAGE
10,000 Sq. Ft.
Times Square District
Desirable space available in a most modern up-to-date fireproof building. Suitable for bankers' or brokers' records. Floors will hold heavy printing machinery.
Space will be divided into units. Extremely desirable for vaults
Low Rent
T. H. LAWRENCE
Times Building Room 200
Telephone Bryant 4000

English Tweeds Are Distinctive. $40
Made of pure virgin wool they do not wrinkle easily. Then, the rich roughish face of the fabric gives distinction. A splendid fabric for outdoors, with an extra "knicker" it becomes a sport suit quite correct at any "event." Here they are in mixtures which delight the eye of an admirer of tweeds. Here are suits at $40, $42 and $45, with an extra charge of $10 for the "knickers" if required.
G. N. VINCENT
824-826 6th Ave., nr. 31st.

Franklin Simon & Co.
A Store of Individual Shops
FIFTH AVENUE, 37th and 38th STS.
A NEW FASHION
For Mademoiselle (14 to 20 years)
LONG COAT-SUIT OF CHARMEEN
WITH LEOPARD CAT FUR

The smart new long-coat suit of the right fashion, and the right fabric to fit every occasion.
65.00
The tailoring in these suits is as faultless as their fashion which is made even smarter by a new use of leopard cat fur.
In black, navy, green or badger
MADEMOISELLE'S SUIT SHOP—*Third Floor*
Entire Contents Copyrighted, 1924, by Franklin Simon & Co., Inc.

The Shop of Original Models
RUSSEKS
34th Street FIFTH AVENUE 35th Street
★
At Savings of $30 to $90
WOMEN'S & MISSES'
HIGH CHARACTER COATS & WRAPS
Substantially Reduced to
$65 & $95
Original Values Were up to $185
Of special significance is this offering of superior Coats and Wraps, because the entire Collection is from our regular stock of Highest Character Russek-Original and Paris Models, created from the finest materials and trimmed with superior furs.

the more speed the less haste
The sooner you discover that *all* your apparel needs—be you man, woman, or child—can be fulfilled at Best's, the less you will have to hurry around from shop to shop.
For forty years Best's has specialized in apparel. The result is that in this one shop you can get just what you want—in style, material and workmanship.
Contents copyright, 1924 BEST & COMPANY 5th Ave. at 35th St.

The "Getting-On" Club
Between those who save regularly and those who do not, there is but little difference. It is not always a matter of thrift or money. It is merely inconvenient for most of us to go to the bank regularly. A little thing—yet such a big one! The day is short, crowded. We decide to go to the bank but don't go—and—the savings don't get saved.
The Bowery Savings Bank, after careful thought and long experience, offers the "Getting-On Club" as the solution to the problem of systematic saving for busy people. It is a simple easy way to ensure regular depositing with the least possible effort on your part. It is just this: A group of employees organize themselves into a "Getting-On Club" with the assistance of their firm and the Bowery Savings Bank, and each member undertakes to save a certain sum of money in a given time in regular weekly installments.
The Bowery Savings Bank
THE BOWERY SAVINGS BANK,
110 East 42nd Street, or 130 Bowery, New York City
Gentlemen:
T. Please send me information about the "Getting-On Club", the means of making it possible to bank something regularly.
Name.....
Address.....

Franklin Simon & Co.
Fifth Avenue, 37th and 38th Streets
INTRODUCING THE NEWEST OF NEW FASHIONS
For Mademoiselle
(14 to 20 years)
THE TUNIC FROCK OF SILK CREPE
ADAPTED FROM LENIEF OF PARIS
35.00
In navy blue with red or Madonna blue silk embroidery, Madonna blue or yellow with white embroidery, white with red embroidery or black with Madonna blue.

The new Hats of silk bengaline are smart with the tunic frock.
12.75
NO fashion is newer than the tunic and this Lenief model is the smartest of all the tunic frocks. The long slenderizing tunic blouse has striking embroidery and tassels of silk. The skirt has a very deep hem and is on a silk bodice top.
FROCK SHOP FOR MADEMOISELLE—*Third Floor*
Entire Contents Copyrighted, 1924, by Franklin Simon & Co., Inc.

Smoky Fireplaces Made to Draw
Also expert service on general chimney work, heating and ventilating.
No payment accepted unless successful.
Frederic N. Whitley, Inc. Engineers and Contractors 247 Fulton St., Brooklyn

GARDEN HOSE 7c. a foot
Closing out 1,000,000 feet of guaranteed hose in any length.
Regular price 12c to 20c.
½-ply hose, 25 and 50 foot lengths.
Regular price 18c, for 12c
Chambers Hardware & Tool Co.
207 Chambers St.
"The store of a million items."

THREE-PART PICTURE SECTION
Next Sunday The New York Times Rotogravure - Picture Section will be issued in three parts. Make certain newsdealer delivers your copy complete.

The Shore Dinner King

For half a century James Villepigue has been noted for serving the finest Shore Dinners in the country. He has also catered to thousands at the famous Race Tracks. To-day the old gates through which so many thoroughbreds have passed—the gates that were on the old Sheepshead Bay Track forty-five years ago—swing wide to admit a stream of motor cars which brings diners from far and wide to the new Villepigue Inn. Not only the gates, but the fence and posts from the historic old track have been set up just as they stood forty-five years ago.

Mrs. Villepigue is gracious enough to write us that for 45 years pure, clean, Knickerbocker Ice has added to the fame of the Villepigue Shore Dinners—has been a bed for the half-shell clams—has chilled the crab meat and lobster.

Knickerbocker ICE Company

KOCH & Co.
125th Street West

In the opinion of thousands of men now wearing them

These Imported Straw Hats are exceptional at

1.95

There is a wide choice of hats from England, Italy, Germany

¶For young men and men of maturer years. Fine Sennett Straw. Narrow and wide brims.

¶All self-conforming.

New York's Most Ideal Location
At Central Park's Gateway
5th Av. and 59th St.
Hotel Netherland
Has a few suites for immediate possession, consisting of
Parlor, 2 bedrooms, 1 or 2 baths.
Parlor, bedroom and bath.
Unusually large rooms, elaborately furnished.
May be had on short or long term.
Attractive Concessions for Spring and Summer Months

S·A·C·K S·U·I·T·S

Ready to Put On or Tailored to Order
$35 to $58
Our New Establishment
498 Fulton St., Brooklyn
(Between Bond St.)
Banks Inc.
562 Fifth Ave. (Between 46th and 47th) NEW YORK
498 Fulton St. (Between Bond and Hoyt) BROOKLYN

ESTATES SALE CONTINUED TODAY and TOMORROW
SAMUEL MARX, INC.
Benjamin Marx, Auctioneer
Sells Today—at 1:30 P. M.,
At their New Auction Gallery
24 West 58th St., New York City.
HOUSEHOLD FURNITURE AND FURNISHINGS
China and Glassware
Steinway Parlor Grand Piano
Paintings and Water Colors, etc.
Belonging to the Estates of:
Elisabeth W. Coffin, deceased.
John H. Flagler, deceased.
Archer V. Pancoast, deceased.
Renault Town Car
late model, collapsible cabriolet 18-24 H.P. will be sold today at 1:30 P. M. sharp.
TOMORROW'S SALE—Comprises
Jewelry, Silverware, Rugs and Furs.
SAMUEL MARX, Inc.
Phone Plaza 1260. 24 W. 58th St. N.Y.C.

KILLS BOY, SHOWING HOW HE'D FOIL THIEF

One Bank Messenger Shoots Another With Pistol He Thought Was Empty.

A SENSATION IN WALL ST.

Crowd, Excited by Distorted Versions of Tragedy, Gathers Outside American Trust Company.

Quite innocently demonstrating what he would do if attacked by a bobbed-hair bandit, Daniel Gill, a sixteen-year-old messenger of the American Trust Company, 135 Broadway, shot and killed his friend and fellow-messenger, Frank Rehill, yesterday. Gill was arrested, as a formality, and released on $1,000 bail.

The two youths were in the cloak room of the bank between 10 and 11 o'clock in the morning talking over the latest exploits of the bobbed-hair variety of bandit and Gill asked Rehill what he would do if attacked. Rehill picked up a piece of pipe and playfully made as if to hit his companion, remarking: "I'd bean her. What would you do?"

Gill glanced about. On the wall hung the coat of one of the bank's special officers and in the pocket Gill saw a pistol. He took it out, "broke" it and removed, as he thought, all the cartridges. "This is what I'd do," he said, and he put the muzzle of the pistol against Rehill's chest on the right side and pulled the trigger.

One cartridge had remained in the gun. There was a loud explosion and Rehill screamed. Gill stood as if petrified. Rehill turned and staggered through the doorway into the bank. Gill followed. When he realized what had happened he began crying: "I've shot him! I've shot him! I didn't mean it, Frankie."

News Draws Excited Crowd.

Employes of the bank came running from all directions. Rehill staggered till he reached the front of the cashier's cage, then fell in a heap, while Gill stood by moaning: "I didn't mean it; I didn't mean it."

George R. Blossfield, guard at the bank and in charge of the messengers, was one of the first to run up. When he saw what had happened he called an ambulance from Broad Street hospital and hurried one of the bank employes over to St. Peter's Church on Barclay Street for a priest. Father Flynn responded and administered the last rites to Rehill. When Dr. Hall arrived from the hospital he pronounced Rehill dead.

Gill was frantic with remorse and fear. Detective Fleming took him to the Old Slip station, where he was questioned. In the meanwhile a great crowd had gathered outside the bank. News of the shooting spread with amazing rapidity through the whole financial district, and some extraordinary distortions of the story were circulated. So intense was the interest in brokerage houses and other banks that for more than an hour the telephone operators at the American Trust Company office were kept busy answering inquiries.

Under instructions from Mr. Marro, Detective Fleming took Gill to the homicide court and arraigned him on a technical charge of homicide. He said he was satisfied the case was one of accidental shooting but that a court arraignment would best "satisfy all concerned."

In court Magistrate Cobb fixed bail at $1,000. This was furnished by a surety company at the instigation of the trust company by which the boys were employed.

Seize Gloucester Sloop With Liquor.

NEW LONDON, Conn., May 22.—With a prize crew of Coast Guardsmen in charge, the auxiliary sloop La Felice of Gloucester, Mass., with 190 cases of Scotch whisky on board, was brought in here today, according to Deputy Collector of Customs Jeremiah Dillon. The sloop was captured southeast of Montauk Point by the Coast Guard cutter Seminole, on which Captain Roderick McNeil, skipper, and two of the crew of the La Felice were detained.

COURSE ON LEAGUE WORK.

Subcommittee Approves Plan for Instruction at Geneva.

Copyright, 1924, by The New York Times Company.

Special Cable to THE NEW YORK TIMES.

LONDON, May 22.—Considerable progress has been made by the League of Nations Committee on Intellectual Co-operation, two sub-committees of which have been meeting at Brussels.

The subcommittee on Inter university Relations, under the Chairmanship of Professor Gilbert Murray, considered among other questions the proposals of the Spanish Government for the establishment of an international university. It was felt, however, it would not be possible at present to set up an official international university, although steps might be taken immediately to encourage cooperation between universities by exchanges of professors and students. The subcommittee, therefore, is taking steps to encourage employment of foreign professors in universities and to give wider publicity to those facilities which already exist for students of foreign universities.

The subcommittee also approved in principle the organization of a course of instructions of the League of Nations to be given at the seat of the league in Geneva.

Among the members of this subcommittee were Mr. Colmans, Director of the American University Union in Europe; Jules Destro, former Minister of Arts and Sciences in Belgium; Inspector General Luchaire of higher education in France, and Professor Derrinold of Berne University.

OIL JURY HEARS WAHLBERG.

Former Sinclair Secretary and Three Others Testify in Lease Inquiry.

WASHINGTON, May 22.—G. D. Wahlberg, formerly private secretary to Harry F. Sinclair, lessee of Teapot Dome, was called today before the Special Grand Jury investigating charges of fraud and corruption in connection with the naval oil leases.

M. T. Everhart of Pueblo, Colo., son-in-law of Albert B. Fall; G. T. Sanford, general counsel for the Sinclair Consolidated Oil Company, and K. Porter, treasurer of Sinclair's Mammoth Oil Company, also were witnesses.

Testifying before the Senate Oil Committee, Wahlberg denied a statement by Archie Roosevelt that he had told the latter he had canceled checks for $68,000 sent to the foreman of Fall's New Mexico ranch. On his first appearance he said he probably had made reference to "six or eight cows" sent to Fall's ranch by Sinclair, but later he declared he had been talking about checks sent to the manager of Sinclair's Rancocas farm in New Jersey.

Everhart was in the Grand Jury room only about ten minutes. He came here from New York, where he was subpoenaed while visiting his daughter.

KILLED IN AXE DUEL.

Two Men Found in Tenement House With Skulls Crushed.

William Rooney, a street cleaner, and Patrick Travers, a night watchman, were both found dead with crushed skulls and many deep axe and razor cuts on the floor of their tenement on the ground floor at 516 West Forty-ninth Street last night.

Rooney had been absent from work since Monday and the Street Cleaning Department made inquiries last night of the landlady, Mrs. Nellie Lenihan. She called the police.

They forced a window in the rear and threw a light into the kitchen from an electric torch. One man lay dead on the floor in the kitchen. The other lay dead on the floor in the bedroom.

Both men's skulls had been crushed in from blows with an axe. They were also badly cut with razors. Only one axe was found, but two open razors lay on the floor.

After an examination of the bodies and of the weapons, Medical Examiner Norris said that the men must have fought with razors, inflicting several serious wounds. Then, apparently, one man got the axe and landed a heavy blow on the skull of his adversary. To account for the second axe wound, it was necessary to suppose that the wounded man wrested the axe away from the yielder and struck a blow in return, so that two skulls were fractured with the one weapon.

COMMITTEE TO RULE TAMMANY TO JULY 15

Continued from Page 1, Column 7.

teenth and William Allen of the Nineteenth. Mr. Allen is also Chairman of the Executive Committee.

The resolution continuing the committee and empowering it to act for Tammany was offerd by Charls W. Culkin of the Third Assembly District, who has been an active aspirant for the leadership. It follows:

"Resolved, That the special subcommittee of Seven appointed by this Executive Committee at its meeting on May 8, 1924, for the purpose of advising with the members of this Executive Committee be continued until July 15, 1924, for the purpose of giving further consideration to the work assigned to it, and be it further

"Resolved, That Daniel L. Ryan, the Secretary of the Executive Committee, act as Secretary of the special Subcommittee of Seven, and that until the said date, July 15, 1924, the said special Subcommittee of Seven be authorized to transact all official business of the organization."

"Tom" Foley Acts as Pacifier.

The meeting of the Executive Committee was preceded by a meeting of the Committee of Seven, which lasted more than two hours. Whatever opposition existed to the program of the friends of the Governor is believed to have been ironed out during this period with "Tom" Foley, Governor Smith's original political sponsor, acting as the pacifier.

When the Executive Committee convened, Mr. Goodwin as Chairman of the Committee of Seven made a brief report, in which he met the objection to its legality that had been raised by John P. Curry, of the Fifth District, by stating that the committee had been continued at the last meeting of the Executive Committee to notify Judge Foley of his election as leader. Mr. Goodwin said the committee never had an opportunity to notify Judge Foley, who declined the leadership before the committee could reach him and that the members of the committee then proceeded to make a new canvass of the district leaders to ascertain whether there had been any change in their preference for leader. Mr. Goodwin reported that the Committee of Seven was not ready to recommend a candidate for leader.

Mr. Culkin then offered the resolution to continue the committee. Miss Annie E. Matthews, County Register, said she regretted the necessity for the postponement of the election of a leader but did not oppose the resolution.

By the selection of a committee to rule Tammany, the Executive Committee was said to have returned to Governor Smith's first idea, which he held immediately after the death of Mr. Murphy. A triumvirate was then proposed, but the "triumvirate" idea, by reason of past associations, was never popular among the district leaders. The selection of a Committee of Seven not only removed the prejudice against a "triumvirate," it was said, but offered an opportunity for the inclusion of three women on the governing body, which is regarded as politically expedient and a recognition of the women to as complete participation as possible in running the organization.

Mr. Goodwin, the new titular leader, is about 70 years old and is one of the ablest and most experienced of the district leaders. He was for many years a political lieutenant and close friend of Mr. Murphy and had the latter's support in a series of primary fights made against him by William S. Devery, former Police Chief.

Mr. Goodwin has been an Alderman, a member of the City Council, Water Commissioner, Deputy Water Commissioner and Deputy City Clerk. He succeeded the late Thomas F. Smith as Clerk of the City Court when the latter was first elected to Congress. He is a quiet, reserved man of recognized ability and is personally one of the most popular members of Tammany.

Foley to Remain a Power.

William Allen, Chairman of the Executive Committee, who is likely to be the next most influential member of the Committee of Seven, is a lawyer. Mr. Ryan, Secretary of the committee, was formerly a political reporter, his last newspaper connection having been with The Evening Telegram. He is actuary auditor, in charge of the Pension Division of the city Department of Finance.

Although not a member of the Committee of Seven, Thomas F. Foley is expected to continue as one of the most influential members of Tammany. In addition to his own great strength in the organization, Mr. Foley is considered to represent Governor Smith, of whose home assembly district he has been leader for years.

Emphatic denial was made at Tammany Hall that the delay in the election of a leader was brought about by any thought that Governor Smith might be chosen in case he should not obtain the nomination for President. It was pointed out that Mr. Smith would continue as Governor until Dec. 31 and that a new leader of Tammany undoubtedly would be elected long before then.

Franklin Simon & Co.
A Store of Individual Shops
FIFTH AVENUE, 37th and 38th STS.

For Children and Girls
(Ages 4 to 10 years)

STURDY SUMMER OXFORDS OF TAN RUSSIA CALF
WEAR GUARANTEED

This quality and fashion of shoes have never before sold for less than 6.00.

4.50

Sizes 8½ to 11 Sizes 11½ to 2
Widths B to D

The most practical of footwear fashions for the youngest set are these smart little oxfords made on the last that allows full play to the muscles of the growing foot.

CHILDREN'S AND GIRLS' SHOE SHOP—*Fourth Floor*

Entire Contents Copyrighted, 1924, by Franklin Simon & Co., Inc.

Maison Bernard
22 East 57th St.
Bet. Madison and Fifth Aves.
OPEN DAILY AND SATURDAY TILL 6 P. M.

For Friday and Saturday
Further REDUCTIONS
On Remaining Stock of High Type Coats & Dresses for All Occasions

Originally Marked up to $110
260 COATS
290 DRESSES
Last Reductions $45 & $55

NOW
$18.75
$25.00
$35.00

All Short Sport Coats Now $12.50
Junior Coats 10 to 12 Years $5.00

NO C. O. D.'s NO EXCHANGES NO APPROVALS
ALL SALES FINAL

FUR STORAGE—Remodeling and Repairing—
Phone 6900 FitzRoy

Franklin Simon & Co.
Fifth Avenue, 37th and 38th Streets

Will Close Out—Today
Women's High-Class Coats
For Daytime, Travel or Sports Wear
40.00
Prices before reduction $59.50 to $95.00

This season's successful models taken from our regular stock; in the smart fabrics and colors for any daytime occasion. Some have collars or edgings of summer furs.

All Sales Final

WOMEN'S WRAP SHOP—*Fifth Floor*

Broadway **Saks & Company** at 34th Street

CAMP OUTFITTERS

Dedicated to the service of youth is an exclusive camp-outfitting-shop on the Sixth Floor

HERE is concentrated everything—from camp uniforms to outfits and accessories for all ages and sizes of boys and girls. In strict accordance with acknowledged nation-wide camp specifications as to regulation color and measurements, we offer extensive varieties in all camp preparations.

WITHOUT A DOUBT, *this is the most complete camp-outfitting-station in New York. But, while we stress* QUANTITY, *which means special service to you, we further make a point of* QUALITY, *which is the real feature to withstand the ten weeks of arduous, carefree camp life.*

MODERATE PRICES PREVAIL

Lord & Taylor
FIFTH AVENUE
TELEPHONE FITZROY 1900

Clearance
Distinctive Sports Silks
Yard $4.50

Heavy crepe sports silks sharply reduced for immediate selling. Silk and wool interwoven in unusual patterns of solid color and several color combinations. Also, several desirable printed patterns of light and dark colors. This is an opportunity to purchase silks for street and sports frocks at an exceptionally low price. 40 inches wide.

GROUND FLOOR

PRINCETON ALUMNI PUT BAN ON LIQUOR

Graduate Council Committee Agrees to Bar Rum at Class Headquarters at Reunion.

CABARET RECEIVERS NAMED

Arthur J. Davis Makes Public Anti-Saloon League Program—Dr. Butler Criticized.

Alcoholic liquor will not be kept at the headquarters of any class at the Princeton University reunion in mid-June, according to the voluntary action taken recently by a special committee of the Graduate Council.

A committee of the Graduate Council, which has a membership of 13,000 alumni, met recently and discussed the liquor problem. The committee, which included members of every class from 1890 to 1924, decided that "for the best interests of Princeton" it would be advisable to place a voluntary ban on liquor.

A letter has been sent to alumni asking every member to cooperate with the committee. The officers of the alumni, it was said, felt that voluntary action would be more acceptable than an official ban. While there will be nothing to prevent an individual alumnus from taking liquor to the reunion, unless it be a watchful prohibition agent, the alumni officers will try to discourage individual drinking. In this respect they are guided by "respect for a law and not belief in prohibition."

Majority Oppose Volstead Act.

In the past each class has usually taken a house or headquarters at Princeton during the June reunion and in most cases, liquor, generally beer, has been available to the class members.

"The merits of the Volstead act and the Eighteenth Amendment are in no wise involved," said the letter sent to the alumni. "In fact we would not hesitate to say that a majority of those who have attended the various meetings are opposed to the Volstead act and many to the constitutional amendment also."

"The action does not in any way bind the individual," said a member of the committee. "It binds the classes not to encourage these parties. They are not confined to Princeton. Men who go to college commencements want to have a good time, and they think that is one way to have it. Princeton alumni happen to be the only ones who have so far taken the trouble to curb it."

Creditors yesterday filed petitions in bankruptcy against three of the nine Selvin-Thompson cabarets recently padlocked by order of the United States District Court. The resorts were the Palais Royal, Forty-eighth Street and Broadway; the Moulin Rouge, Broadway, near Forty-seventh Street, and the Plantation, Fiftieth Street, near Broadway. Judge A. N. Hand appointed Henry B. Singer and Harry V. Chasen coreceivers for the cabarets, with bond at $5,000 in the case of the Palais Royal, $2,000 in the case of the Moulin Rouge, and $500 for the Plantation.

The Palais Royal was conducted by the Ruffel Hotel and Restaurant Company, Inc. It has estimated liabilities of $80,000 and assets of $10,000. The Moulin Rouge has estimated liabilities of $37,000 and assets of $5,000. The Plantation has liabilities of $15,000 and assets of $1,500.

Arthur J. Davis, State Superintendent for the Anti-Saloon League, made public the policies and programs of the reorganized league as he presented them to the Board of Trustees several days ago.

Neither the league nor league officials should assume the functions of Government or the duties of public officials, said Mr. Davis.

"The league should not affiliate itself in any way with political parties, as such, and should not become involved in party politics," he said.

Ministers Criticize Dr. Butler.

Among the points suggested by Mr. Davis for an immediate program were the adoption of a carefully prepared budget by the Board of Directors; adequate supervision of all expenditures, the systematic development of a large financial constituency, utilization of the radio wherever possible and ultimately through a league broadcasting station."

The Baptist Ministers' Conference of New York City, on recommendation of a special committee consisting of Dr. Frank Anderson, the Rev. D. E. Cheney and Charles E. Sears, has adopted a minute regretting the recent remarks of President Nicholas Murray Butler of Columbia University on the subject of the Eighteenth Amendment and saying that Dr. Butler's views "will tend to lessen respect for law and order, for the authority of the Constitution, and will result in lowering the moral ideals of the American citizen."

KIDNAPPERS SLAY RICH CHICAGO BOY

Continued from Page 1, Column 4.

the forest preserve. Off-hand it was presumed the boy had drowned.

So the message of the finding of a boy's body beside the tracks went unheeded when it was received at the Detective Bureau at 10 o'clock in the morning. Mr. Ettelson and Mr. Franks had not come back to tell of the missing boy and the police had no report on him.

Meanwhile negotiations between "Johnson" and the anxious, waiting party in the Franks home wenton. That it was admitted later, was the reason no second visit to the Detective Bureau was made.

Police tonight worked on the theory that the kidnappers, becoming alarmed at the boldness of their act, or because the boy gave trouble, decided to kill him; and that they then kept up negotiations with the family simply to gain time while they disposed of the body and attempted to cover up their tracks.

At 9:30 o'clock in the morning a letter reached the Franks home. It was addressed to "Mr. Jacob Franks, 5,052 Ellis Avenue," in pen and ink, and inside were two typewritten sheets.

Instructions From Kidnappers.

The letter read as follows:

Dear Sir: As you no doubt know by this time, your son has been kidnapped. Allow us to assure you that he is at present well and safe. You need fear no physical harm for him, provided you live up carefully to the following instructions and such others as you will receive by future communications. Should you, however, disobey any of our instructions, even slightly, his death will be the penalty.

1. For obvious reasons, make absolutely no attempt to communicate with either the police authorities, or any private agency. Should you already have communicated with the police, allow them to continue their investigations but do not mention this letter.

2. Secure before noon today ten thousand dollars ($10,000). This money must be composed entirely of old bills of the following denominations: $2,000 in twenty-dollar bills; $8,000 in fifty dollar bills. The money must be old. Any attempt to include new or marked bills will render the entire venture futile.

3. The money should be placed in a large cigar box, or if that is impossible, in a heavy cardboard box, securely closed and wrapped in white paper. The wrapping marks should be sealed at all openings with sealing wax.

4. Have the money with you prepared as directed above, and remain at home after 1 o'clock P. M. See that the telephone is not in use.

You will receive further instructions, instructing you as to your future course. As a final word of warning—this is strictly a commercial proposition and we are prepared to put our threat into execution should we have reasonable grounds to believe that you have committed an infraction of the above instructions. However, should you carefully follow out our instructions to the letter, we can assure you that your son will be safely returned to you within six hours of our receipt of the money.

Fur Storage, Remodelling, Repairing. Phone Plaza 5920

J. M. Gidding & Co.
INCORPORATED
57TH STREET, WEST OF FIFTH AVENUE

Misses' Blouses to wear with the tailored suit, $5.50

Feature Today and Saturday
Special Offerings in Misses and Junior Fashions
for town or country wear.

Junior League Fashions Registered.

Many youthful women are also finding appropriate models in the "Junior League Salon."

Misses' Frocks of bright flannel, printed crepe, twill for street or sport wear..... *$25, $45*

Misses' and Junior Suits of twill homespun, striped and novelty fabrics in tailored or sport styles..... *$25, $35*

Misses' Street and Sport Coats in smart new effects of twill, imported mixtures and novelty materials..... *$35, $48*

Hats for every occasion designed on smart youthful lines. *$10, $15*

Misses' Neck Furs

Natural Fitch Scarfs	$18	Sable Dyed Baum Marten Scarfs	$58
Natural Mink Scarfs	$25	Natural Stone Marten Scarfs	$35

FUR STORAGE 2% TELEPHONE—CIRCLE 9053

Jay-Thorpe *Inc.*
24-26 WEST 57th STREET

A Clearance Sale of
BAGS

A once-a-year offering of smart pouch and underarm bags in duvetyn, leather, imported moire, antelope and mocha. Effectively trimmed with marcasite, onyx, steel beads and Beauvais embroidery. Some are hand painted. Formerly sold as high as 35.00.

To Close Out
9.75
MAIN FLOOR

GOWNS **Tappé** HATS
12 West 40

Today and Tomorrow
Coats

Individually developed in Charmeens, Poirets and Tweeds. Delightfully trimmed with Summer Furs and colorful Novelty Braiding. $25.00 $35.00 $49.50

DRESSES
Specially Priced
$15 $25 $35

FIFTH AVENUE **Stewart & Co.** At 37TH STREET
Correct Apparel for Women & Misses

WILL CLOSE OUT
COATS & CAPES
At Vast Price Reductions!

33.00
Values up to 95.00
Coats of the twill fabrics, wool crepe or Poiret-sheen, trimmed with braids, embroideries or pleatings. Collared with Summer squirrel or scarfed with self-material.

48.00
Values up to 124.50
The finer silks (bengaline, silk crepe, satin) the twill fabrics and charmeen in coats trimmed with furs: baby fox; ermine, or blended Summer squirrel.

68.00
Values up to 119.50
Coats of juina, Patou crepe, cote de cheval, crepe satin, bengaline silk, silhouette crepe. Exquisitely trimmed with the finest furs: beige or white ermine; white or baby fox; barunduki; baby leopard; the finer squirrel.

Women's and Misses
TAILORED & SPORTS SUITS
Averaging 1/2 and Less!

18.75
Formerly up to 35.00
Of checked sports woolen fabric; of flannel, allover pin tucked slip-over and bound with white flannel to match wrap skirt; of wool jersey bound with silk grosgrain ribbon; of other smart fabrics.

35.00
Formerly up to 85.00
Mannish Suits of wool twill, twill cord, Patou crepe or charmeen, some bound with ribbon, satin or silk braid; many with white pique vests; all with hip-resting wrap skirts.

ALL SALES FINAL

Let us call for Your Furs
Simply drop us a post-card or telephone FitzRoy 1900. A messenger will call for your furs within the radius of our motor delivery.

Lord & Taylor
FIFTH AVENUE
Fur Storage Vaults on Premises

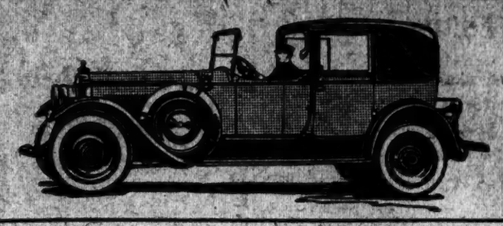

These are Great Days For Grand Central Packards!

BRILLIANT sunshine—invigorating air—the call of the road and the lure of the fairway—and only a few dollars an hour between you and the luxury of a Packard car!—its paint the pink and pattern of perfection—its nickel shining mirror-like in the Summer sun—its equipment up-to-the-minute from headlight to tail-light — and a uniformed chauffeur ready to get you quickly and safely to wherever you want to go!

Phenomenal Service at Nominal Hire
Special Trip Prices to Patrons.

Ask the Man Who Hires One!

GRAND CENTRAL PACKARD RENTING CORPORATION
45 VANDERBILT AVENUE
44TH Street, Opposite Biltmore
Telephone: MURRAY HILL 3940
ANY DAY · ANY HOUR · ANY WHERE · ANY WEATHER

Re-organization Sale
Lowest Prices Ever Offered
On Women's and Misses' Spring & Summer Apparel
Everything New and Seasonable
Nothing Reserved

Tailored Cotton Waists 2.95 to 5.95	375 Dresses Plain and Printed Silks 25.00 Formerly 38.00	100 Dresses Flannels, etc. 18.95 to 23.95 Formerly 29.50 to 49.50
Tailored Silk Shirts and Overblouses 5.00 to 12.50	325 Dresses Superior Silks and Prints 32.50 Formerly to 65.00	85 Frocks Street and Afternoon Broken Sizes ½ off
750 O'rblouses Semi-Tailored and Dressy 8.95 9.95 12.95	65 Coats Spring Fabrics More than ½ off	200 Summer Voile and Linen Frocks 10.50 to 27.50 Formerly 16.50 to 42.00

All Sales Final · No Exchanges · No Refunds

JOHN FORSYTHE & SONS
590 Fifth Avenue at 48th Street

THE FINEST I. MEN'S FOOTGEAR

MEN consider Nettletons an investment rather than an expenditure. They are an investment because of their smartness and genuinely economical because of their unusual length of life.

At THE NETTLETON SHOPS
30 Church Street—Hudson Terminal Building
In the Three Browning King Stores
NEW YORK—1265 B'way at 32d St. 16 Cooper Sq.
BROOKLYN—Fulton St. at De Kalb Avenue

Nettleton
SHOES OF WORTH
Men Like To Say They Wear Them

The Buckminster

Made in lightweight tan and black Viking calfskin, also tan and black Scotch grain

PRESBYTERIAN HEAD IS FUNDAMENTALIST

Dr. MacCartney Is Chosen Moderator of General Assembly by Margin of 18 Votes.

BRYAN GIVES HIM BACKING

Commoner Becomes Vice Moderator —Foes of Modernists Head All Big Committees.

Special to The New York Times.

GRAND RAPIDS, Mich., May 22.—The Fundamentalists of the Presbyterian Church won a victory today over the Modernists in that body, but by a very close margin. This was in the contest for the Moderatorship in the 136th session of the General Assembly, which opened here today. The sessions are being held in the new Fountain Street Baptist Church, which has been loaned for the occasion, there being no Presbyterian Church large enough to seat the commissioners.

The Rev. Dr. Clarence Edward MacCartney of Philadelphia, recognized leader of the Fundamentalist Party and a leading opponent of the Rev. Dr. Harry Emerson Fosdick of New York, was elected Moderator this afternoon. He is pastor of the Arch Street Church, Philadelphia, and Moderator of Philadelphia Presbytery.

Dr. MacCartney won by eighteen votes over the Rev. Dr. Charles R. Erdman, a professor in Princeton Theological Seminary, known as a Conservative in his theology, but who was the candidate of the Modernists, or "constitutionals," as their leaders have asked that they be called henceforth.

William Jennings Bryan, an elder and commissioner from the Presbytery of Southeast Florida, made the nominating speech for Dr. MacCartney. Nine hundred and ten votes were cast. Of these, 464 went to Dr. MacCartney and 446 to Dr. Erdman.

It is predicted that the victory on the part of the Fundamentalists may result in the Assembly not accepting the report of the Presbytery of New York on "the Fosdick issue," and may result in considerable embarrassment to the First Presbyterian Church of New York City, where the Rev. Dr. Fosdick is the special Sunday mornin preacher. Dr. Fosdick is now in Great Britain, preaching and lecturing. All of the eight ministers and eight laymen from the Presbytery of New York voted for Dr. Erdman.

The report of the Presbytery of New York exonerates Dr. Fosdick, who is a Baptist, of preaching and teaching doctrine that does not conform to the standards of the Presbyterian Church. The charge was made at the last Assembly that the First Church was permitting such preaching in its pulpit, and the Assembly directed the Presbytery of New York to look into the matter and present a report, with all the papers in the case, to this Assembly.

Delegates Shake Fists.

Hardly was the election over when trouble broke out in Section 5, which one of the twenty-two election sections into which the Assembly is divided. This came when the sections were instructed to organize. The rule is that each section elects its own Chairman and Secretary and one member each of the Assembly's standing committees.

Section number five is composed of the presbyteries of Philadelphia, Philadelphia North, Baltimore, Newcastle and Washington City. Dr. J. M. T. Finney, a surgeon in Johns Hopkins University, Baltimore, who is a lay commissioner from the Presbytery of Baltimore, rose and accused Philadelphia men of "packing" the committees with their commissioners. Dr. Finney charged the Rev. Dr. A. Gordon MacLennon, pastor of the Bethany Church, known as Wanamaker's church, Philadelphia, with "playing ward politics." He said he wished "Butler were here," apparently referring to the Director of Public Safety in Philadelphia.

Dr. Maclennon and Dr. Finney shook their fists at each other, and a crowd gathered about the section. Dr. Finney accused the Philadelphians of having a paper all made out, with the names of Philadelphia men on it for the respective committees.

Finally things quieted down and Dr. Finney offered an apology to the whole section and said that, hard as it was, he would include Dr. Maclennon.

Mr. Bryan, in making his nomination for the Moderatorship, said of Dr. MacCartney:

"It has fallen to the lot of Dr. Macartney to render notable service to the cause of Christ. I present him as a conspicuous defender of the faith. His vigilance detected the insidious attack made upon the historic doctrines of the Presbyterian Church; it was his courage that raised the standard of protest about which the church rallied; it was his leadership that won a decisive victory for evangelical Christianity and historic Presbyterianism. He was the man of the hour and linked himself with the fundamental tenets of the creed of our church.

"His election to the office of Chief Executive of our militant Church will be accepted as an announcement of the Church's unshaken adherence to the impregnable rock of the Holy Scriptures.

"Historic Presbyterianism stands for Bible Christianity, and the name of Dr. Clarence Edward MacCartney is inseparably entwined with historic Presbyterians."

Bryan Named as Vice-Moderator.

At midnight tonight it became known that Dr. Macartney had appointed Mr. Bryan as Vice-Moderator of the Assembly.

The new Moderator passed over the New York Presbytery in naming Chairmen of the committees. Extreme Fundamentalists were named to head all the committees that will shape the doctrinal and administrative policies of the gathering.

As Chairman of the Committee on Bills and Overtures, the most influential committee of all, the Rev. Dr. Maitland Alexander of Pittsburgh, a strong fundamentalist, was chosen; as Chairman of the Committee on Judicial Business, the Rev. Dr. John F. Carson of Brooklyn, another fundamentalist, was selected.

The Chairman of the Committee on Policy is the Rev. Dr. Mark A. Matthews of Seattle, likewise a Fundamentalist. The Chairman of the Committee on Foreign Missions, the Rev. Dr. A. Gordon MacLennon, pastor of Bethany Church of Philadelphia and Dr. Macartney's aid in his fight on the Modernists, was chosen.

Each of the twenty-two electing sections chose one member of each of the committees. Section 3, which includes the Presbytery of New York, has for its ministerial member the Rev. Tertius Van Dyke, pastor of the Park Avenue Church of New York City, and as its lay member Nolan R. Best, editor of The Continent.

William Jennings Bryan was elected the member from his section to serve on the Committee on Bills and Overtures. It is this committee which will get the Fosdick report.

George Bernard Co.
673 FIFTH AVENUE at 53d St
New York

MADAME
Here's a Sale!

FROCKS — *Street, Sport and Dance* — Cool, Colorful, Distinctive Frocks for every hour of the Summer Day — in Town or in the Country. Dark Failles and Silks for the Street—Bright Flannels and Silks for Sport — Taffetas, Chiffons and Laces for the Dance. *Were $95 to 185* — $49 to 95

3-PIECE SUITS — Crepe Romaines, Georgettes, Charmeens, Poiret Twills—Fur Trimmed and Embroidered—Every fabric and design that accomplishes the artistic ensemble of the 3-Piece Suit. *Were $150 to 325.* — $75 to 195

COATS — *Motor, Travel, Street* — Out-of-Door Coats of Tweed or Plaid with Fu. Trimming—for Knockabout and Sports —Clinging Juinas, Satins and Charmeens—the tubular contour for Street and Dress. *Were $95 to 225* — $55 to 110

GOWNS — *Evening, Dinner and Dance* — Moires, Brocades, Satins, Chiffons and Laces — vivacious and colorful —arresting designs and inspirations that are bound to heighten the gala-day spirit of Summer. *Were $125 to 275* — $75 to 125

WRAPS — *Evening and Formal After'n* — Flashing Brocades and Satins, Billowy Chiffons and Georgettes—Trimmed with Rich Furs, Ostrich and Marabou. *Were $175 to 250* — $95 to 135

HATS — Millinery must match the costumes—we present many different types, from the Tailored Cloche to the elaborate Garden Hat. *Were $20 and 30* — $10

A complete Size Selection—Small sizes for Misses and petite Women —larger sizes equally numerous —All at fractions of former prices!

Clearance Sale
Mme. Irène
518 Fifth Avenue
FOR BALANCE OF WEEK

Latest styles, closed back and back-laced corsets, slip-ons, ceintures, and brassieres. Complete assortment. Prices reduced below half, ranging from $5.00 up.

The Newly Introduced
Irènette
A distinguishably different creation.
A Brassiere and Slip-on combined to accomplish a happy and perfect solution of fashion's present requirements.
Every garment carefully fitted
No goods sent on approval, credited or exchanged

MACY'S
Men's Departments
Men's Wear of Character — Lowest-in-the-City Prices

Our Great Decoration Day Offer Stills Holds Good!

Men's Suits
$36.50
Lowest Verified Price Elsewhere $55.00

New Yorkers have responded quickly to our special purchase offering of fine blue and gray suits, in serge, unfinished worsted and flannel. The suits are superbly tailored.
New Yorkers who come in Friday or Saturday will find great—yes, unusual—values!
Fifth Floor, East Building, Front

Special Purchase of
Blue Percale Shirts
With Collar to Match
Specially Priced
$1.94
Three different varieties of stripes. The shirts are excellent quality; their popularity is growing steadily, too!
Main Floor, East Building, Broadway

A WIDE SELECTION OF
Straw Hats, $2.29
Several heights of crown; several widths of brim. Smooth and saw-edge brimmed sennits. All of them have a special easy-fitting sweat-band which keeps the hat from flying off the head.
FANCY BANDS, 47c.
Main Floor, East Building

Men's Sport Footwear
Models that proved their popularity in the South this past winter.
Of solid white buckskin, trimmed with tan calfskin $9.94
Of solid white buckskin, with white leather sole $9.44
Of solid white canvas, with white leather sole $6.94
Tan and black calfskin and kidskin Oxfords in a wide variety . . $6.94
Fifth Floor, East Building, Center

Special Group Of
Men's Madras Athletic Union Suits, 94c
Every garment full and roomy; a selected quality madras; tailored with web backs, to make them suitable for golf as well as business wear.
SIZES 34 to 46
Main Floor, East Building, Center

R. H. Macy & Co. Inc.
34th ST. & BROADWAY NEW YORK CITY

Saving Half Your Rent
is not a figure of speech, but a matter of actual figures, when you become the tenant-owner of a Garden Apartment at
Jackson Heights
If you are paying $150 a month rent now, you can purchase a New Garden Apartment upon making a moderate initial payment, and continuing your monthly payments the same as rent. But one-half of each payment will apply to the purchase of the apartment.
To arrange for inspection, telephone either office. A car will be furnished on request.
Send for details and floor plans
THE QUEENSBORO CORPORATION
Manhattan Office:
50 EAST 42nd STREET
Murray Hill 7037
Jackson Heights Office
25th Street and Polk Avenue
Havemeyer 2360

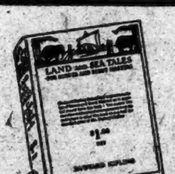

Just Published
Kipling's
LAND AND SEA TALES FOR SCOUTS AND SCOUT MASTERS
The book that made Angelo Patri say: "Put (it) close within reach of every growing lad in the country." Now published at the special request of the author—in a vacation edition at *half-price* so that every boy may own one.
$1.00
Kipling's books are on special display at bookstores this week.
Doubleday, Page & Co.

Hotel Belleclaire

QUALITATIVE LIVING
An atmosphere of quality combined with sterling all-hour service is a part of life at the Belleclaire. Convenient to all points but far enough removed to be quiet and airy. Apartments of all sizes, beautifully furnished and decorated. A few are available.
Rates and specific information if you will phone or write.
BROADWAY AT 77TH ST.
NEW YORK

Newest Styles in
Men's Wear
Sketched at Saks & Company

Ideal for town and country wear is this genuine Italian Leghorn Hat, trimmed with sash, foulard, or plain black band. Worn with brim turned down all around.
7.00
The foulard band shown, 1.25.
Street Floor

Four-Piece Golf Suits, consisting of checked plus four knickers, plain colored coat, waistcoat, and trousers. Obtainable in the wanted grays, browns, tans, Saks' tailored of course! *Pictured at left.* 58.00 and 63.00.

Double-breasted, two-button sack suits, tailored with rare skill from fine unfinished worsted, serge, or gray cheviot. Very much in vogue right now. *Sketched at right.*
55.00 and 58.00
Fifth Floor

Single-breasted suits in two or three button effects, made with characteristic Saks' thoroughness in a wide variety of choice fabrics and colorings. *Pictured at left.*
48.00 to 78.00
Fifth Floor

This French Pleated Bosom Shirt in striking harmony of color, has made its mark, and it is a mark of distinction. Made of Imported end-to-end woven Madras with two detachable collars to match. *Illustrated at left.*
5.95
Sixth Floor

In tune with the smart accessories — Imported Full-fashioned Wool Hose of excellent quality, in a splendid variety of neat plaids, circular stripes, and color combinations. Sizes 9½ to 11½ . . 2.50

Saks & Company
Broadway at 34th Street

KING ALBERT HONORS 2 AT WALLOON FETE

Officers of Tercentenary Commission Get Crosses at Mass Meeting Closing Celebration.

PLEA FOR HELP IN EUROPE

Dr. Macfarland Says We Must Co-operate or Take Responsibility for Disordered World.

New York's part in the Huguenot-Walloon Tercentenary celebration was concluded yesterday with a noon mass meeting at City College. On behalf of Albert, King of the Belgians, Baron de Cartier de Marchienne, Belgian Ambassador, bestowed decorations upon two officers of the Tercentenary Commission. The Rev. Dr. Charles S. MacFarland, Chairman of the Executive Committee, received the cross of Officer of the Order of Leopold, and the Rev. Dr. John Baer Stoudt received the cross of Knight of the Order of the Crown.

Other honor guests at the ceremony included the Rev. Leonard Hoyois, representing the Province of Hainaut and City of Mons, Belgium; Consul General Mall of Belgium, the Rev. Georges Lauga, special envoy of France to the Tercentenary exercises, and Kitty Cheatham, who made the closing address and led the singing.

Baron de Cartier described the advent of the first Huguenot-Walloon settlers in this country in 1624. Dr. MacFarland, the orator of the day, devoted his address to a plea that the United States "cooperate with Europe or assume responsibility for a disordered world."

Among those present were Miss Margaret A. Jackson, Secretary of the Huguenot Society of America; Mrs. Charles E. Teffe of the Staten Island Tercentenary Committee; Mr. and Mrs. T. Livingston Kennedy, trustees of the Staten Island Museum; Mr. and Mrs. S. D. Crocheron and Misses Grace and Laura Yetman of the Staten Island Historical Society, Howard R. Payne, Staten Island Chapter, Holland Society; Charles W. Leng, curator, Staten Island Institute of Arts and Sciences; Professor Charles Bieler, Canadian Huguenots; Charles Newton Candee, Toronto; the Rev. Chauncey W. Goodrich, pastor American Church at Paris; W. A. Herbert Reider, Huguenot Society of Pennsylvania; the Rev. William E. Griffis and Miss Helen Mobert of the Huguenot-Walloon Commission.

COLBY LAUDS BOY SCOUTS.

Looks to Them to Redeem Country, He Tells Diners.

Bainbridge Colby, Secretary of State under President Wilson, criticized Congress and declared that "votemongers, servile creatures of the primary," were taking the place of statesmen, in an address at a dinner at the Hotel Commodore last evening. The dinner was given by John McE. Bowman and the Boy Scouts Foundation of Greater New York to about 3,000 volunteer boy scout leaders.

Other speakers were Major Gen. John A. Lejeune of the United States Marine Corps, Colonel Fred Lindsay and James E. West, Chief Scout Executive. Bishop William T. Manning pronounced the invocation. There was a vaudeville entertainment and singing by the Glee Club of the Police Department.

"I invoke the spirit of clean and generous youth, as embodied in this noble organization to redeem our blessed country from its defilers, to rescue our institutions from those who falsify and forsake them, and to hold aloft our national honor beyond the reach of those who would barter or betray it," Mr. Colby said.

"Distraction seems to be the dominant note of today. We see this in a wavering of judgment upon grave subjects. There is an abandonment of standards.

"Our public life reflects these conditions. Our Senators and Representatives speak not for the nation but for individual constituencies, and not even in a worthy sense for constituencies, but for organized minorities within their constituencies. Instead of statesmen we have vote-mongers, service creatures of the primary. Principles are derided and loyalty to principle is looked upon as foolish."

DISTILLERY IN BAHAMAS.

Nassau Assembly Authorizes Distilleries to Operate.

The erection and operation of distilleries in the Bahamas—probably the greatest rum-running base—is now authorized by a law just passed by the Nassau Assembly, according to members of the Assembly who arrived in New York yesterday aboard the steamship Munargo, of the Munson Line.

Sir Sydney Nettleton, Lord Chief Justice of the Nassau Supreme Court, Dr. George H. Johnson, Government leader in the Assembly, and J. Ronald Young, member of the Assembly, brought the news of Nassau's plans for developing its own liquor products. Dr. Johnson named Colonel J. C. Netherlands and E. G. Collins as the principal promoters of the distillery enterprise.

He explained that they had obtained $500,000 with which to build and start to operate the plant. The Bahama Government is looking forward to an annual revenue of $1,500,000 from the distillery.

CHARGES DIVORCE PLOT.

Wife Says Husband Sought Her Consent to Rhode Island Decree.

Norman Allan Merritt, who was Postmaster in Washington during the Taft Administration, and is now Secretary and Treasurer of the Commonwealth Finance Corporation of 100 Broadway, is alleged in papers submitted to Supreme Court Justice Benedict in Brooklyn yesterday to have written his wife urging her to consent to a divorce in Rhode Island because of the ease with which non-residents could obtain a decree there, and to have brought a suit, which he discontinued a few days after the Rhode Island courts rejected Mrs. Nina Wilcox Putnam's suit against her husband.

Mrs. Merritt also asserts that her husband's affections were won away from her by other women, and has filed two $100,000 alienation suits against Leslie A. King and Vera Keyser. She asserts that another woman has lived with her husband under the name of "Mrs. Norman Allan Merritt."

3 DETECTIVES PROMOTED.

One is Bernardino Grattano, Wounded Trying to Catch a Bandit.

The promotion of three detectives from the rank of second grade to first grade detectives was announced yesterday afternoon by Commissioner Enright.

One is Bernardino Grattano of the Tenth District, who was shot Tuesday morning in an effort to stop a hold-up man in Brooklyn.

The others are Thomas Sullivan of the Fifth District and William J. Smith of the main office division. Their pay is increased from $2,500 to $3,300.

The Commissioner also announced the transfer of Deputy Inspectors Michael A. Lyons from the Third to the Seventh District and John L. Falconer from the Seventh to the Fifteenth District. The Third District inspectorship remains vacant temporarily.

The dismissal from the force of Patrolman Matthew R. Carney of the West Forty-seventh Street Station, for intoxication, was announced also.

Lord & Taylor

FIFTH AVENUE

TELEPHONE FITZROY 1900

FASHIONS *for* YOUNG WOMEN

Flannel Uses Piping on

Coats, Suits and Jackets

$25

The new note in flannel costume for Misses is a piping of a contrasting shade. *Lord & Taylor* introduces it in two piece suits with boyish coat and in unlined flannel coats, straight in silhouette with three button fastening. White, poudre blue, yellow and green, with pipings of white.

Flannel Jackets—With or without sleeves, are also piped in white. $10.75 to $12.50

Flannel Frocks—Made of the finest quality pre-shrunk flannel in simple styles, with finished seams, excellent workmanship at every point. Poudre blue, Lanvin green, tan and white. Frocks for sports wear. $15 to $18.75

MISSES' DEPARTMENT—THIRD FLOOR

BATHING SUITS

For the opening of the bathing suit season *Lord & Taylor* presents bathing suits and accessories in smart variety and styles designed for comfort in the water or on the beach.

A SWIMMER'S SUIT, $5.95

Of all wool jersey in black or navy blue. Sizes 34 to 46 is a special value (sketched, seated figure, right).

A TWO-PIECE BATHING SUIT, $10.75

With suit of pure wool tights in colors red, green or orange, and sleeveless surf satin tunic in black. (Sketched, standing figure, left.) Sizes 34 to 46.

TERRY CLOTH CAPES, $5.95

In flower designs with dark ground. (Sketched, right.)

Other suits of jersey, taffeta and satin, and flowered foulard silk—the latter sketched, left. $10.50 to $25

ACCESSORIES

Belts of Roman stripes, $1.50. Rubber bathing caps with bows or pompons, 75c to $3.95. Aviators' bathing caps, with chin strap. (Sketched.) $1.50

THIRD FLOOR

An oil cloth bathing bag sketched below has waterproof compartment for your wet suit, $5

Duck bathing bag, $5.95

Plaid silk rubber bandanas in red or green and white, purple and yellow, navy and red, $2.25

Bathing cap, $1.25

Lord & Taylor

FIFTH AVENUE

DAVEGA

12 CONVENIENT SPORT SHOPS.

CONTINUING OUR GREAT SALE OF

GOLF CLUBS

A choice selection of Brassies, Drivers, Mid-Irons, Mashies, Putters and Niblicks for men and women still available.

A $2.50 Value at

$1.63 EACH

Every club built with a balance, a "feel" and a careful workmanship to appeal to the most particular golfer. Every club sold with the usual Davega money-back guarantee.

SPECIAL WEEK-END OFFER!

COMPLETE OUTFIT

$9.95 Regularly $13.50

Four clubs and this bag, as illustrated.

MAIL ORDERS FILLED AT 831 BROADWAY.

SAVE AT DAVEGA

United Sport Shops

10 Wall St. | 831 Broadway | *111 E. 42nd St. | *125 W. 125th St.
15 Cortlandt St. | 306 Fourth Ave. | *1789 Broadway | *1011 Southern Blvd.
28 John St. | 102 W. 32nd St. | *These Stores Open Evenings

Friday and Saturday

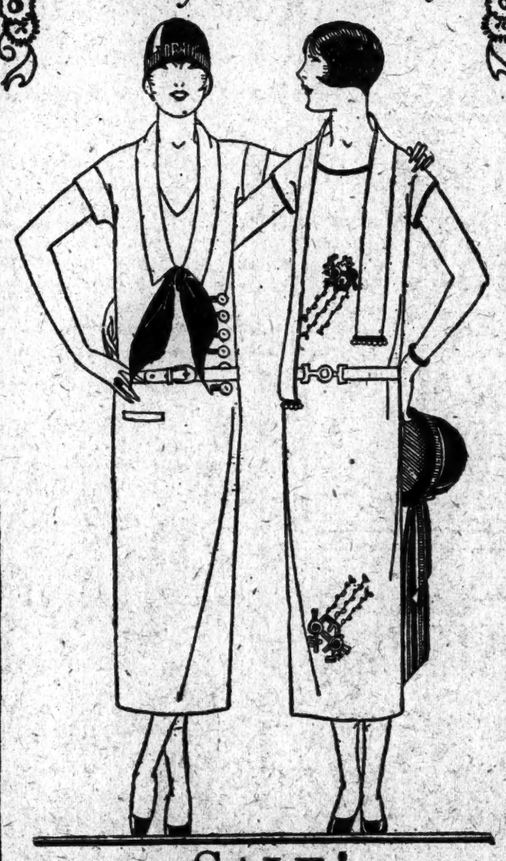

SALE!

New Flannel Frocks

12.75

Regularly $29.50

Light weight summer flannel in new pastel shades

Surrey

535 FIFTH AVENUE AT 44th STREET

Lord & Taylor

FIFTH AVENUE

TELEPHONE FITZROY 1900

LORTAY $15 | LORTAY $9.95 | MME. IRENE $7.75 | MME. IRENE $10.95

The May Selling of Corsets

LORTAY *and* MADAM IRENE

In the continuation of our May sale, we are emphasizing six of the best styles presented the first of the month.

LORTAY	MADAM IRENE
At $6.50—A clasparound corset made of sections of elastic and broche.	At $7.75—A clasparound corset, slim and flat in line.
At $9.95—Clasparound, made of sections of broche and elastic.	At $9.95—A clasparound made of elastic and broche in sections.
At $15—A step-in. Excellent for sports wear and for dancing.	At $10.95—A step-in with low top and slender lines.

SECOND FLOOR

For the June Bride

Each particular detail of your wedding, whether quietly at home or an elaborate church function, is brilliantly described in the one comprehensive authority—"The Blue Book of Social Usage"—

ETIQUETTE

in Society, in Business, in Politics, at Home

By Emily Post

639 pages, besides 16 full-page illustrations of table settings, etc., with frontispiece of a "Bride's Bouquet." Crown 8vo.

Cloth, $4, net; full leather, $7.50, net; postage, 16c extra. All Booksellers, or Funk & Wagnalls Company, 354 Fourth Ave., N.Y.

SATISFACTION

May 20, 1924

The New York Times:

We have used the "Offerings to Buyers" and "Buyers' Wants" columns on the Business Page of The New York Times for several years and have always found the results very satisfactory.

Ming Toy Dress Co., Inc.
29 West 32d St., New York

Shake into your Shoes

ALLEN'S FOOT-EASE

For Corns, Bunions, Tired and Aching Feet

At All Druggists

Trial package and a Pink Pad for Tender Feet sent Free. Address ALLEN'S FOOT-EASE, Le Roy, N. Y.

Are You Paying Too Much for Your Co-operative Apartment?

Most people are

They are buying co-operative apartments, but not getting co-operative treatment.

They don't know what the land cost nor what the building cost, they only know what the apartment costs, which is no way at all to make an investment running into thousands of dollars.

The 8 Apartments at

898 Park Avenue

(Corner of 77th Street)

will be sold on the basis of COST PLUS 10% as determined by an audited statement from a representative firm of Certified Public Accountants. The purchaser will also have the added protection of A GUARANTEED MAXIMUM PRICE.

And the site itself, worth $300,000, and appraised at $250,000 by the City's most conservative appraisers, will be put in at the price we paid for it more than a year ago, which is $207,500.

Or a cash saving of $42,500 to begin with!

ONLY 8 APARTMENTS TO ENSURE EXCLUSIVENESS

There are now available:

5 Duplex Apartments of 13 rooms and 5 baths aggregating 5300 square feet each

1 Simplex Apartment, of 7 rooms and 3 baths aggregating 2650 square feet

1 Doctor's Suite, aggregating 1450 square feet

This announcement is published by the MANDEL-EHRICH CORPORATION

ALBERT B. ASHFORTH, INC.

Selling and Managing Agents

12 East 44th Street | Tel. Murray Hill 1100

THE *WOMEN'S* SHOP

Special Sale

Of the Newest Modes in

SPRING COATS

$49.50

Values Up to $80.00

THESE coats are the smartest of the season and can be had in the newest shades and materials.

SPORT SUITS
At Its Lowest Price
$27.50
Former Value $67.50

Brill Brothers
Broadway at 49th St.

Lehigh Valley

Great Lakes Cruise

A trip via the scenic route of The Lehigh Valley combined with a restful cruise on Lakes Erie, Huron, Michigan or Superior to Cleveland, Toledo, Detroit, Chicago, Duluth or other points of interest, on the attractive steamers of the Great Lakes, will prove a most enjoyable vacation.

Send coupon for illustrated booklet.

Lehigh Valley trains leave Pennsylvania Station, New York, making boat connections at Buffalo, Niagara Falls, Toronto, Detroit and Sarnia.

Lehigh Valley Railroad
The Route of The Black Diamond

N. W. Pringle, Gen. Pass. Agt., Lehigh Valley Railroad, 143 Liberty St., N.Y.

Please send me, without obligation, illustrated booklet and rates for a Great Lakes Vacation.

Name_____

Address_____

A4

"Er man ain't gwine ter tek er punkin when he kin get er watermillyun jis as handy."

What's the use of buying the ordinary kind of clothing when you can get our kind at the same price—your money back, if you want it.

Clothing for all sizes and all ages of man; for all weathers; for all occasions.

Panamas, Leghorns, Bangkoks, Milans, Mackinaws, Ballilukes, Splits.

Good Sennits for as little as $3.

ROGERS PEET COMPANY

Broadway at Liberty | Broadway at Warren | Broadway at 13th St.
Herald Sq. at 35th St. | "Five Convenient Corners". | Fifth Ave. at 41st St.

DAVENPORT SOUNDS HIS OWN KEYNOTE

State Senator Calls For a Four-Year Term for Governor and Primary Reform.

CITY HOME RULE FAVORED

Politicians Regard His Speech as the Launching of His Boom for Governor.

State Senator Frederick M. Davenport declared in favor of a four-year term for the Governor of the State and the convening of the Legislature every two years instead of every year, in a speech last night before the Bronx Republican County Committee. The speech was looked upon by Republican politicians as the official launching of the Senator's boom for the Republican Gubernatorial nomination.

The upset conditions politically, and the activities of blocs were discussed by the Senator, who asserted that what is needed to overcome the bloc evil is a strong militant party organization. He pleaded for a better understanding between the up-State regions and the City of New York. It was essential that the up-State sections allow the cities a pretty complete measure of home rule, he said.

The Government at Albany, he contended, was "antiquated." The Assembly, facing an election every year, is always overtimid and, timidity and reaction "are opposite poles of the same thing."

"Two years is too short a term for a Governor," he continued, "but a four-year term for a Governor ought to carry with it a two-year term for members of the Assembly and a four-year term for members of the Senate, with sessions of the Legislature every two years instead of once a year, and a few standing committees constantly at work preparing constructive legislation for presentation to the Legislature when it meets. Now the Legislature depends upon a chaotic collection of more or less disorganized ideas from outsiders. There is no constructive brain center or legislation."

He favored a form of direct primary that would take cognizance of the open responsible party leadership to make the designations for public office, the voters acting as a check on those designations on primary day. He also spoke of the urgent need of driving out of business the profiteering enterprises exposed by the Lockwood committee.

SAILS ON HER LAST VOYAGE.

Famous Old St. Louis Starts for the Junk Pile at Genoa.

A doomed ship sailed out of this port yesterday, flying her flag at half-mast for the skipper who was to hae been in command of her last voyage but who died before sailing. The ship was the old St. Louis, famous as an ocean liner many years ago and later distinguished for her service as an auxiliary cruiser in the Spanish war. She has been bought for junk by an Italian dealer, and was towed off by the Dutch tugboat Zuarte Zee on her last voyage. The St. Louis will take forty-five days to cover the 4,500 miles between New York and the junk pile in Genoa, for which she is destined.

The St. Louis was to have been under command of Captain Enos Sarazin on her last voyage. He was sent here from Italy to take her back. Several days ago he was standing near a steel cable that was being wound on a winch. His legs became entangled in the cable and were crushed and he died in the Staten Island Hospital at New Brighton on Saturday. As the old St. Louis slowly moved out of her berth and down the bay for the last time, funeral services for her late commander were being held in the little Roman Catholic Church at Rosebank. The St. Louis was one of four ships of the same size and class. Two, the St. Paul and the New York, have been scrapped.

The fourth, the Philadelphia, lies on the coast of Italy, where she was abandoned by a mutinous crew. The St. Louis was built in 1895. She turned over at her pier in the North River several years ago. Recently she was threatened with destruction by fire. Her junking is said to have been caused by the prohibitive cost of operating with coal.

FLORES FOR LAMONT TERMS.

Will Continue Payments If Elected President of Mexico, He Says.

Copyright, 1924, by The New York Times Company.

Special Cable to THE NEW YORK TIMES.

MEXICO CITY, May 22.—In a statement on the policies he would pursue if elected, General Angel Flores, candidate of the Presidency against General Calles, said:

"Mexico will welcome foreign capital, especially American capital, if I am elected. American capital will have a preferential place owing to continental solidarity.

"I believe that future revolutions can be avoided by guarantees which will respect the rights of all and also through betterment of economic situation and advancement of culture. Guarantees which will protect one side as well as the other will end the revolutionary ideas of Mexicans.

"Improvement in the financial situation of Mexico can only come from careful study of conditions, careful watching of expenses, balancing of the budget, spending less than we receive and procuring for every dollar spent in public business one hundred cents of value.

General Flores declared the Government should live up to its promises in the case of the Lamont agreement, and should not suspend payment of interests as it had pledged its word.

"If elected," he said, "I will endeavor to eliminate all the causes that have brought the present Government to the state where the possible failure of resources will compel it to suspend payments. I will renew the payments if suspended as soon as possible."

GIRL ANARCHIST ARRESTED.

French Seize Mlle. Berthon, Freed of Murder, in New Riot.

BORDEAUX, France, May 22 (Associated Press).—Mlle. Germaine Berthon, the girl anarchist who was acquitted by a jury in December, 1923, of the murder of Marius Plateau, a reporter for the Royalist newspaper L'Action Française, was arrested and locked up today for defying the police and carrying concealed weapons during an anarchist rally last night. Forty of her sympathizers also were jailed.

Twelve policemen, including two officers, were wounded in a fight with the anarchists, which resulted from the refusal of the municipality to authorize the meeting.

Mlle. Berthon, who was found carrying a loaded revolver, declared she was forced to carry the weapon because she feared attacks from Royalist sympathizers. She maintained that the disturbance last night was caused entirely by the police.

30 DAYS FOR CHIROPRACTOR

Goes to Jail as a Protest Against New Jersey's Law.

Special to The New York Times.

TRENTON, N. J., May 22.—Meade H. Whiteside, a chiropractor, was sentenced to serve thirty days in the Mercer County Jail by Judge English today when he refused to pay a fine of $500 imposed for practicing without a license.

The complaint was made by the State Board of Medical Examiners and the defendant declared he would serve out the sentence as a protest against the State law. This is his second conviction. A fine of $200 having been imposed and paid for the first violation.

THE John Wanamaker STORE

Astor Place at 9th St. — Formerly A. T. Stewart — Store hours 9 to 5:30

A Sale of Standard Toilet Preparations

Today, Saturday, Monday---May 23, 24, 26

Standard toilet preparations that sell usually at much higher prices offered now at savings that will make stocking up with these necessities a real pleasure. Because of the very low prices, we reserve the right to limit quantities. Mail and telephone orders will be filled so long as quantities last—phone Stuyvesant 4700 for your order. When ordering by mail, check plainly the articles desired. C. O. D. orders can be honored only if the amount exceeds $1. About a week is required to fill orders.

Street Floor, Old Building; Subway Aisle, New Building.

May Sale of Wanamaker Talcum 50c Glass Jar

Regularly 75c & $1.00

Melisande | Rose Speciale
Jasmin | Galatea
Gardenia | Lilas
Violette Speciale | Heliotrope Speciale

Melisande Perfume, special bottle, 2 oz., $3.50
Melisande Toilet Water, special bottle, 8 oz., $3.50
Melisande Face Powder, $1.50 grade, Rachel, Naturelle, White, $1.00
Chypre Perfume, $3.50 grade, $2.50
Chypre Toilet Water, $3.50 grade, $2.50
Chypre Face Powder, $1.00 grade, Rachel, Naturelle, White, 75c
Bouquet Perfume, $3.50 grade, $2.50
Bouquet Toilet Water, $3.50 grade, $2.50
Smelling Salts, 65c grade, 50c
Smelling Salts, colors pink, green, yellow, $1.00 grade, 85c
Pure Cologne, 16-oz., $2.50 grade, $1.25
Violet Water, 3-oz., 60c grade, 46c
Capitone Hair Tonic, 8-oz., 90c grade, 60c
Capitone Hair Tonic, 16-oz., $1.50 grade, $1.00
Shampoo, 6-oz., 25c
Bay Rum, imported, 6-oz., 40c
Bay Rum, imported, 16-oz., 75c

Bath Crystals, 2 lbs., geranium or verveine, $2.25 grade, $1.25
Bath Salts, $3.00 grade, $1.90 anium or verveine, $5.00 grade, $3.00

Phluff Shampoo Crystals, 35c grade, 25c
Toilet Benzoin, 3-oz., 75c grade, 50c
Violet Ammonia, 16-oz., 25c
Violet Ammonia, 32-oz., 40c
Witch Hazel, 32-oz., 55c
Witch Hazel, 16-oz., 30c
Wonderful Cold Cream, 4-oz., 40c grade, 35c
Wonderful Cold Cream, 8-oz., 75c grade, 55c
Skin Cream, 1-oz., 40c grade, 35c
Skin Cream, 1-oz. 40c grade, 35c
Papillon Face Powder, 75c grade (White, naturelle, Rachel), 50c
Ruff Skin Lotion, 4-oz., 40c grade, 39c
Ruff Skin Lotion, 8-oz., 75c grade, 55c
Double Pink Face Powder, (Rachel, white, naturelle), 25c
Glycerine and Rose Water, 1-oz., 40c grade, 25c
Tooth Powder, 15c grade, 10c
Rice Powder, white, 35c grade, 25c
Witch Hazel Cream, 65c grade, 50c
Papillon Talcum, 25c grade, 15c
Ma-Mie Talcum, 25c grade, 15c
Foot Powder, 25c grade, 15c
Ma-Mie Compact Powder, white, 35c grade, 15c
Ma-Mie Compact Rouge, med., 35c grade, 15c
Compact Rouge, light shade, 25c grade, 15c
Eye Brow Pencils, 15c grade, 10c
Volnay Bulk Perfumes, 1-oz. bottles. (Rebottled by John Wanamaker):
Gri Gri, $2.50 grade, $1.50
Fleurs Vives, $3 grade, $1.50
Jardinee, $2.25 grade, $1.50
Cap d'Or, $2 grade, $1.50
Chypre, $2.25 grade, $1.50
Maoni, $2.25 grade, $1.50
Volnay Bulk Body Sachets, 2-oz. bottles (rebottled by John Wanamaker), $1.50 grade 75c
Fleurs Vives, Fire Fly, Cap d'Or, Gri Gri, Yapana, Chypre.

"Veolay" Perfumes and Toilet Articles at lowest prices. Cold Cream Soap, $1.00 grade, cake, 45c
Creme Mealys, small tube, 50c grade, 30c
Creme Mealys, medium tube, 75c grade, 40c
Creme Mealys, jars, $1.00 grade, 65c
Bath Salts, $3.00 grade, $1.90
Naceine Nail Polish Liquid, $1.00 grade, 80c
Lip Sticks, gold plated, $1.75 grade, $1.00
Lip Sticks, 50c grade, 25c
Amber Royal Face Powder, $1.65 grade, 80c
Colors, Rachel, Naturelle, White.
Amber Royal Talcum, $1.00 grade, 60c
Ambre Royal Perfume, $5.00 grade, $2.75
Ambre Royal Perfume, $1.00 grade, 70c

Flaconettes, pocket size, vials, $1.00 grade, containing: Cotys, L'Origan, Chypre or Paris Houmigants Ideal or Quelques Fleurs Caron Narcisse Noir, 59c

Piver's Perfumes, Azurea or Floramye, $1.90 grade; original packages, $1.58
Piver's Azurea or Floramye Toilet Water, $2.35 grade, $1.90
Piver's Azurea Sachet, 75c grade, 65c
Djer-Kiss Perfume, $1.60 grade, $1.15
Djer-Kiss Toilet Water, 1.45 grade, $1.25
Djer-Kiss Sachet, 80c grade, 70c
Roger & Gallet Fleurs d'Amour Perfume, $3.50 grade, $2.75
Perfume Atomizers, colors pink, blue, yellow, $1.00 grade, 85c

Mouth Washes

Listerine, large 62c
Lavoris, 35c and 65c
Alkalol, large, 60c
Glyco-Thymolin, large, 75c
Peroxide, Pt. bottle, 16c

Toilet Preparations

Mineralava, bottles, $2.00 grade, 95c
Mineralava, tubes, 50c grade, 25c
Mineralava, Face Finish, $1.50 grade, 75c

Phillips Milk of Magnesia, large, 32c
Amolin Powder, 15c
Odorono, 19c, 32c, 60c
Creme Odorono, 20c
Neet, tubes, 35c
Mum, 16c
Pond's Extract, $1.00 size, 68c
Pond's Extract, 25c size, 15c
Lysol, 37c and 72c
Evans' Depilatory, 55c
Delatone, 75c
Nonspi, 35c
De Miracle, large 65c
Bazin's Depilatory, 38c

Face Powders

Colors Rachel, Naturelle or White
Piver's Azurea or Floramye, 64c
Djer-Kiss, 39c
Bourjois Manon Lescaut, 34c
Bourjois Java Rice, 31c
Pompeian, 38c

Compact Powders, Rouges, Etc.

Dorin Framboise Rouge, 32c
Dorin Rouge Brunette, 32c
Dorin Rouge Blondine, 32c
Dorin Rouge Brunette, large, 65c
Dorin Compact Powder, Rachel, naturelle or white, large, 65c
Bourjois Ashes of Roses Rouge, 60c
Bourjois Mandarine Rouge, 60c
Rimmel's Mascaro Brown, 65c
Dorin Eyebrow Pencils, large, black, brown, chatain, 20c
Djer-Kiss Lipsticks, light, medium, dark, 40c
Compact Powder and Rouge, decorated box, 75c grade, 50c
Gilt or gun metal, Rachel, naturelle, white.

Wanamaker Compact Powder, $1.25 grade, gilt or gun metal, Rachel, white, naturelle, 65c

Creams

Pond's Cold or Vanishing Cream, large jar, 35c
Pond's Cold or Vanishing Cream, tubes, 18c
Daggett & Ramsdell Cold Cream, 4-oz. jar, 32c
Daggett & Ramsdell Cold Cream, 8-oz. jar, 53c
Daggett & Ramsdell Cold Cream, medium tube, 14c
Pompeian Night Cream, jars, 80c
Pompeian Day Cream, jas, 80c
Pompeian Massage Cream, jars, 80c
Dr. Charles Flesh Food, 32c
Frostilla, 17c
Hind's Honey & Almond Cream, 32c and 70c
Jergen's Lotion, 35c
Woodbury's Facial or Cold Cream, tubes, 18c
Cheesebrough Vaseline, white or yellow, 8c

Manicure Articles

Cutex Manicure Sets, 43c
Cutex Nail White, 25c
Cutex Cuticle Remover, 25c
Ola Liquid Polish, 40c
Ola Nail Polish Remover, 16c
Ola Sets, polish and remover, 25c
Pumice, with handle, 8c
Orange Sticks, each, 5c
Birchwood Manicure Sticks, doz., 8c
Corn Files, 7c
Nail Files, cleaner point, 20c grade, 15c
Nail Files, long, without cleaner point, 15c grade, 10c
Tweezers, popular style, 50c grade, 25c
Buffers, boxwood, 50c grade, 35c
Cuticle Scissors, $1.25 grade, 75c
Emery Board, long, doz., 5c
Emery Board, short, doz., 3c

Soaps

Palmolive Soap, doz., 78c
Lifebuoy Soap, large cake, doz., 60c

Imported Castile, large bar, 90c
Conti Imported Castile, large bar, 90c
Coudray's Lettuce Soap, cake, 40c
Pears Unscented, dozen $1.30
Pears Scented, 18c cake—doz., $2.00
Woodbury's Facial cake, 16c
Jergen's Violet Glycerine—3 for 20c
Packer's Tar, new tin box, cake, 15c
Packer's Liquid Tar Soap Shampoo, 38c
Resinol, cake, 17c
Physicians' and Surgeons', doz., 90c
Glycerine Soap, large cake, 3 for 25c
Olive Oil Soap, cake, 8c
Waltke, large cake, carnation, lemon or lilac, 15c grade, 10c
Williams' Shaving Cream, 23c
Williams' Shaving Stick, holder top, 23c
Mennen's Shaving Cream, large tube, 31c
Sea Salt, 8-pound bag, 16c
Conti Imported Castile, small cakes, cake 10c
Powder Puffs, velva, 8c grade, 6c
Powder Puffs, wool, 25c grade, 20c
Powder Puffs, wool, 20c grade, 15c
Powder Puffs, velva pink, 15c grade, 10c
Mirrors, easel back, 85c grade, 40c
Mirrors, easel back, 85c grade, 75c
Mirrors, easel back, $1.10 grade, 90c
Metal Tooth Brush Holders, 25c grade, 18c
Ivory Celluloid Soap Boxes, 25c
Ivory Celluloid Tooth Brush Holders, 25c grade, 20c
Bath Mitts, 50c grade, 40c

Talcums

Mavis Talcum, 16c
Johnson & Johnson Baby Talcum, 15c
Djer-Kiss Talcum, 17c
Piver's Talcum, 23c
Babcock's Corylopsis Talcum, 15c
Mennen's Borated Talcum, 18c
Mennen's Violet Talcum, 18c

Rubber and Sanitary Goods

Syringes, red rubber, 2-qt., $1.00 grade, 85c
Bath Sprays, with spiral coil to protect tubing from cracking, $1.25 grade, 90c
Bath Sprays, with chain, 85c grade, 65c
Shower Sprays, 65c grade, 45c
Rubber Sponges, 10c grade, 7c
Rubber Household Gloves, sizes 7, 8, 9, 65c grade, 48c
Hospital Cotton, 1-lb. roll, 50c grade, 39c

Sanitary Aprons, white or flesh, 50c grade, 39c
Sanitary Bloomers, $1.25 grade, 75c

Household Aprons, pure gum, colors, red, green, blue; 50c grade, 38c

Tea Aprons, pure gum, 85c grade, 60c
Colors, blue, green, rose, cocoa.
Household Aprons, check or cretonne, 50c grade, 38c
Household Aprons, check, with pocket; 50c grade, 38c

Sanitary Belts, flesh, medium, large, 25c grade, 20c
Crib Sheets, $1.00 grade, 75c
Baby Pants, pure gum, 25c grade, 20c
Colors, white, natural, flesh.
Sponge Bags, checked, 50c grade, 25c
Wanamaker Sanitary Towels, 50c grade, 40c
Vestals Sanitary Towels, 50c grade, 40c
Shower Caps, heavy, 35c grade, 15c
Shower Caps, 10c grade, 5c
Wash Cloth Pockets, 25c grade, 15c and 20c
Wash Cloth Pockets, 75c grade, 50c
Utility Bags, 75c to $1.00 grade, 58c
Tourist Cases, $1.25 to $1.50 grade, $1.00
Tourist Cases, $2.00 to $2.50 grade, $1.50
Tourist Bags, $2.50 to $3.00 grade, $1.90
Tourist Bags, $1.25 grade, 90c
Tourist Bags, 75c grade, 50c
Pullman Apron, 75c grade, 50c
Shampoo Aprons, flesh color, $1.00 grade, 69c
Bath Sponges, $3.50 grade, $2.50

Articles for the Dressing Table, $1.00

Mirrors, Buffers, Jewel Boxes, Combs, Trays, Perfume Bottles, Powder Boxes, Hair Receivers, Photograph Frames, Flower Holders, Pin Cushions, Hair Brushes, Cuticle Scissors.
One of the newest and most charming ideas in toilet articles adapted in a very good quality of two-tone ivory celluloid on imitation amber.

Toilet Brushes and Sundries

Hughes Ideal Hair Brushes, $1.85 grade, $1.25
Hair Brushes, $3.00 grade, $1.50
Hair Brushes, $2.50 grade, $1.25
Hair Brushes, Pullman style, $1.00 grade, 69c
Bath Brushes, detachable handle, 60c grade, 40c
Bath Brushes, detachable handle, $1.00 grade, 85c
Complexion Brushes, 35c grade, 29c
Clinton Hair Brushes, $2.35 grade, $1.90
Nail Brushes, bone, 35c grade, 25c
Nail Brushes, bone, 65c grade, 40c
Nail Brushes, wood, white or black bristle, 35c grade, 25c
Nail Brushes, wood, 75c grade, 50c
Shaving Brushes, badger bristle, $1.00 grade, 85c
Whisk Brooms, 35c grade, 29c
Wash Cloths, crochet edge, 15c grade, 10c
Wash Cloths, plain edge, 10c
Comb Cleaners, 10c grade, 8c
Women's Rubber Dressing Combs, 60c grade, 48c

Tooth Brushes, assorted styles, 25c grade, 15c
Dupont French Tooth Brushes, 45c grade, 25c
Tooth Brushes, assorted styles, 35c grade, 19c

Women's Rubber Dressing Combs, 35c grade, 25c
Men's Rubber Combs, 35c grade, 23c
Pocket Combs, rubber (in case), 20c grade, 15c
Fine Combs, rubber, 15c grade, 12c
Ivory Celluloid Dressing Combs, 40c grade, 25c

Tooth Pastes and Powders

Pepsodent Tooth Paste, 32c
Kolynos Tooth Paste, 17c
Forhan's Tooth Paste, 32c
Listerine Tooth Paste, 32c
Peheco Tooth Paste, 32c
Dr. Lyon's Tooth Powder, 15c
Calox Tooth Powder, 15c and 40c
Revelation Tooth Powder, 32c
Prophylactic Tooth Powder, 65c
Pyorrhocide Tooth Powder, 64c

Hair Preparations

Westphal's Auxiliator, 35c and 65c
Pinaud's Eau de Quinine, 4-oz., 55c
Pinaud's Eau de Quinine, 8-oz., $1.00
Watkins' Glostoria, 32c
Watkins' Mulsified Cocoanut Oil Shampoo, 32c
Newbro's Herpicide, 89c
Danderine, 36c and 68c
Pinaud's Lilas Vegetal, 32c

THE John Wanamaker STORE

Astor Place at Ninth Street — Formerly A. T. Stewart — Store Hours: 9 to 5:30 — Telephone Stuyvesant 4700

AU QUATRIEME

Bassano Pottery

In white or colors—just the thing for the summer home. The cream Bassano which combines so well with Venetian glass may be had in all sorts of quaint and charming forms and sizes for the summer table.

A shell-shaped dish flanked by cupids is $10, and would be a most effective base for a mound of brilliant fruit or a mass of vivid flowers. At the same price may be had a *compotier*, somewhat reminiscent in shape of the old-fashioned fruit dish. A bowl perched upon odd little feet and decked with garlands is $5, while another, also festooned and curiously shaped, its wide, flat edges sloping downwards to the table, may be had for $10. Delightful flower-crowned urns for the ends of the mantel are $6 each, while larger ones are to be had in several designs.

With the white Bassano bowl as a centerpiece, twisted candlesticks ($3.50 up) or flower draped ones at $5 may be used. Others, also wreathed in blossoms, are made for two candles, ($8). Even more elaborate is a type adorned with delicate figurine of Watteau inspiration, ($10). Any or all of these may be wired for electricity.

Urns of colored Bassano may be used as ornaments, vases, or wired for lamps.

Fourth Floor, Old Building

IN THE AUDITORIUM
Today
at 2.30 P. M.

Gala Dances

Silver Anniversary Program

The Dance Among the Nations

Presented by the DORIS NILES COMPANY with
Doris Niles, Ballerina—Capitol Theatre.
Cornelia Niles, dancer.
George Kunowitch, formerly with Mlle. Pavlowa.
Theo. Rantenberg, violin.
Admission by complimentary ticket. Apply Auditorium Office.

First Gallery, New Building

Enjoy Fine Furniture

NOW—and pay, if desired, through the Summer months

Even if you are not ready to buy just now—it will pay you handsomely to LOOK at the $400,000 worth of FINE FURNITURE on sale here at prices a quarter to a half lower.

Soon you will need new furnishings. Why not take an hour now to make up your mind exactly what you want? Come look at acres of fine furniture—floor after floor full of regular Wanamaker Stock—of every style and price—for every room.

The red-and-black tags show the price you would ordinarily have to pay and what is saved by buying now. For example, you may pick out a painted bedroom suite, in Chinese red and old ivory or other colors, regularly $450, all eight pieces now $325. Or a two tone maple Sheraton set, in green and rose, regularly $596, seven pieces at $447.

If you feel like saving at least $125 on a Bedroom set, a talk with the Director of the Home Budget Service might get the whole roomful delivered immediately and let you enjoy it while you pay through the summer months.

Other red-and-black tags will show an 8-foot dining table, Jacobean design, in new light walnut French finish at $62 (regularly $77) and a 60-inch buffet to match at $84 (instead of $105). Colonial spinet desks in two-tone mahogany for $33. (Regularly $44). Gorgeously colored tea tables in yellow, green and gray designs created by a Russian refugee, $75. (Regularly $100). Ten pieces of an old Italian style hand carved walnut dining room suite that sell regularly at $1500, all at $1125 and walnut bedroom sets in a wide range of price.

More than 700 Different Chairs

These are only a few pieces out of thousands. Of chairs alone, there are more than 700 different kinds, including, no doubt, exactly the one you have always wanted. Come, and sit in it a few moments. Take your time to look things over; nobody will urge you to buy. Visit the Little Home that Budget Built. Talk to the Director of the Home Budget Service.

This BUDGET sale is for everybody, its low prices are equally attractive to those who buy for cash or have regular charge accounts. But its great opportunity—its DOUBLE appeal—is to those who would like to buy fine furniture at special prices and enjoy it while they pay through the summer months.

Fifth and Sixth Galleries, New Building.

A Tremendous Sale of

Women's Silk and Fibre Stockings at 70c

A Special Purchase of 12,000 Pairs of the $1 Grade

A famous Philadelphia mill has decided to concentrate its output on fewer styles and has given to us at great concessions—which are reflected in the savings to you—its entire stock of these silk and fibre stockings which have been in great demand at $1.

Elastic Ribbed Lisle Garter Welts

Every pair of stockings is perfect, and features double soles and heels, plaited soles, mock seam backs, seamless feet, and elastic ribbed lisle garter tops that are very comfortable because they stretch to fit. Every pair can be recommended for service and appearance, for they are knit in a clear, even weave of pure silk and fibre tightly twisted together.

Black and Important Colors

9,000 pairs of these stockings are in black, and 3,000 pairs are in peach, nude, gray and beige. Sizes 8½ to 10.

EXTRA SALESWOMEN—The sale will be held in the Women's Hosiery Section, Street floor, Old Building, and on the Main Aisle, Street floor, Old Building.

MAIL AND TELEPHONE ORDERS filled while quantities last.

CHINA Joins the BUDGET Sale

Look for the Red and Black Tags!

First, only furniture; then upholsteries and draperies added their savings; later, Oriental rugs—then modern rugs—and now China and Crystal with red and black Budget Sale tags on these fine services.

$47.50 COTTAGE DINNER SERVICES, $29.50

Light weight American semi-china with pretty blue border, decorated with rosebuds. Service for 12; 107 pieces. Also in open stock. 3 designs.

$27.50 Dinner or Luncheon Service, $21.50

Bungalow service in English semi-porcelain with china finish; summery design in jet black and tan. For six persons; 52 pieces. Also in open stock.

$15 Cottage Breakfast Service, $11

A fine imported china service of 25 pieces for two persons; pretty pale blue or rose pink borders with rosebuds and foliage.

$22.50 Summer Salad Service, $15

Deep, footed bowl and six salad plates of Swedish porcelain, spoon and fork of wood. Attractive ribbed border design with cream ground and tan or blue design with flower basket centers.

$6.50 Chop or Cold Cut Service, $4.50

Large round dish and six luncheon plates in the quaint old blue willow design. Inexpensive and of excellent quality.

$1.65 Lemonade Service, 95c

Tall open tankard pitcher and six table tumblers of floral decorated glass. **Second Gallery, New Bldg.**

WANAMAKER

Shops for Men

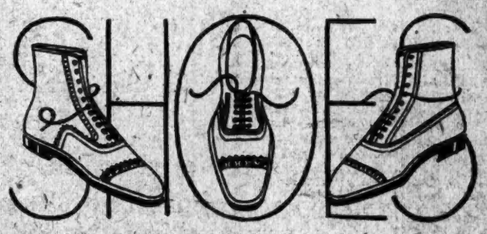

High Shoes—Low Shoes

In a High Quality—at a Low Price

$5

Do not judge these shoes by their present price. They were made to sell at a price much higher. You will recognize their quality immediately—it is apparent in the lasts—it is obvious in the leathers. There are high shoes in black kangaroo, brown kidskin or mahogany Norwegian grain. Low shoes in tan calfskin or grain leather. At $5—a special offering—in the Shops for Men—a genuine opportunity to buy a pair of shoes at a genuine saving!

SPECIALIZED SERVICE STREET FLOOR NEW BUILDING

ADVERTISEMENT. ADVERTISEMENT. ADVERTISEMENT. ADVERTISEMENT.

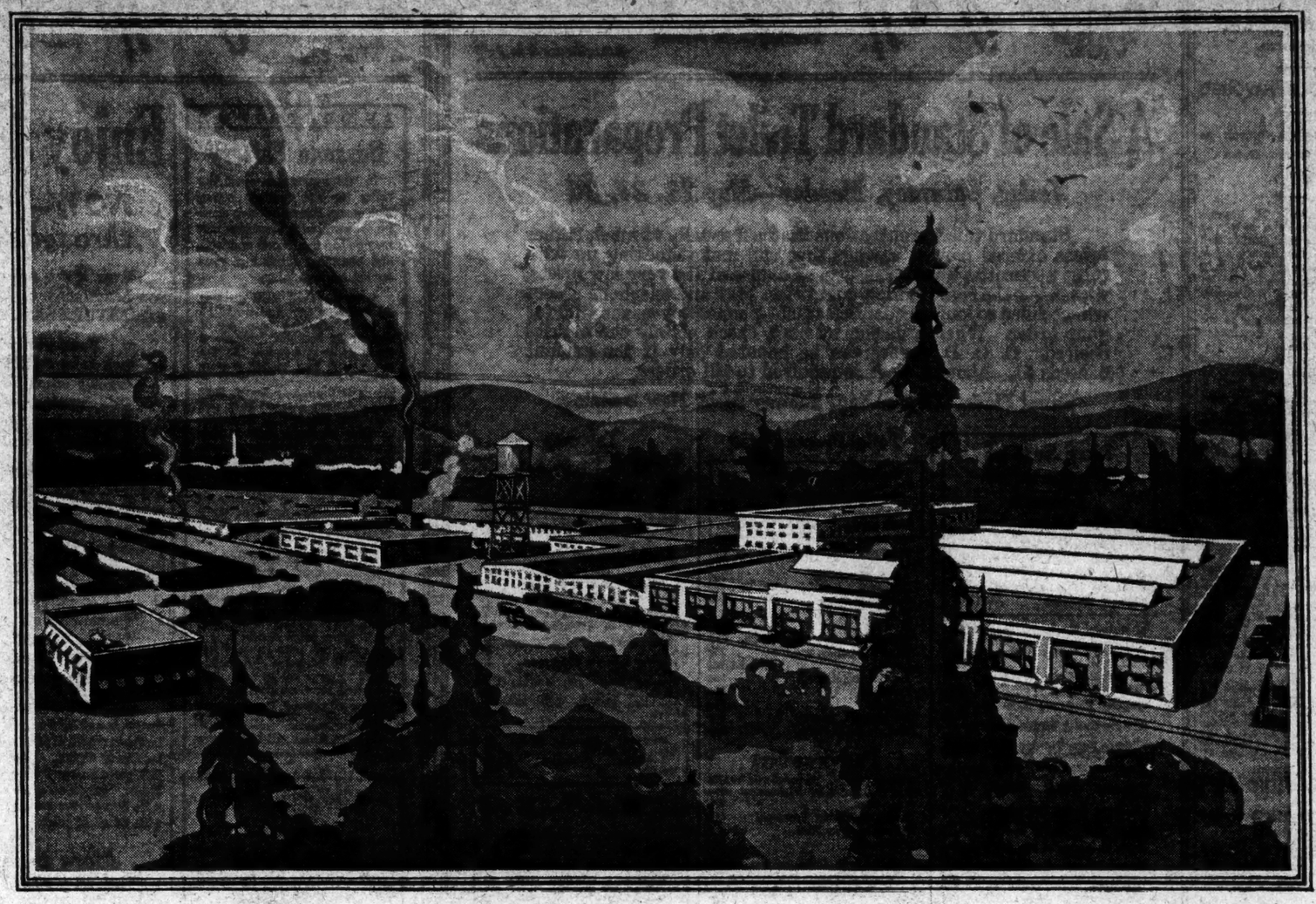

Come visit us at this good factory

Warm welcome and cool Clicquot Club await you. Just a few miles off the Post Road from Boston to Providence stands this clean, light, wholesome plant that makes the wholesome ginger ale—Clicquot Club. Every year people from all over America visit us to see the factory that represents the highest development of the bottler's art anywhere. We hope to see *you* soon.

1924

Keeping up with America's thirst—
Keeping up with *your* thirst

SULTRY evenings, thirstiness after long, full summer days. You're tired. You need refreshment. You drink your glass or two of cooling, appetizing Clicquot Club Ginger Ale. You feel refreshed. You *are* refreshed. Your body has received the revivifying liquid it needed.

Down in Bangor, Maine, Mr. Smith is tired, and *he* drinks Clicquot Club. Out in Los Angeles, Mr. and Mrs. Jones refresh themselves the same way. Texas, Florida, Oregon, Illinois—in forty-eight states all over America—Mr. and Mrs. Smith, the little Smiths, and their sisters and their brothers and their cousins that they number by the dozens are drinking Clicquot Club Ginger Ale.

How do we ever keep up with America's thirst?

Over thirty-nine years ago, Lansing Millis originated Clicquot Club for his personal friends. He was an old-school country gentleman, whose sense of hospitality prevented his making Clicquot Club in any but the best way, with the finest ingredients and the water of his famous springs. And even then it was hard to make enough for his friends. So in 1885 the Clicquot Club Company was founded to care for the thirst these friends created by their word-of-mouth advertising.

We have had to expand as this thirst has expanded. From a gentleman's hobby for good things to drink, we became a local bottler for one or two adjacent markets—discriminating Boston and nearby Providence. But America's thirst wouldn't let us stop there. American taste has kept us growing and growing.

Three times in the past five years we've had to expand to take care of America's thirst. The latest plant addition, for which we are now breaking ground, will increase our floor space more than one-third.

Yet with all this expansion of our market and our plant, Clicquot Club has never varied in its quality from year to year, from season to season, or from Maine to California. Today we are shipping many carloads to every state in the Union. Clicquot Club is the standard by which all ginger ales are judged.

LANSING MILLIS made Clicquot Club for his dearest friends long years ago. Among the trees and flowers of his hospitable farm he thought of Clicquot Club, and added something to the art of hospitality.

And as the fame of this drink grew, this small factory grew too, to bottle this beverage which his friends first made popular.

Just why is Clicquot Club so good?

To begin with, we are situated in the country—in that hilly, rock-crusted,

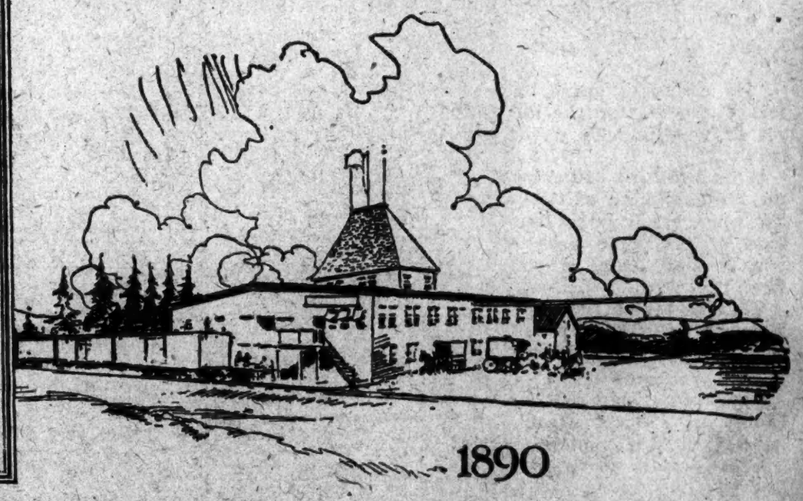

1890

ADVERTISEMENT. ADVERTISEMENT. ADVERTISEMENT. ADVERTISEMENT.

pine-clad section of New England which spells two important things—pure water and clean air. Water is the basic thing in making ginger ale—and we have one of the purest, most even water sources in America.

Coming from deep within the rock foundations of New England, our water is so pure that it requires neither filtration nor sterilization (yet, to take no chances, for *your* thirst we test it regularly). It comes from so far below the surface that its temperature varies but a fraction of a degree, winter and summer. Without such an even water source no ginger ale can keep on being good for thirty-nine years — no matter what its formula may be.

A clean, country plant

What does clean, country air mean in making good ginger ale? Just this—clean, dustless laboratories, bottling rooms, warehouses; healthy workers contented in their toil.

Thus a country-situated plant means, all told—freedom from an irregular, uncertain city-water supply, often requiring special treatment—and freedom from careless, shifting labor and all the other dangers of contamination which go with food-product manufacturing in crowded communities. The Clicquot Club plant was planned for making ginger ale. It is not a renovated factory or warehouse.

Unceasing care makes Clicquot Club so good

It goes without saying that the highest chemical and dietetic skill has guided Clicquot Club through these thirty-nine years of success. Every safeguard for purity and the maintenance of the happy Clicquot Club blend has always been consistently employed.

You can take for granted the high quality of the Jamaica ginger root we put in Clicquot Club. Why, we even prepare it especially to remove all trace of that slightly astringent quality associated even with your grandmother's old-fashioned gingerbread. The cane sugar in Clicquot Club (the quickest energy food man knows) is even better than you use on your own table. Everything that goes to make up Clicquot Club is the best there is.

And as for the carbonation of this delightful beverage—do you realize how important that bubbling quality of carbonated drinks is? The Mellon Institute has proved that the thorough, cold carbonation such as Clicquot Club employs protects beverages indefinitely against the germs which sometimes lurk in unprotected waters.

The gas that carbonates Clicquot Club is tested 99.5% pure. It is put into the beverage almost at the freezing point of 32°. Just uncap a bottle of Clicquot Club and one of any other ginger ale you may happen to have and notice the difference. Clicquot doesn't fizz unpleasantly at the start, and it keeps bubbling long, long after you've poured it out. And that is the infallible sign of carbonation care.

Clicquot Club is a friend you need

Have you ever taken thirst seriously? You need three quarts of liquid every day to keep your body in condition. Remember Clicquot Club in this connection, because if you don't like flat water (and many people don't), Clicquot Club will give you the liquid you need in the purest and most appetizing form. That is the reason Clicquot Club is used in so many hospitals all over the country.

Drink Clicquot Club often. You can get it so easily. After smoky conferences—after tiring train or motor rides—after housecleaning, cooking, dressmaking, shopping. Serve it to the children when they come in tired from play. It gives them energy. It quenches their thirst. The Clicquot Club Company, Millis, Mass., U. S. A.

Clicquot Club

PRONOUNCED KLEE-KO

GINGER ALE

The Clicquot Kid—one of the world's best-known and best-loved trademark characters. If all the bottles on which he appears each year were placed end to end, they would stretch from the Atlantic to the Pacific and back again.

Just see the honest package Clicquot Club comes in—two full glasses in every bottle! Its clear glass bottle enables you to examine the golden drink within. You can see for yourself the absolute freedom from sediment. The value of Clicquot Club is in the beverage itself—not in expensive wrappings.

'I AM LAST HERETIC,' SAYS DR. CRAPSEY

Rector Ousted in 1906 Asserts Church Is Crumbling—Predicts Era of Pacifism.

SEES LAW AS RELIGION

Declares Fundamentalists Dare Not Give Bishop Brown or Dr. Fosdick a Fair Trial.

Dr. Algernon S. Crapsey, who was found guilty of heresy in 1906 and cast out of the Protestant Episcopal Church, spoke of himself yesterday as the last of the heretics and said his heresy of less than two decades ago was the orthodoxy of today. He revealed himself at 17, as "a non-resistant communist," which he said was the attitude of Jesus Christ. He declared that competition must give way to cooperation. He forecast the breakdown of the Christian Church. Law, he said, must become religion and religion become law.

"The Protestant Episcopal Church," he said, "will never dare to give Bishop William Montgomery Brown a real trial for heresy. Nor will the General Assembly of the Presbyterian Church give Dr. Harry Emerson Fosdick a real trial. Any pretended hearing will be a mockery and a farce."

Dr. Cropsey was interviewed in the home of a friend at 58 West Forty-ninth Street.

"I am the last of the heretics," Dr. Crapsey said. "The Christian Churches and most Christians have left some of the antiquated leaders and views far behind since 1906, when I was tried and convicted of heresy.

6 Denied Miraculous Conception.

"I recall that it was in the course of a series of lectures that I had undertaken to try to attract people to my evening services at St. Andrew's in Rochester that I advanced the views that brought about my trial. I did it incidentally and did not realize the possible consequence until I saw my words in print. You see, I had held those views for ten years, but had not made them public.

"What I said was a denial of the miraculous conception—not the immaculate conception, if you please—of the birth of Jesus. I affirmed that the birth stories of Matthew and Luke were not historical. I asserted that Jesus was born as we are born, that he lived as we live, that he died as we die and that the story of his miraculous birth was unknown to him, to his mother or to the early Christian Church. For that I was tried and convicted and deprived of my pastorate. Now, after eighteen years, the majority of Christians believe as I believe. What was heresy in 1906 is now orthodoxy.

"We know now—there is no question about it in the mind of any one who has had the proper training—that the birth stories of Matthew and Luke were not known for the first hundred years of the history of the Christian Church. That story came into existence early in the second century.

Fall of Man a Myth.

"Our conception of the universe has undergone a great change. First of all the world was thought of as the centre of the universe. It was the great work of God and the suns and the moons in the heavens turned about it. But Copernicus gave us a different conception. We learned that the early conception of the universe was wrong. We know the early Bible stories were but myths. Take the story of the fall of man, for instance. We don't know where that came from. Probably it was a Babylonian myth. It was unknown in the early period of the Christian Church but in the middle ages it was 'history.'"

"Then Eve doesn't deserve all the blame she's getting?" inquired a girl reporter.

"Not at all, my dear," replied Dr. Crapsey. "She got it because men wrote the books."

"Without sword or spear" Dr. Crapsey continued, "the early Christian Church changed a great militaristic empire. It brought a message of social and spiritual equality, and within 100 years the Christian Church was organized in every city in the Roman Empire. Its success was due to the three great principles of its religion, pacifism, communism, and that government is only to be by the consent of the governed and the governing officers are to be the servants, not the masters of the people.

Protestant Church Crumbling.

"Today the church is in fragments. There are two great divisions, Catholic and Protestant. The Protestant Church is going to pieces. The trouble is that we now have a conception of the universe that will not harmonize with the teachings of the Church. We know that the universe is not composed of the three compartments of Heaven, hell and earth.

"It is utterly hopeless for the Church to attempt to change its theology. What follows? Does everything go? Is Christian civilization gone? My answer is that Christian civilization has not yet arrived.

"Why did the breakdown of 1914 come? It came because the world was organized on principles of competition instead of cooperation. Every nation, every man was striving to get the best of the next. In consequence it was inevitable that we went where we went and did what we did and that we are what we are. The world can only be saved as the primitive church saved it. There must, there will be a transformation without violence, by cooperation instead of competition, by the Government being the servant of the people and nothing else, by absolute liberty of thought and by pacifism, by which I mean non-resistance. State and Church must be one. State is the body, church is the soul, or, say, law is the body and religion is the soul. Law must be the religion of the future and religion the law. They must be one and indivisible.

Sees Christianity in Shaw.

"The true teachings of Christianity and the spirit of Christ will live for ages after the story of the Virgin birth is regarded as the fairy tale it is, and long after the self-constituted 'defenders of the faith' are one with the fossils.

"There is more true Christianity in Shaw's 'Saint Joan' than in all the sermons of all the Fundamentals put together. There is more true Christian inspiration in a novel like Larsen's 'Philosopher's Stone' than in all the writings of the Fundamentalists put together.

"What the Christian Church needs today is less attention to the descent of man and more to the ascent of man; less to the divinity of Christ and more to the divinity of all mankind; less to myth and dogma and more to real problems which mankind is facing today. The Church should take for granted the fact that man was descended from ape-like ancestors and help him in his difficult ascent to a nobler existence."

Dr. Crapsey was asked what he had been doing since his forced retirement from the ministry. He said that at first he formed what he called "The Brotherhood" and that merchants and men of wealth flocked to it.

"But when I became guilty of economic heresy they left me," he remarked. He is now writing his autobiography, "The Last of the Heretics."

Court Commends Slayer of Bandit.

In the Flushing Court yesterday Patrolman Adam Holtzschneider was commended by Magistrate Doyle for having killed one man and captured another, after a holdup at Baxter avenue and Judge Street, Elmhurst. Herman Mansbart, 20 years old, was held in $25,000 for the Grand Jury on the complaint of Walter C. Ranowitz, who was robbed. The bandit killed was Harold Guntael, 16, of 239 East Eighty-ninth Street.

Provision for Your Heirs That Cannot Diminish

Many a fond husband and father has looked with satisfaction upon the estate he was leaving to his family. They seemed to be provided for beyond the shadow of a doubt.

He is gathered to his fathers—the years roll by. The estate consisted of securities that were subject to the risks of business and the fluctuations of the market. When they had to be sold they brought much less than their former value and financial discomfort resulted.

You can avoid all this. We have a form of trust which if invested in first mortgages guaranteed by the Bond and Mortgage Guarantee Company pays good interest. To this we will add our own guarantee that the fund will not be less when it is distributed than it was when it was left with us.

Consult our Trust Department about "The Unshrinkable Trust."

Title Guarantee & Trust Co.

Capital $10,000,000. Surplus $11,000,000.

176 Broadway, New York.
271 West 125th St., New York.
370 East 149th St., New York.
90 Bay St., St. George, S. I.
175 Remsen St., Brooklyn.
160-08 Jamaica Ave., Jamaica.
Bridge Plaza North, L.I. City
Mineola, Long Island.

STAMPING THE RETAIL PRICE AT THE FACTORY

W. L. Douglas $5, $6, $7 & $8 SHOES

Boys at $4.00 & $4.50

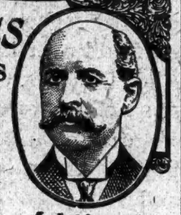

W. L. Douglas PRESIDENT

Women of fashion should know that we have in our stores a most attractive display of distinctive, up-to-date Women's shoes in exclusive styles which appeal to those who desire stylish and comfortable shoes at reasonable prices.

Dupont for Men

A smart, up-to-the-minute Spring style in Black Velour Calf on a popular French last. New pattern with stitched effects. A high-grade shoe at a popular price.

$7.00

Fenway for Women

This new Grey one-strap, cut-out Sandal is very smart. Other pleasing patterns in Patent and Russia that are unusually good values at this popular price.

$5.00

WHY PAY HIGH PRICES for shoes? W. L. Douglas shoes are exceptionally good values. The quality, style and workmanship compare favorably with shoes selling at higher prices. *Our exclusive, smart models, designed especially to meet the demands of young men and women,* are leaders in the fashion centers of America.

W. L. DOUGLAS shoes are put into all of our stores at factory cost. We make *no profit* until the shoes are sold to you. It is to your advantage to know that *the stamped price guarantees the value and that you pay only one profit* when buying shoes in our stores.

OUR TRADE-MARK, W. L. Douglas' name and portrait, is the best known shoe trade-mark in the world. It stands for a high standard of quality and dependable value. *For economy and satisfactory service, wear shoes that bear this trade-mark.*

WHEREVER YOU LIVE, W. L. Douglas shoes are within your reach. They are sold in 120 of our own stores in the principal cities and by over 5,000 shoe dealers. If they are not for sale in your vicinity, write for Illustrated Catalog, showing how to buy shoes by mail. W. L. Douglas Shoe Co., 210 Spark St., Brockton, Mass.

Our Men's 35¢ Footform Hose look well and wear well.

W. L. DOUGLAS STORES IN GREATER NEW YORK:

★85 Nassau Street
847 Broadway (near 14th)
★984 Third Avenue
★1452 Third Avenue
★2202 Third Ave. (cor. 120th St.)
★2779 Third Ave. (bet. 146th & 147th Sts.)
347 Eighth Avenue
601 Eighth Ave. (near 39th St.)
★250 West 125th Street
168 Bowery (opposite Delancey St.)
★HOBOKEN—120 Washington St.

BROOKLYN
★5524 Fifth Ave. (cor. 56th Street)
★706 Broadway (near Thornton St.)
★1367 Broadway (cor. Gates Ave.)
★478 Fifth Ave. (cor. 11th Street)
★859 Manhattan Ave. (Greenpoint)
★449 Fulton Street
★434 Knickerbocker Avenue
JERSEY CITY—18 Newark Ave.
★UNION HILL—276 Bergenline Ave.
★NEWARK—831 Broad Street

Stores marked with a ★ carry complete lines of W. L. Douglas Shoes for Women

VOMRATH'S WEEKLY SPECIAL

Eat And Be Healthy!! This Famous Dietician Tells How.

CHRISTIAN'S CYCLOPEDIA OF DIET. A Treatise On the Food Question and the Chemistry of the Human Body. By Eugene Christian, F. S. D. 5 vols. Cloth Binding. Regularly $12.50. Our Price **$3.98**

On Sale Only at the Following Branches:

THIS WEEK ONLY: 21 W. 45th St. / 42 Broadway / Bloomingdale's / New York City / 906 Flatbush Ave., Brooklyn / 571 Broad St., Newark — THIS WEEK ONLY

THE BOOK OF ETIQUETTE — $2.19
2 Vols.—Full Red Leather.
Thousands of these sets have been sold by Nelson Doubleday at $3.50 to $5.00 each. We are able to make this bargain offer because the bindings of these books are slightly shop worn. A limited quantity at this price.
On Sale at the Above Stores—Also at
299 Madison Avenue, New York City, and 695 Nostrand Avenue, Brooklyn.

De Maupassant's Works— $4.95 set
Containing 17 stories found in no other edition of his works. 10 volumes cloth binding—clean type. A Remarkable Bargain.
On Sale at the Above Stores—Also at
2191 Broadway, Near 78th Street, New York, and 15 Hanover Place, Brooklyn

Dickens' Works—*Sold Separately* — 39c a volume
16 volumes, containing his most famous works. Just think of buying cloth-bound clearly printed volumes of Dickens at such a low price. Sold separately or in complete sets. $5.69
On Sale at the Above Stores—Also at
3489 Broadway, Nr. 143d St., New York, and 1416 Kings Highway, Brooklyn

Vomrath's Library and Bookshops

If you do not live near one of these branches send your order to our Mail Order Dept., 21 W. 45th St., New York.

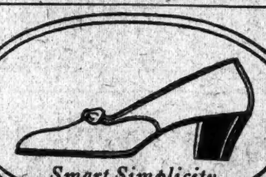

Smart Simplicity

In Brown or Black Calf — $15 — Patent Leather or White Buckskin

FRANK BROTHERS

Fifth Avenue Boot Shop

Between 47th and 48th Streets

UNERRING

FINCHLEY PRESENTS AN ENGLISH TYPE OF SUIT, UNERRING IN ITS ADHERENCE TO REPUTABLE ENGLISH CUSTOM SHOP STANDARDS.

FORTY-FIVE DOLLARS
TO NINETY DOLLARS
READY-TO-PUT-ON
TAILORED AT FASHION PARK
CUSTOM FINISH WITHOUT THE ANNOYANCE OF A TRY-ON

FINCHLEY

5 West 46th. Street
NEW YORK

BOYS' SUMMER SUITS

To complete the summer wardrobes of boys from 7 to 15 years we present complete assortments of norfolk suits in khaki, imported grey and tan crashes and Palm Beach cloth.

English sack suits for boys in imported Dungannon oyster linen and Palm Beach cloth.

The trousers of the suits for boys from 7 to 9 years are English "shorts."

For the older boys these suits are made with knickerbockers.

Our exclusive model in boys' camp suits is made in khaki, grey or white of imported durable cotton fabrics.

DE PINNA

5th Avenue at 50th Street

A Garden Full of Dahlias for $3.50

New and Rare Exhibition Dahlias

Few flowers, whether used for garden decoration or principally for cut blooms to decorate the home, are as responsive to simple garden culture as our Modern Dahlia. It has made wonderful advancement in size of bloom, habit of growth and profuse blooming qualities.

In order to further its now great popularity, we are offering this collection of

12 Dahlia Tubers for $3.50

—one each of 12 distinct varieties, not labelled, which if purchased separately according to name would cost not less than $10.00.

Order Your Tubers Now We have in stock about 100 varieties of Modern Dahlia Roots—many of the best varieties in commerce. If you are interested our clerks will be glad to tell you about them. Exhibition growers of Dahlias do not plant roots before June 1st. They do better when planted at this time.

Present this advertisement at our store, or mail, with check, money order, cash or stamps, and secure this exceptional collection, sent prepaid to your home.

Stumpp & Walter Co
30-32 Barclay St. New York City

Semi-Tweeds for He-Men!

You red blooded men—Garners of Success—can't be contained in ordinary garments. Here is a cloth of vigor that will set off your personality both on the job and off.

It's called a Semi-Tweed—rugged in appearance and long in wear—a bang-up combination that will carry the He-Man and that only the He-Man can carry!

$30

Choose *Your* Cloth—Choose *Your* Cut

THE ROYAL TAILORS
IN 10,000 CITIES

206 BROADWAY, near Fulton St.—Ground Floor
500 FIFTH AVENUE, cor. 42nd St.—Second Floor
**1270 BROADWAY, near 33rd St.—Ground Floor*
**1456 BROADWAY, near 42nd St.—Ground Floor*
*OPEN EVENINGS

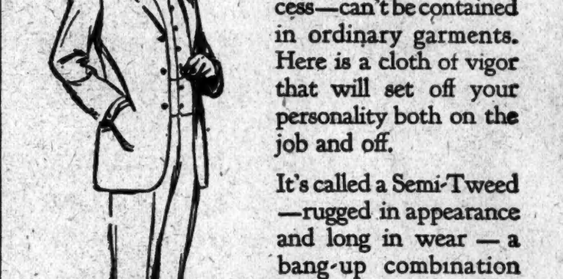

Very Popular Brogue

Made in Scotch Grain, heavy weight; Scotch Calf, medium weight; and Done Calf, light weight. Meets the requirements demanded of all our brogues. All light shade leathers.

Lasts and Patterns exclusively our own design

THE JOHNSTON & MURPHY SHOE

WHITEHOUSE & HARDY

INCORPORATED
BROADWAY AT 40TH STREET — 144 WEST 42ND STREET
METROPOLITAN OPERA HOUSE BLDG. — KNICKERBOCKER BUILDING
NEW YORK

For a Wonderful Vacation

California

one way water

Cruise to California
on the largest ocean liners to the Pacific Coast, with a stop for sightseeing at Havana and the Panama Canal and back by rail with a choice of lines for

Round Trip $315

Including first cabin accommodations, meals on ship. Entertainment, dancing, smooth sailing for a delightful, restful fortnight.

Other fares:
Second cabin $235 } Round
Intermediate $210 } Trip
Third cabin $188 }
Round trip rates effective to October 31st, Eastbound.

PANAMA PACIFIC LINE
No. 1 Broadway, New York City
or authorized agents everywhere

one way rail

Here is the special feature which gives the Knox "Comfit" its flexibility —a specially woven braid of fine straw. This soft braid yields to the contour of your head, so that wherever the brim of the Knox "Comfit" touches you, it is soft and pliable.

The KNOX *"Comfit"*

The brim is soft where it touches your head

HERE'S A STRAW HAT designed particularly for men who want style and comfort combined. Right where it touches your head, the brim is soft and flexible.

A special weave of fine pliable straw, inserted in the brim, so as to shape itself to the contour of your head, assures you of summer ease and comfort.

Ask to see the Knox "Comfit" today. Try it on. Feel how snugly, yet comfortably, it rests on your head. It has that characteristic distinction of all Knox Hats, combined with this "Comfit" feature entirely its own.

Besides the Knox "Comfit," the new line of Knox straws includes many other well-favored models.

THE KNOX "COMFIT" $6 OTHER KNOX STRAWS $5

KNOX THE HATTER

FIFTH AVENUE at 40th Street 161 BROADWAY (Singer Building)

Especially for the convenience of men from out of town, Knox Hats may be purchased at New York's two railroad terminals.

J. P. CAREY & CO., Grand Central Terminal JOHN W. RYAN, INC., Pennsylvania Terminal

METHODISTS CHOOSE FOUR NEW BISHOPS

Vote Taken Late Yesterday Is Expected to Result in Election of the Fifth.

PARADE OF INDIAN WOMEN

They March in Quaint Eastern Costumes to Congratulate Dr. Badley, Long a Worker in India.

Special to The New York Times.

SPRINGFIELD, Mass., May 22.—Delegates to the Methodist General Conference, on their third day of balloting today, succeeded in electing four of the five new Bishops to be named by the Conference. Electioneering methods of able leaders succeeded, as was predicted, in pulling the support from many favorite sons who were hopelessly out of the contest and piling up votes for other candidates whose chances of election were better. A seventh ballot, taken late this afternoon, is being counted tonight, and the result will be announced tomorrow morning. It is believed that it will show the election of the fifth Bishop. Arrangements are now being made for the consecration services in the Municipal Auditorium Sunday afternoon.

The Bishops-elect are as follows:

The Rev. Dr. George Ames Miller, Superintendent of the Central American Mission in Panama; the Rev. Titus Lowe of New York City, Secretary of the Board of Foreign Missions and a member of the Nebraska Conference; the Rev. Dr. George Raymond Grose, President of De Pauw University, Greencastle, Ind., and the Rev. Dr. Brenton Thoburn Badley of Calcutta, India, Executive Secretary of the Centenary Movement in India and Burma.

The indications are that three of the Bishops elected today—Dr. Miller, Dr. Lowe and Dr. Badley—will be employed in the foreign fields, as they are intimately acquainted with conditions in various parts of the world, and it is known that their own preference would be to work abroad if possible.

The conference met in special session this afternoon to consider whether in the reorganization of the administration of church benevolences a straight commission administration, with nine executive secretaries as the chief administering body, should be chosen, notwithstanding the majority report of the committee on temporal economy, which favored a reorganization by cutting down the number of boards from nine to seven and reducing in size the "over board."

The conference voted, 465 to 292, not to consider the minority report further and adopted in principle the board plan of administering finances. The question of administration of benevolences will be continued today on questions of amendment to the majority report.

Just at the close of the evening session several women of India, in their quaint shawl costumes, came down from the balcony and, marching down the centre of the auditorium, advanced upon the platform and, with tears in their eyes, expressed to Dr. Badley their joy in his new honor.

Dr. Badley, who was named after Bishop Thoburn, the first Bishop of the Church in India, is of a long line of religious folk. His grandfather was Arthur Badley, the Presiding Elder of the Des Moines Conference, and his father, Brenton Hamdine Badley, was the founder and first President of the Lucknow Christian College.

The Rev. Dr. Miller, the first Bishop elected, was born in Mendon, Ill., in 1868 and was graduated from Stanford University in 1898. He served in several pastorates in California and then went to the Philippines for two years and a half of missionary work. Later he was Secretary of the South American area for four years and became Superintendent of the Central American Mission in Panama six months ago.

The Rev. Titus Lowe was born in 1877 at Billiston, England. He was graduated from Ohio Wesleyan University and was admitted to the Pittsburgh Conference in 1900. In 1903 he went to India, where he was pastor of the Thoburn Church in Calcutta for five years. In 1908 he returned to the United States and after fourteen years of pastoral wokr he was elected Secretary of the Board of Foreign Missions.

Dr. Grose was born in 1869 in West Virginia. He was graduated from Ohio Wesleyan University in 1894 and from the Boston University School of Theology in 1896. He has held pastorates at Jamaica Plain, Mass.; Newton, Mass.; Lynn, Mass., and Baltimore. Since 1912 he has been President of De Pauw University.

DENIES THE HARDING NEARLY HIT OLYMPIC

Captain of the American Ship Says at No Time Was There Danger of Ramming.

Officials of the United States Lines were indignant at the statement that the steamship President Harding had nearly rammed the White Star liner Olympic off Quarantine on Tuesday evening, made by an officer of the Olympic who said he shouted a warning to the President Harding.

Captain Paul C. Grening said there was not the slightest truth in the charge. He said he had used every possible precaution at Quarantine, and that at no time was there the least danger to any vessel in that vicinity. He explained that as he came through the Narrows he held close to the Brooklyn shore, and in the face of a strong flood tide swung well astern of the Olympic before dropping anchor.

"In some of the accounts," he said, "it was stated that an officer aboard the Olympic shouted to the President Harding 'Where are you going?' and that the reply given was 'Full speed astern.'

"This is absolutely untrue. No officer of the Olympic spoke to any of the navigation officers of the President Harding with regard to our manoeuvres and, furthermore, there was no occasion for any such question being asked of us. At the time I came into Quarantine I used every precaution and after our departure from the Quarantine Station, enroute to our Hoboken pier, I permitted the Olympic to pass ahead of us, as a matter of American courtesy."

T. H. Rossbottom, General Manager of the United States Lines, questioned Captain Grening and members of the Pilot's Association, and later announced that there was nothing to substantiate the statement made by the officer of the Olympic.

"Our instructions to our navigators," he said, "is precaution in navigating all U. S. Line vessels, and we have full confidence in these commanders that they are obeying instructions."

URGES FORESTRY CAMPAIGN

Prof. Graves Would Have Government Spend $100,000,000 in 15 Years.

National forestry problems were discussed by Professor Henry S. Graves, Dean of Forestry at Yale and former head of the United States Forestry Service, at the annual dinner of the New York Foresters' Club at the Hotel Wentworth, 59 West Forty-sixth Street, last night.

Little effort is being made in many States to practice constructive forestry, according to Professor Graves, although the national policy is more far-reaching than ever attempted, in that it attempts to enlist the aide of forest-using industries. He thought the United States Government should provide about $100,000,000 in the next fifteen or twenty years to teach the advantages of forest preservation.

EUROPE
AND RETURN
$160!

Also complete tours including all expenses for hotels, travel, etc.

$325 UP

A wonderful opportunity to see Europe at less cost than a vacation at seaside and mountain resorts of this country.

SPECIAL superior Third Cabin Accommodations of the famous "O" steamers of the Royal Mail reserved for students, teachers, artists and tourists. Pleasant, airy staterooms (accommodating 2, 4 or 6 persons). Excellent food; ample deck space for walking, dancing, games, etc.; courteous service. All the essentials of travel comfort, without the costly luxuries of de luxe travel.

Cost of living abroad still low due to rate of exchange.

Inclusive Tours providing for all expenses, hotel and travel, through United Kingdom (British Exhibition), to France (Olympic Games), Switzerland, Germany, etc., at most moderate rates. Quotations, varied according to itinerary, on application.

Special Tourist Sailings from New York

*ORBITA ..... June 7th ..... Southampton
*ORCA ..... June 21st ..... Southampton
ORDUNA ..... July 5th ..... Plymouth, Belfast, Greenock

*Steamers also call at Cherbourg and Hamburg

"The Comfort Route"

ROYAL MAIL

THE ROYAL MAIL STEAM PACKET CO.
Tourist Third Cabin Section
Sanderson & Son, Inc., Agents
26 Broadway, New York or Local Agents

(FRENCH REPUBLIC PROPERTY)

Natural Alkaline Mineral Water

Also

Pastilles Vichy Etat

Same as recently distributed at the French Exposition

For particulars apply to

HENRY E. GOURD
General Distributor
456 Fourth Avenue New York City

DAB

"The Customer Must Be Fitted"

That is the keynote of D'Andrea Brothers' service. A satisfactory quality of workmanship and materials is easily controlled if a tailor has enough experience and good faith. But fitting requires an ability as flexible as the personalities of customers are varied.

Most of D'Andrea Brothers' customers are properly fitted in standard sizes of our *Ready to Wear* clothes. A few require individual patterns slightly modifying a standard size. Occasionally customers of unusual build or figure must be referred to our *Made to Measure* Department.

But of one thing you may be certain when you leave D'Andrea Brothers establishment. Your suit will really fit.

Ready to Wear, $75 Made to Measure, $125

D'Andrea Brothers Inc.
MEN'S TAILORS
587 *Fifth Avenue at Forty-seventh*

ORDERS by mail from out-of-town customers given the same prompt consideration as patrons who shop in person.

Vantine's

39th Street, Just West of 5th Avenue, New York City

OUR balcony tea-room service is a feature of this progressive Oriental establishment. Chinese and Japanese girls in attendance.

EXCLUSIVELY ORIENTAL MERCHANDISE AT RETAIL

Oriental merchandise with its irresistible appeal to those who seek the rich and the rare. Collected in Japan and China by experienced Vantine buyers who scour the Far East for the choicest objects of art, China and Japanese ware, and women's hand embroidered filmy garments for the exclusive boudoir. In this timely advertisement we specialize in brocaded hand bags.

Today and Saturday
Hand and Arm Bags in Ultra Rich Silk Brocade: $5.00 to $50.00

Class is reflected in each of these bags regardless of the price quoted. There are those fashionable silk brocade pouch bags or under-the-arm bags in a wide variety of shapes, designs and sizes—gayest assortment exhibited by any house in New York City. For the theatre, the limousine, promenade, race course, seashore, afternoon teas, card and Ma-Jong parties and wherever that which is chic and exclusive is preferred. Prices range from $5.00 to $50.00, with a number of in-between prices.

Many styles from which to choose.

Women's Beautiful All Silk Umbrellas With Those New Short Handles: $5.00 to $20.00

All silk umbrellas in an assortment of fashionable shades and shapes. The handles and embellishments are works of art. Distinctively smart effects for discerning women who appreciate quality and something out of the ordinary. There are sun and rain proof Japanese umbrellas which we offer at $10.00.

In the general showing are silk umbrellas at **$5.00** and from that price up to **$20.00**.

Men's Silk Crepe Neckwear

This is a hint for wives who desire to shop successfully for their husbands.

NOTICE:

Plain all silk crepe neckties, full-fashioned, in navy blue, Yale blue, orange, purple, brown and red or tan. Full length. Extremely natty and stylish for summer wear. Priced at **$1.50.**

Men's Silk Pongee Shirts: $7.50

Richest in appearance of any silk pongee shirts offered in all New York. Certainly reflect quiet elegance. Will please gentlemen of discriminating taste. Sizes from 14 to 16½ and 33 to 35 inch sleeve lengths.

Silk Pongee Pajamas: $12.50 to $15.00

Finished with hand-made frogs in knot effect fastenings. One pocket. Sizes A, B and C. Beautiful garments that impart that luxurious sensation.

Silk Pongee Handkerchiefs: $1.00

With hand-drawn thread in various tints and colors. Generous size. Extremely classy for special occasions.

Men's Silk Lined House Robes: $35.00

Men's striped silk crepe apartment robes lined with Habutai silk. The stripes are of different widths and colorings. Classy garments and exclusively at Vantine's.

CONTINUING OUR $500,000! ORIENTAL MERCHANDISE SALE

Brocaded Oriental Silks — Shawls
Tapestries — Lamps — Vases — Tea Sets — Ivories — Curios — Furniture
Mah Jong—Antiques—Bird Cages—Parasols — Baskets — Teakwoods — Linens

AT LESS THAN IMPORTER'S PRICES
—and this is Guaranteed!

For the Home

4067—17 PIECE TEA SETS, high grade lustre, blue and gold. Regular price $12.95 — $6.95 per set
975—17 PIECE TEA SETS, in red, with silver dragon decoration. Regular price $15.00 — $9.59 per set
850 dozen—CHINESE TEA CUPS, in blue and white, highly decorated. Regular price $3.00 a doz. — $1.60 a doz.
765—BOUILLON SETS, cup, saucer and cover, in high grade lustre blue and gold. Regular price $2.50 — $1.33 per set
17,000 packages—PAUG YUTAI TEA. Regular price 15c. — 8c per pkge.
9780—5 ounce BOXES of the famous LOONG SO TEA. Regular 75c. — 40c per box
6425—Packages of 5½ ounce OOLONG TEA. Regular price 65c. — 35c per pkge.
12,750—BASKETS of 6½ ounce of OOLONG TEA. Regular price $1.50. — 89c per bskt.
975—1 pound cans of CHOY FONG GINGER. Regular price $1.25. — 67c per can
1600—Boxes of COILED INCENSE. Regular price 35c. — 17c per box
600—1 pound boxes of powdered SANDALWOOD INCENSE. Regular price $1.50 — 80c
675—25 piece CHINESE GRASS LINEN, hand-embroidered, blue and white, LUNCHEON SETS. Regular price $26.00 — $17.33 per set

EXQUISITE SILKS

CANTON SILKS—29 to 30 yds. to piece. Regular price $65. — $49.50 per piece
HEAVY CHINESE PONGEE—19 to 20 yds. to piece. Regular price $75. — $52.50 per piece

One Carload of Rattan House Slippers
19c - 29c - 33c - 40c
Worth Double!

INDESTRUCTIBLE PEARLS! 5000 Strings—24 inch each.... $1.95 Values up to $15.00

680—Fine Hand-embroidered CHINESE CANTON CREPE SHAWLS. Regular price $15.00. — $7.59
Also hundreds of fine quality Chinese imported shawls, in a wide variety of designs and effects at half the regular prices.
15,000—CHINESE PARASOLS, hand painted and waterproof. Regular price $2.50. — $1.33 each
850—3 PIECE RATTAN SHOPPING BAGS—COMPACT AND CONVENIENT. Regular price 2.50. — $1.33

From Our Regular Stock MAH JONG SETS!

500—Genuine imported ONE and BAMBOO MAH JONG SETS, in a five drawer, dust-proof cabinet. Regular price $19.75. — $10.95
1000—TOOLANG WOOD MAH JONG SETS, in heavy cardboard cabinet. Regular price $3.95. — $1.45 per set
1500 Sets of 4 racks with scores on back, 3 black, 1 red for East Wind. Regular price $2.50. — 95c

These are specials in the great sale of Oriental Merchandise offered at half the regular price. Every price is plainly marked on every article. Your money refunded if you can get a lower retail price on any similar article anywhere else the same day. Take advantage of big bargains offered by this sale. All goods supplied by importer who is sacrificing fresh new things to get immediate cash. Goods shipped anywhere! Many other articles not mentioned here.

Mail Orders Filled. Send Check or Money Order.

FIFTH AVENUE GIFT AND ART SHOP

263 FIFTH AVENUE Southeast Corner of 29th Street, New York.
543 FIFTH AVENUE Southeast Corner of 45th Street, New York.

Dealers, Department Stores and Gift Shop Buyers and Interior Decorators: Inspect this merchandise, which is being sold at LESS THAN IMPORTERS' PRICES.

Insist on this trade marked tag.

You can tell a good Duck by this TAG!

You cannot tell a book by its cover. Neither can you tell a duck by its appearance. Insist on this tag, with the LONG ISLAND DUCK label. It is your assurance of genuine, LONG ISLAND DUCK, known everywhere for its tender, tasty, wholesome goodness. Be sure the trade marked tag is affixed to the duck you buy. The family will enjoy a meal that is truly a feast. Sold by good butchers everywhere. Served at leading hotels and restaurants.

Write for Free Recipe Book to Farmers' Commission House, 403 West 14th St., N. Y.

Enjoy a Duck Dinner a week

LONG ISLAND DUCK

The Post Office Department is installing Brass mail-boxes in numerous cities. Photograph shows Brass box on the Boardwalk at Atlantic City.

Brass Mail-Boxes

Rust makes short shrift of the familiar green-painted steel letter-boxes, exposed as they are to all kinds of weather.

Steel boxes must be painted almost yearly. In some localities, their average life is but three years.

The Brass mail-boxes now coming into use will never rust. And they require no paint.

Absence of upkeep and renewal means that the slightly higher first cost of Brass is saved many times over.

The economy of Brass, its quiet beauty and character, make it the logical metal for some 35,000 different objects—such as hardware, drawer pulls, casters, lighting fixtures, etc.

When you buy hardware, a trunk, furniture with metal fittings, curtain rods (any metal object among the 35,000) insist on getting *real* Brass, and do not be misled by a thin brass-plating that temporarily hides a rusty metal underneath.

Brass and Copper are cheaper because you pay for them only ONCE.

COPPER & BRASS RESEARCH ASSOCIATION
25 Broadway, New York

Write for copies of our literature on Brass and Bronze Hardware—free.

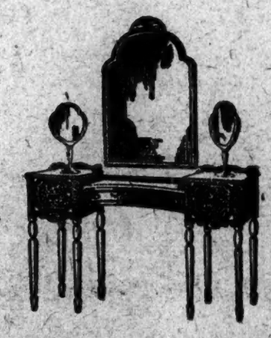

ATMOSPHERE

To live in the atmosphere of Tobey hand-made furniture is to appreciate fully the deft touch of the master cabinet maker. Only trained hands patient in labor make possible such exquisite Tobey reproductions.

TOBEY-made FURNITURE

FIFTH AVE *at* 53D STREET

ADVERTISEMENT. ADVERTISEMENT. ADVERTISEMENT. ADVERTISEMENT.

The Farmer in the White House

"I have spent more time on agricultural problems than everything else that has been before me in my brief term as President", says Mr. Coolidge in THE COUNTRY GENTLEMAN.

A silent man on most topics, the President talks with freedom about agriculture, defining his beliefs, his policies for the relief of the nation's farmers. He understands farming as no other President in recent years has understood—he is the first farm boy in 35 years to become President of the United States. Read David Lawrence's exclusive interview with Mr. Coolidge in the May 24 issue of THE COUNTRY GENTLEMAN.

DR. CHARLES H. MAYO

Twelve Years Longer to Live. Medicine offers them to you if you want them. Dr. Charles H. Mayo, the nation's foremost surgeon, tells how you can keep well—in the May 24 issue of THE COUNTRY GENTLEMAN.

NOW ON SALE

BISHOP REMINGTON

The country church will never meet the big job of religion until we scrap two-thirds of the buildings and half the uneducated ministers, declares the Bishop of Eastern Oregon—in the issue dated May 24.

Coming in Early Issues

SENATOR BORAH

Slated to be one of the most prominent figures of the Republican National Convention, Senator William E. Borah of Idaho declares that wasteful taxation is the paramount issue of the year. Of Federal, State and County expenditures alike he asserts that "Extravagance is only one short step from corruption".

Read *Taxes Must Come Down*, written by Senator Borah for THE COUNTRY GENTLEMAN.

GOVERNOR LOWDEN

There is only one way for the farmer to get his just share of the consumer's dollar—only one way to end the vicious system under which prices for food and clothing at home are made in Europe. Read *The Cooperation Cure*, written for THE COUNTRY GENTLEMAN by Former Governor Frank O. Lowden of Illinois.

SENATOR CAPPER

Laws Can't Save The Farmer is the title of an interview with Senator Arthur Capper of Kansas, leader of the Farm Bloc in the present Congress and mentioned prominently among those who may be chosen as President Coolidge's running mate on the Republican ticket. What can save the farmer, then? Senator Capper tells in THE COUNTRY GENTLEMAN.

ZANE GREY

Wild Horse Mesa, a story of the old West, in the days when bands of horses roamed the plains—a story of love and vivid adventure—has just begun in THE COUNTRY GENTLEMAN. It is Zane Grey's latest and greatest.

Then *Joseph C. Lincoln*, with a new Cape Cod story, *Rugged Water*; then *A. M. Williamson*, *Albert Payson Terhune* and others.

HERBERT QUICK

Known as one of the most thoughtful among farm leaders, Mr. Quick is writing regularly for THE COUNTRY GENTLEMAN. Read *A Conspiracy to Rob* and *A New Form of County Government*, the latter a proposal that will interest every man and woman who wants to stamp out graft and corruption.

FOR WOMEN

The only weekly woman's magazine is a part of THE COUNTRY GENTLEMAN. In it you will find the latest fashions, practical ideas for home furnishing, new needlework, tested recipes, expert articles on health, beauty and the care of children, and all those little helps that make housekeeping easy . . . All these, besides entertainment, gardening and poultry pointers.

5c the copy **The COUNTRY GENTLEMAN** *$1 the year*

THE CURTIS PUBLISHING COMPANY, INDEPENDENCE SQUARE, PHILADELPHIA, PENNSYLVANIA

The Country Gentleman *The Saturday Evening Post* *The Ladies' Home Journal*

You can subscribe through any newsdealer or authorized agent or send your order direct to THE COUNTRY GENTLEMAN, Philadelphia, Pennsylvania

A FLOATING ISLAND FOLLOWED HIS SHIP

Skipper of the President Adams Brings Strange Tales From Round-the-World Cruise.

SCIENTISTS BACK HIM UP

Also His First Name Is "Jonas," Not "Jonah," He Cautions the Ship News Reporters.

Floating islands, one of which consisted of seven acres and followed his ship like a pet whale, were seen off Borneo by Captain Jonas Pendelbury of the Dollar Line steamship President Adams, which docked yesterday at Pier 15, Staten Island, after her round-the-world cruise.

The floating islands temporarily upset the calculations of the circumnavigators, who were led to suppose that they were approaching land when their charts showed there was no land.

It was Captain Pendelbury's first experience with floating islands, save in the form of dessert, and he has been a seafarer for thirty-six years. But, floating islands are not the rarest things in the world, according to members of the staff of the American Geographical Society, who explained yesterday that they have been sighted as far as fifty miles out from the mainlands from which they became detached.

Captain Pendelbury encountered the biggest of the floating islands first. He said its palm trees were higher than the wireless masts of his ship and its tops were chattering monkeys and singing birds. Through marine glasses the skipper said he saw great masses of flowering vegetation and a large number of cobras, deadly reptiles. And all about at that time was negotiating the Palawan Passage, which the Captain described as a "cut" in the Pacific between Borneo and the Malay Peninsula.

"It was our good fortune that we started through the passage in the day time," said Captain Pendelbury, who impressed ship news reporters with the importance of getting his first name, Jonas, and not Jonah, "I was on the bridge when I heard the call, 'Land right ahead, sir!'

"I at first though our charts must be imperfect, as they sometimes are in those remote seas, because they showed no land at that point. I changed the course of the ship and slowed down. But the land kept getting closer and closer. It was then I observed that the island was floating. It came within forty feet of the President Adams and followed her for a considerable distance.

"We proceeded cautiously through the passage the rest of that day and before night we sighted eight or ten more floating islands, but none so large as the first one. We also passed a series of water-spouts, but they were not large enough to do any damage.

"In Hongkong I was informed that the floating islands form in the estuaries of rivers and frequently are washed far out to sea by Spring floods. Finally they break up."

Members of the staff of the American Geographical Society explained that floating islands originate in the mouths or deltas of tidal rivers. Small inlets cut new channels and carve out the islands. The islands usually are an enormous tangle of tropical vegetation and roots which penetrate the soil to a great depth. They are as tightly woven as a grass rug, and in times of flood and unusual tidal disturbances they are torn loose and washed out to sea. Floating islands have been traced by geographers to the Famarinda and Nahakan Rivers on the east coast of Borneo, and they are also known to form in Barita the river on the south coast of Borneo. They also are washed out of the mouths of the Amazon and Orinoco Rivers in South America.

The President Adams sailed from Pier 4, Hoboken, on Feb. 7. She was the first passenger ship of the American merchant marine to sail from New York and circumnavigate the globe. She touched at twenty ports of call and passed through two canals; the Panama and Suez.

T. W. Moore of New York and H. A. Hensley made the round-the-world trip. Another passenger arriving on the ship was J. E. Ballard, collector of rugs, who has made many important gifts to American museums and who was reported to have brought this time some rare specimens for the Metropolitan Museum of Art.

Captain Pendelbury will have just a week to spend with his family, at 120 Ninety-sixth Street, Brooklyn, before he sails on the second trip around the world.

URGES NEWSPAPERS TO DROP 'WET' JOKES

Tarrytown Man Who Heads Editorial Association Makes Plea for Dry Law.

OKLAHOMA CITY, Okla., May 22.—Alleging that newspapers are partly to blame for the "wholesale lack of respect for laws," Wallace Odell, editor of The Tarrytown Daily News and President of the National Editorial Association, speaking at the association's convention here today, urged newspaper editors to do all in their power "to command respect for all laws, to refuse to publish so-called 'wet' jokes, to stand steadfastly together for the preservation of the American home and support the Constitution of the best country on earth."

"The press has a great opportunity and a great responsibility," Mr. Odell said.

"What are we doing while laws are mocked, foreigners are taking liberty that was never meant to be their's, justice is being miscarried, our higher officers are voting dry and taking a drink whenever they can get it? Such hypocrisy in high office is not alone humiliating and disgusting—it is a disgrace.

"If we are molders of public opinion, let us mold it so that our people will be turned toward the church, our home and reverend respect for the Stars and Stripes. These, with the schools, are the foundation stones of our country."

Mr. Odell's address, following his report of the administration of the National Editorial Association, dwelt almost entirely with a defense of the dry laws and a plea for the retention of prohibitory statutes.

Castigating attendants at public dinners "with flasks on their hips," the speaker declared that so long as prohibition is a law "every citizen should be a good enough American to respect the laws of his country and by his example compel others to do the same."

"Conventions with a 'wet' room in a hotel are popular ways used to evade the laws nowadays by our so-called 'best citizens,' and these practices are to be severely condemned," President Odell asserted.

Defending prohibition as a reducer of crime and misery, the New York editor averred "prohibition is right, but it has not had a fair chance."

MAURETANIA HAS HIGH MARK

Shows 26.4 Knots in Trial After Overhauling Refitting.

Copyright, 1924, by The New York Times Company.
Special Cable to THE NEW YORK TIMES.

LONDON, May 22.—The Mauretania, which was sent to Cherbourg to be refitted because of the shipyard strike at Southampton, returned to the latter port yesterday with the work completed.

Off the Isle of Wight she had a trial over a course of twenty-eight miles, fourteen with the tide and fourteen against it. Her average speed was 26.4 knots for the twenty-eight miles. Running with the tide the Mauretania touched thirty-one knots, and officials aboard said it was thought she would do even better under favorable conditions. The Mauretania will resume her sailings in the Atlantic service tomorrow week, when she leaves for New York.

Not as "Kenelm Digby."

Henry S. Canby, editor of The Saturday Review of Literature, soon to appear, explained yesterday that while William Rose Benét would be a contributor to The Review, he would not use the name "Kenelm Digby" under which he wrote for The Evening Post.

NEW NEWSPAPER OBTAINS QUARTERS

F. W. Enright Leases Part of Kaumograph Building for The New York Bulletin.

TOTAL RENTAL $200,000

Terms of Lease Not Revealed—Publisher Installing Machinery for Evening Publication.

The New York Bulletin, a new evening newspaper to be published by Frederick W. Enwright, has obtained a home in the recently completed Kaumagraph Building, a ten-story structure at 350 to 356 West Thirty-first Street. Mr. Enwright, as head of the New York Examiner, Inc., has leased the ground floor, basement and space on the fifth floor of the structure, which has a frontage of seventy feet on the street and a depth of 100 feet.

The necessary machinery for the publication of the paper is now being installed. Mr. Enwright is also the publisher of The Boston Telegram and The Lynn Telegram-News.

According to the Cross & Brown Company, agent of the building, the lease to Mr. Enwright is for "a term of years at an aggregate rental of over $200,000." Whether the term of years meant five or fifty years and what the annual rent was the agent refused to state.

MOROSCO DENIES CHARGE.

Says He Did Not Use "In Hawaii" in "The Bird of Paradise."

Oliver Morosco, theatrical producer, denied yesterday before Supreme Court Justice Erlanger that he had inserted any part of "In Hawaii," a play written by Mrs. Grace Fendler, into the finished production of "The Bird of Paradise." Mrs. Fendler is suing Mr. Morosco and Richard Walton Tully, author of "The Bird of Paradise," for an accounting of the profits derived from the stage and screen production of the play. She charges that they used ideas and situations contained in her play.

Mr. Morosco testified that he had received Tully's manuscript through the mail in 1911, and accepted it believing it to be entirely Tully's work, and added that he still believed it to be entirely the product of Tully. The trial will be continued on Monday.

"THE MIRACLE" TO CLOSE.

Gross Receipts for Its Run Put at $1,000,000 by June 28.

"The Miracle," the spectacle drama at the Century Theatre, will close on Saturday evening, June 28, according to an announcement made by Morris Gest yesterday. The enormous cost of operation and his unwillingness to lower the standards of the production by cutting down the crowd scenes or the choir or orchestra are given by Mr. Gest as his reasons for deciding to avoid the prohibitive box office risk of mid-Summer.

Including the extra Decoration Day matinee next Friday, "The Miracle" will be given for the two hundredth time the night it closes, June 28, thus more than doubling the longest run it had in its seventeen previous productions abroad. The gross receipts by June 28 will have exceeded $1,000,000.

THEATRICAL NOTES.

Anne Nichols's comedy, "Abie's Irish Rose," enters upon its third year tonight at the Republic Theatre.

Martin Beck will probably open his West Side Theatre in October with the production of "The Tragedy of Man," by Emerich Madach.

Carl Reed has leased Henry Miller's Theatre for the Summer months and will produce several plays there.

"KEEP KOOL" EXCELLENT.

Paul Gerard Smith Provides Book Above the Standard.

KEEP KOOL, a revue in two acts and twenty-three scenes. Book and lyrics by Paul Gerard Smith; additional lyrics and music by Jack Frost. At the Morosco Theatre.

PRINCIPALS—Hazel Dawn, Charles King, Johnny Dooley, Richard Kean, Hal Forrester, Edward Tierney, Walter Morrison, Helen Fables, Jessie Maker, Ina Williams, Ann Butler, Belle De Monde, Rita Howard, William Howard, William Redford, James Kelso, Lon Hascall, James Donnelly.

An excellent revue is "Keep Kool," which arrived at the Morosco Theatre last night in the midst of an enthusiasm that was at least 90 per cent. justified. It is the work, just about in its entirety, of one Paul Gerard Smith, whose name has been bobbing up on revue programs for several seasons. It is he who has been writing a large proportion of the sketches that are used to separate the musical numbers in those entertainments, and with the knowledge thus acquired he has now turned out a workmanlike revue of the better order.

A good half of it is highly entertaining, a little of it is quite notably above the average in idea, and there are not more than two or three times that it sinks into the abyss of the commonplace. Now and then, when somebody sings a sentimental number called "Painted Rose," you have a chance to relax and think of other things for a few minutes, but Mr. Smith always brings you back to consciousness with a lively musical number or a bright sketch. To say nothing of some talented vaudevillians.

Hazel Dawn, Charles King and Johnny Dooley are entrusted with the most important parts of the entertainment, but now and then a young woman named Ina Williams—there is a suspicion that she comes from vaudeville—is just a bit more amusing than anybody else in the cast. Miss Williams looks a little like Ray Dooley and also acts like her at times, and with a partner named Dick Keene she earned the loudest plaudits of an audience that was particularly bent upon just that kind of plaudits.

The production has been tastefully and freshly costumed, and its scenery is of the new and simple order, albeit attractive. Of the various numbers that captured last night's audience, one of the most entertaining was a demonstration of the varied styles of O'Neill, Hopwood and Cohan—a triple bit of playwriting that was comic if not instructive. A bit entitled "Justifiable Homicide" was entertaining, and various other rather simple anecdotes were so well rendered as to prove vastly entertaining.

Miss Dawn, once she was safely past an ill-advised and terrible introductory poem, was a pleasant participant in the proceedings; Mr. King lent his voice and suave stage presence, and Mr. Dooley performed the falls for which he is celebrated. There should be, too, some mention of the dancing, which is frequent and excellent. As nearly as one can tell by the program, the best of it seems to have been done by Rita Howard, Helen Fables, Ed Tierney and James Donnelly.

"THE LEAP" ENTERTAINS.

Skillful Comedy is Presented at the Cherry Lane.

THE LEAP, a comedy in five scenes, by Jessy Trimble and Eugenie Woodward. At the Cherry Lane Playhouse.

Dick Graham.....John Goldsworthy
Mrs. Cleves.....Anna Cleveland
Elinor Cleves.....Minette Buddecke
Lord Leighton.....Herbert Standing, Jr.
Natt Sweevy.....Madison Weeks
Sally.....Jenny Woodward
Neheimiah.....Frank Frayne
Jane Elizabeth Price.....Marion Allen
Marie Lindeman.....Lida Carroll

A very light but eminently sophisticated little comedy concerned with a daughter with an attractive mother and a resultant inferiority complex appeared at the Cherry Lane Theatre last night. They called it "The Leap" since it involved matrimony for some four persons. All things considered, it was not an altogether unworthy successor of "The Man Who Ate the Popomack." It was ingenious, if not important, and skillful and amusing, if not precisely thrilling, and seemed to reflect a not contemptible knowledge of life and a real sense of dramatic art.

Also it was agreeably staged and well acted. The young woman who played the daughter especially gave to her part a quality of sincerity and a quiver of youth and inexperience which were singularly refreshing. The young woman's name on the program was Minette Buddecke. Opposite her very creditably played John Goldsworthy. They were locked in for a bedroom scene with the ocean outside the window and—but it was all very proper, after all.

Anna Cleveland did the mother quite nicely and Herbert Standing Jr. was a noble lord such as might easily come to Long Island, where the main action of the piece is laid. Long Island contains, as everybody knows, the best imitation of old England that this country has been able to set up on short notice.

The authors of the play are Jessy Trimble and Eugenie Woodward, it is staged under the direction of Whitford Kane, who has made a very decent job of it, and the producers are The Town and County Players, Inc. There you are. Obviously, they take themselves rather seriously. They even attempted to enforce the rule of the Russian Art Theatre and refused to seat belated arrivals while the action was in progress.

MUCK LACKS MUSICIANS.

Cannot Recruit Enough to Fill Wagner Festival Orchestra.

BAYREUTH, Germany, May 22.—Dr. Karl Muck is having difficulty in recruiting a large enough orchestra for the Wagnerian Festival to be held this Summer in Bayreuth. It requires 115 musicians to meet the demands of the festival, and the Berlin Philharmonic Orchestra, which is to be used, has only sixty-five musicians.

Dr. Muck has applied without success to the Berlin State Opera for more musicians. The State Opera is unable to spare the men, as they are needed at that time for the regular Summer rehearsals. All seats have been sold for the festival and the financial arrangements are in order.

Several members of the Berlin State Opera are to participate in the festival, among them Messrs. Braun, Habich and Carl Clewing. Madame Hafgren-Waag will sing Eva in "Die Meistersinger." Dr. Muck will conduct the Nibelungen Ring, Professor Kaehler "Parsifal" and Wilhelm Busch "Die Meistersinger."

MUSIC NOTES.

Agnes L. Marsh, of Teachers College, this city, and Lucile Marsh, of Smith College, will appear at Aeolian Hall tonight in a program illustrating "The Dance in Education."

Abraham Haltowitsch, the blind violinist, is to assist in the concert of Cantor Mordecai Herschman at Carnegie Hall on Sunday evening.

The Celtic Concert and Theatre Guild of this city will hold an Irish music festival Monday evening in the ballroom of the McAlpin.

Eddie Dowling, star of "Sally, Irene and Mary," has given the Dowling prize for music in the public schools of Lonsdale, R. I.

SCREEN NOTES.

Alla Nazimova, who has not acted in any pictures for some time, has signed a contract to appear in a coming First National Picture. She has been appearing in vaudeville recently, but calls the screen her "best love."

Douglas Stanbury, a solist at the Capitol, has been engaged by the Chicago Opera Company to appear next season in several important baritone roles.

Captain Kalbfus of the U. S. S. Trenton, and other officers with one hundred members of the crew will attend the Capitol as the guests of S. L. Rothafel tonight, largely to witness the tabloid version of the Gilbert and Sullivan opera, "H. M. S. Pinafore."

FREE LECTURES
APPLIED PSYCHOLOGY
Scientific Living
Character Analysis
How to Read People At Sight
AMERICA'S GREAT ORATOR
EDITOR OF "MIND POWER PLUS"
DAVID V. BUSH
CARNEGIE HALL MAY 28 TO JUNE 11
Every Eve. 8:15 except May 27, 30, June 1, 8.
CLIP THIS FOR DATES

LAST 2 DAYS
Fashion and Home Exposition
TODAY 1 to 11 P. M. TONIGHT
NED WAYBURN'S STUNNING REVUE, "FASHION AND 1924." A mile of exhibits.
MADISON SQ. GARDEN—Adm. 50c

The Neighborhood Playhouse
466 Grand St. Tel. Drydock 7515
TONIGHT at 8:30 SHARP
"The Grand Street Follies"
ORCH. $1.80. BALCONY $1 & 75c.

GREATER LUNA PARK Coney Island
ARTHUR PRYOR AND HIS BAND | FREE CIRCUS 40 ACRES OF FUN
Ride the Mile Sky Chaser—Fastest Ever.

Bronx Opera House 149th St., E. 3d Av. Pop. Prices. Mats. Wed. & Sat.
OLGA PETROVA HURRICANE

B. F. KEITH'S NEW YORK HIPPODROME MATS. DAILY at 2, 10c EVENINGS 8
KEITH'S PAGEANT OF WORLD NOVELTIES 1000 Gren. Seats $1

COLUMBIA Times Square at 47th St. BURLESQUE
Popular Prices Smoking Permitted. LET'S GO Twice Daily, 2:15, 8:15.

RACING BELMONT PARK —TODAY—
SIX GRAND CONTESTS INCLUDING
The Hyde Park Handicap
The Salvator
The Amagansett
FIRST RACE CALLED 2:30 P. M.
SPECIAL RACE TRAINS
Leave Penna. Station, 32d St. and 7th Ave., also Flatbush Ave., Brooklyn, at 12:15, and at intervals to 1:30 P. M. Special Cars Reserved for Ladies. Course also reached by trolley
and Stand and Paddock, $3.85
Including Tax

B. S. MOSS' B'WAY at 41 St.
B. F. KEITH VAUDEVILLE
"Listen Lester"
Rollicking Film Comedy with Great Comedy Cast

LOEW'S STATE & METROPOLITAN
B'way & 45 St. Broadway
POLA NEGRI IN "MEN"
AND BIG VAUDEVILLE BILLS.

STEEPLECHASE
CONEY ISLAND THE FUNNY PLACE

LONDON'S BRIDGES.

Clair Price describes some of the land-and-water marks of the great city of the Thames—London Bridge (which is not falling down) and some others which are. The New York Times Magazine Section next Sunday.—Advt.

HOTELS AND RESTAURANTS

Give Up Housekeeping
For the Summer and Live in a Hotel

Where you will be free from worries, Enjoy delicious meals daintily served, Have clean, comfortable rooms,

Spend your time exactly as you wish.

Cost Less Than You Are Now Paying.

Attractive Concessions for Four-Month Term.

Pick Your Location

Facing Washington Sq. Park.
Hotel Judson 36 Washington Sq. W. Spring 6360.
Hotel Holley 53 Washington Sq. Spring 3500.
Hotel Earle 103 Waverly Pl. Spring 8456.
The New Weston Madison Av. & 49th St. Plaza 6590.
Hotel Van Rensselaer 17 East 11th St. Stuyvesant 1410.
The Berkley 20 Fifth Ave. Stuyvesant 7922.
Hotel Albert University Pl. 10th & 11th Sts. Stuyvesant 4961.
The Wellington 871 Seventh Ave. Circle 1066.
The Chelsea 222 West 23d St. Watkins 6200.
Le Marquis Hotel 12 East 31st St. Lexington 3160.
The Irving Facing Beautiful Gramercy Park 26 Gramercy Park So. Gramercy 6264.
Kew Gardens Inn Kew Gardens, L. I. 18 min. from Penn Sta. Richmond Hill 3892.

UNDER KNOTT MANAGEMENT.

Nightly After-Theatre—Convention Edition of the
"CLUB ALABAM' REVUE"
with Edith Wilson, "Doc." Strange, Arthur Bryson
An additional "Intimate" Performance at 2 A. M.
AT THE
CLUB ALABAM'
Formerly Little Club—44th St. Theatre Bldg.—Phone Lack. 7845
Fletcher Henderson's Famous Club Alabam' Orchestra
Sunday Dinner de Luxe $3, 6 to 9 P. M., with Dancing and the Entire Revue—No cover charge for Dinner

Hotel Bretton Hall
BROADWAY
85th to 86th St., N. Y. City
Between Central Park & Riverside Drive
Subway Station at 86th St. Cor.
Elevated Stations—2 Blocks 86th St.
Largest and Most Attractive Midtown Hotel. Within 7m Minutes of All Shops and Theatres.
Exceptionally large, quiet rooms with baths and spacious closets, giving all the comforts and advantages of the best New York City Hotels at reasonable rates.
During Spring and Summer Months
Rooms With Bath
$4.00 Per Day Up
For one or two persons
Also Suites of 2 and 3 Rooms with 1 and 2 Baths
Restaurant of Highest Standard.

HOTEL ASHTON
93d Street at Madison Avenue
Phone Lenox 0372
HERE one has the comfy feeling of individual attention cheerfully rendered; the rooms are charming and homelike, the service personal, an air of interest being shown for the guest; an interest impossible in a large hostelry.
Running Water or Bath with Every Bedroom, $2.00, $2.50 or $3.00 a day.
Living Room If Desired.
1, 2 and 3 rooms may be leased on yearly basis at a substantial saving.

Westchester Ritz
Westchester's Largest and Most Luxurious Dining Place.
WHITE PLAINS, N. Y.
Cor. Martine Ave. & Court St.
FORMAL OPENING
SAT. EVE., MAY 24TH
Dinner & Dancing
WILBUR SWEATMAN'S HAWAIIAN SERENADERS and Entertainers
$5 per cover. Tel. for Reservations
White Plains 2257-2905-4285.

HOTEL New Weston
Madison Ave. at 49th St.
LEASES OF SUITES
FURNISHED AND UNFURNISHED
now being made for
FALL OCCUPANCY.
Restaurant a la Carte.
Hotel Leonori
26 East 63rd St.
Will have several 1 and 2 room suites with bath to rent for long or short period.

Forest Hills Inn

FOREST HILLS GARDENS, L. I., N. Y.
AN INN IN NAME
A HOME BY FAME
RIGHT IN NEW YORK CITY
14 Minutes from Pennsylvania Station.
90 Electric Trains Daily.
Fare, $7.15 Monthly.
An Excellently Appointed American Plan Hotel.
OPEN ALL THE YEAR.
Catering Only to a Discriminating Transient and Permanent Clientele.
IDEAL FOR FAMILY RESIDENCE.
Tennis, Riding, Motoring, Billiards.
GOLF PRIVILEGES AT NEAR-BY PRIVATE GOLF CLUB.
Saturday Night Formal Dances.
Sunday, Special Concerts.
COMFORTABLE YET INEXPENSIVE ACCOMMODATIONS FOR BACHELORS.
Dining Room Accommodations for Motorists.
Splendid Facilities for Private Luncheons, Dinners, Receptions and Private Dances.
COMPARE OUR RATES.
Illustrated Booklet Upon Request.
Telephone Boulevard 6190.
M. LAWRENCE MEADE, Manager.

Hotel COLONIAL
51 West 81st Street
Northeast Corner of 81st Street and Columbus Avenue
Phone Schuyler 0300
REFINED comfortably furnished large rooms, sunny and quiet. The Colonial enjoys countryside atmosphere; near Central Park and the Drive; one of the most accessible hotels. "L" Station at door. Peculiarly fitted for permanent residence. 1, 2 & 3 rooms, $15, $22.50, $30.50 2 week. May be leased on yearly basis at a substantial saving.

Hotel Belleclaire
BROADWAY AT 77TH ST.
Single rooms and apartments by day, month or year.
Phone Endicott 7700.

$1.00 Dinner Its Good 5 to 9 P.M.
CAFE BOULEVARD
81ST. & 1ST STEPS E. & W. BWAY.

SAYS HOFFMAN CAR CARRIED MRS. BAUER

Continued from Page 1, Column 6.

Barbara replied. "The man said 'No.' Then the man opened the door, and she got in, and the man turned his automobile around and started off in the direction from which he had come, on South Avenue."

"What kind of an automobile was the man driving?" asked the prosecutor.

"A Ford sedan," Barbara answered. Hoffman had admitted to the police that he owned a Ford sedan at the time of the killing.

"You are sure this is the man you saw in that car?" inquired the prosecutor, pointing to Hoffman.

"Yes," replied Barbara, her eyes steadily trained on Hoffman.

"How do you know it was this man?" persisted Mr. Fach.

"I know him by his eyes, his complexion and his hair," declared the little girl.

"What did you do after you saw the young woman enter the Ford sedan and it started off down the road?"

"I kept on walking with my brother to the barber shop," said Barbara.

The Cross-examination.

The prosecutor's examination of the girl had taken only twenty minutes. She was turned over to Hoffman's counsel for cross-examination. Mr. Norton began by asking her if she recalled having been taken to Police Headquarters in St. George on April 17, three weeks after the murder and shortly after Hoffman's arrest as a suspect in the Bauer case.

Barbara had refused to be tied down to any definite time in her testimony regarding what took place in her presence on the day of the shooting and she said she could not say whether she had been taken to Police Headquarters on that date.

"Do you recall being taken to Police Headquarters at any time after the day you saw the woman enter the automobile in South Avenue interposed Judge Tiernan.

"Yes," readily replied the girl, "I was there twice."

"Did you see this defendant at Police Headquarters?" asked Mr. Norton.

"Yes," she answered, "I saw him at Police Headquarters on a Friday, in the daytime."

"Did you look at him that day?"

"Yes."

"After you looked at him, what did you say?" continued Mr. Norton.

"I said that his face was a little altered and he had different eyeglasses when I saw him that first day."

Denies Indignantly That She Cried.

"Did you cry as you came out of the room?" asked Mr. Norton.

"No," replied Barbara, with a show of indignation.

"Did anybody tell you that he had had a hair cut?" inquired the lawyer.

"No," quickly replied Barbara. "I knew it when I saw him."

Mr. Norton then jumped to the day Barbara had sworn she saw Hoffman invite Mrs. Bauer into his car on South Avenue and asked: "What did the defendant have on that day?"

"Thick tortoise-shell glasses and a soft, brown hat—that's all I saw," said the little girl.

Barbara denied that she had told Helen Clark and Lillian Simmons, school chums, that she could not identify Hoffman the first time she saw him in Police Headquarters because his hair had been cut.

At this point in the girl's cross-examination, Mr. Norton drew from her the only statement that appeared to be in favor of the accused man. She admitted that she had been taken back to the room in Police Headquarters a second time on the same day to look at Hoffman, who was seated against a wall.

"When you walked out of that room in Police Headquarters with Captain Van Wagner," said the lawyer, leaning over the table toward Barbara, "didn't you say, 'No, that's not the man?'

"Yes," replied Barbara.

"And didn't you cry as you said that?"

"No," replied the little girl with some heat.

Saw Picture in Newspaper.

The girl's admission that she had made the remark aroused expectancy in the court room, but after Mr. Norton had pondered for some time, he switched to another line of interrogation.

"Did anybody show you a photograph after you saw the defendant at Police Headquarters?" he asked.

"No," Barbara hurriedly replied; "I saw it in the newspaper myself. My mother had the newspaper.

"When was it you first told anybody that this defendant was the man whose photograph you saw in the newspaper?"

"I told my mother and father he was the man," the witness replied.

"How did you come to tell your mother and father that the photograph was that of the defendant?" asked Judge Tiernan.

"My mother had the paper and when I saw the picture I said that that looked like the man I saw in the automobile on South Avenue," exclaimed Barbara.

"Did you say to Helen Clark that what the newspapers said about the man having a brown coat was not true?" Mr. Norton inquired.

"I didn't say anything to her at all," replied Barbara with finality.

"You said, Barabara, that you could tell the man in the automobile was this defendant by his complexion and hair," continued Mr. Norton.

"As much as I saw when his hat was on," said the girl.

"Do you know whether his hair was parted?"

"No," replied Barbara, "because his hat was on."

Didn't See His Full Face.

"Did the man in the Ford sedan look at you?" Mr. Norton asked.

"I don't know whether he looked at me; I looked at him," was the prompt answer.

Barbara then explained that she looked into the Ford sedan from the right side, and added: "I didn't see his full face, only the side."

"What was it about his eyes that you could tell him from the side?" inquired the lawyer.

"His eye was a little bit closed."

Leo J. Fornes, foreman of the jury, here arose and asked Judge Tiernan: "When she was taken to Police Headquarters to identify the defendant, what did she say? I can't recall what her answer to that was."

On Mr. Norton's objection, Judge Tiernan ruled that the answer could not be read from the record, and Barbara was permitted to leave the stand.

William H. Covell, a young musician, of Yettman Avenue, Tottenville, had been accepted in the morning as the twelfth juror from among the fifth panel of talesmen. The examination of 323 talesmen was necessary before the jury was completed.

District Attorney Fach in his opening address to the jury said that he would produce a witness who saw Hoffman near the scene of the murder and added that he also would produce Policeman McCormick, who would tell of seeing Hoffman fleeing from the direction of South Avenue toward the Elizabethport ferry shortly after the slaying. McCormick, whom he described as Hoffman's nemesis, would say that Hoffman was "ashen white at the time," the prosecutor added, and would positively identify Hoffman as the fugitive.

Mrs. Catherine Pero, aged mother of Mrs. Bauer, was the first witness called by District Attorney Fach. She said that Mrs. Bauer, the latter's three-year-old daughter and she left the Bauer home at 115 Decker Avenue, Port Richmond, in Mrs. Bauer's car at 3 P. M. on March 25 for a ride. Mrs. Bauer was driving the car and when they were riding along Merrill Avenue, near South Avenue, the car slipped into a sand rut, and her daughter could not free it. They got out, Mrs. Pero added, and she and her daughter gathered some sticks in an unsuccessful effort to lift the car out of the rut.

Mrs. Pero said that her daughter was standing in the road beside the car when an automobile came toward them on South Avenue. Mrs. Bauer walked down to South Avenue and spoke to the driver. Mrs. Pero continued, and then shouted back: "Mother, I'm going with this man to get help."

Mrs. Pero said that she saw the man open the door of his car from the inside and when she got in the driver turned the car around and started back in the direction from which he came. She said that the man was stout, had a full face and wore a tan coat and brown hat, but she did not notice whether he wore glasses.

"Is this the man that you saw in that car?" asked District Attorney Fach.

"I couldn't say," replied Mrs. Pero, after carefully looking at Hoffman.

Dr. George Mord, Assistant Medical Examiner on Staten Island, then testified that Mrs. Bauer had been killed by a bullet fired at close range into her body. He said there was another bullet wound in the neck and several cuts and bruises on her face and neck, showing that she had engaged in a desperate struggle with her slayer. Mrs. Pero then was recalled by Judge Tiernan and stated that when her daughter entered the slayer's car none of these wounds was on her person.

Boy Tells of Finding Body.

District Attorney Fach then called to the witness stand George Corson, 13 years old, of 42 Amity Place, Mariners Harbor, a high school boy, who, with a chum, discovered the body of the slain woman on South Avenue, within ten minutes of the time that Mrs. Pero and Barbara Fahs swore they saw her enter a Ford sedan. He said that he and the other boy were riding bicycles when they made the discovery and hurried further on until they met George J. Cullen, a motorist, who was driving toward them. Mr. Cullen accompanied them back to the scene of the killing, and then, followed by the boys on their wheels, hurried to the police booth at Bull's Head, a ride of ten minutes, and got two policemen.

The boy said that as he neared Mr. Cullen he noticed a car driving into a wood on the side of South Avenue, over a newly made path. He didn't see the occupant of the car, he added, nor did he encounter a car on South Avenue before he and the other boy came upon the body of the slain woman.

Mr. Cullen, who is in the real estate business and is connected with the American Linoleum Company at Linoleumville, explained that he left the factory at 4:15 P. M. and met the boys about seven minutes later. He said that as he was approaching South Avenue on Travers Avenue he met a man in a Ford sedan.

The man wore thick tortoise shell glasses, Mr. Cullen said, and a brown Fedora hat. He was stout and of dark complexion, and as they passed the occupant of the sedan looked so steadily at him that he thought the man mistook him for an acquaintance.

"Do you recognize the defendant, Hoffman, as that man?" asked District Attorney Fach.

"I could not say positively," replied the witness, looking in Hoffman's direction.

District Attorney Fach then called to the witness stand Albert Hoffman, brother of the accused man, but Judge Tiernan at this point adjourned the trial until this morning.

AMERICA'S FOREMOST THEATRES AND HITS—DIRECTION LEE & J. J. SHUBERT

WINTER GARDEN EVENINGS 8:30. MAT. TOMORROW
INNOCENT EYES
Introducing MISTINGUETT, CECIL LEAN, CLEO MAYFIELD
"BEAUTIF L BEYOND WORDS. HERE'S MERIL AND NUMBER ONE FOR THE DELEGATES."—Quinn Martin, World.

SHUBERT 44th, W. of B'way. Eves. 8:30. Mts. Tom'w & Dec'n Day at 2:25
THE PERFECT REVUE
VOGUES
With ODETTE MYRTIL, J. Harold Murray & ROGER WOLFE'S ORCHESTRA.

JOHN GOLDEN Presents
7th Heaven
BOOTH W. 45th St. LAST PERFORMANCES Evs. 8:30. MATS. Wed. & Sat., 2:20

RITZ Thea., 48th St., W. of B'way. Eves. 8:30 Matinees TOM'W & WED. at 2:30.
"A TREMENDCUSLY FUNNY SHOW."—Quinn Martin, World.
LEW FIELDS in "THE MELODY MAN"
with SAM WHITE & EVA PUCK
Playhouse, W. 48 St. Evs. 8:30. Mts. Tom'w, Wed.

THE SHOW-OFF
A Comedy Gem by George Kelly.
POPULAR MAT. TOM'W at 2
LAST 5 WEEKS

F. RAY COMSTOCK & MORRIS GEST present
The MIRACLE World's Biggest Production
Staged by MAX REINHARDT—Company of 700
1,600 Seats at every performance. $1, $1.50 & $2
CENTURY 62nd & Cent. Pk. West. Evs. 8 Pop. Mats. Tom'w & Wed., 2.

THE GOOSE HANGS HIGH
BIJOU Thea., 45 St., W. of B'way. Evs. 8:30 Mats. Tom'w & Wed., 2:30.

D. W. GRIFFITH'S
"Greatest play ever staged."—World.
AMERICA

*44th St. Thea., W. of B'way. Daily 2:30 & 8:30. POPULAR PRICES
REPUBLIC 42d St., West of B'way. Evs. 8:30 Mats. Wed. & Sat., at 2:30. 3RD YEAR
Anne Nichols' Laughing Success
ABIE'S IRISH ROSE

AMBASSADOR Thea., W. 49 St. Evs. 8:30 Mats. Tom'w & Wed., 2:30
Lionel Atwill in "THE OUTSIDER"

LYRIC THEATRE, 42nd St. West of B'way. Twice Daily, 2:30-8:30 P. M.
"The SPIRIT OF THE U. S. A."
Presenting Those Two Well-Loved Stars
Mary Carr and Johnnie Walker
Augmented Orchestra. Prices 50c to $1.50 (plus tax).

CENTURY ROOF Theatre, 62d Street and Central Park West
Every Night 8:45. Extra Midnight Performances Thurs. & Sat. (No Matinees)
The New Intimate Revue
ROUND THE TOWN
with HARRY FOX
JULIUS TANNEN GLORIA FOY HEYWOOD BROUN
DANCING AFTER PERFORMANCES BY VODERY'S PLANTATION JAZZ ORCHESTRA.

Jolson's 59th St. Theatre, at 7th Ave. Evenings, 8:30. MATINEES TOMORROW and THURS., 2:15.
BLOSSOM TIME

CASINO Broadway & 39th St. Evs. 8:30. Mat. nees Tom'w & Wed., 2:30
Read The News, Eve. Telegram Advertisements of This Theatre Today.
THE LAUGHING REVUE
"I'LL SAY SHE IS" with THE MARX BROS.

5TH MONTH—257TH TIME
THE Shame Woman
COMEDY Thea., 41st, East of B'way. Evs. 8:30 Mats. Tom'w & Thurs. at 2:15.

BROADHURST 44th, W. of B'way. Evs. 8:30 Mats. Tom'w & Thurs. 2:30
BEGGAR ON HORSEBACK
with ROLAND YOUNG

BAYES Thea., Atop 44 St. Theatre. Evs. 8:30. Last Week. Prices $1 to $2.50 Mats. Tom'w & Wed. 6563
TWO STRANGERS from NOWHERE with FRITZ LEIBER

SPECIAL ENGAGEMENT WELLS & ERVING'S
The Wonderful VISIT

PRINCESS Thea., 39th St., E. of B'way. Evs. 8:30 Mats. Tom'w & Thurs., 2:30.
SHUBERT-RIVIERA 97th St. & B'way Matinees Tomor'w
DAVID BELASCO Presents LENORE ULRIC in KIKI
NEXT WEEK IN THE NEXT ROOM

39TH ST. THEATRE, E. of B'way. Evs. 8:30 Matinees Tomor'w & Wed., 2:15.
THE BRIDE The Mystery Comedy Hit with PEGGY WOOD

510,923 PERSONS HAVE SEEN
JEANNE EAGELS in "RAIN"
Staged by John D. Williams.
YOU CAN BUY SEATS AT THE BOX OFFICE 2d YEAR
Maxine Elliott's Thea., 39 St., E. of B'way. Evs. 8:30. Mts. Sat. & Wed., 2:30.

CHERRY LANE 40 Commerce St., Nr. Sheridan Sq. 7th Ave. Spring 2460 Bill Evenings at 8:30. Matinees Tomorrow & Wednesday, at 2:30.
THE LEAP

ASTOR THEATRE, Broadway at 45th St. Twice Daily, 2:30—8:30.
JOSEPH M. SCHENCK Presents
NORMA TALMADGE in "SECRETS"
"Secrets Is a Triumph."—Eve. World.

MOROSCO THEA., W. 45 St. Evs. 8:30. Mats. Wed. & Sat., 2:30.
BROADWAY'S NEWEST MUSICAL REVUE
KEEP KOOL
with HAZEL DAWN, CHARLES KING, JOHNNY DOOLEY
And a Chorus of "Keep Kool" Cuties

Mr. Battling Buttler
Laughing Musical Hit with Chas. Ruggles
TIMES Sq., West 42d St. Mat. Tomorrow

9TH M

Quality!

The next time you call on an electrical contractor, ask him if he is served by Sibley-Pitman. That is the way to be sure he uses G-E construction materials.

G-E materials are universally recognized as higher quality than is required by the electrical code. The cost is somewhat higher. But they are so much better in quality that cautious home and factory builders *always* specify G-E.

Contractors and Dealers served by Sibley-Pitman are recognized electrical craftsmen who use G-E dependable products.

SIBLEY-PITMAN ELECTRIC CORP.
WHOLESALE ONLY
6th Avenue at 13th St. New York City
Branch 56 Myrtle Ave. Brooklyn, N.Y.
GENERAL ELECTRIC Distributor

PR **ONE DAY OUTINGS**
FROM NEW YORK
Eastern Standard Time

$5.00 WASHINGTON BALTIMORE
Trip SUNDAY, May 25
Pennsylvania Station 12:10A
Stopping at Newark, Elizabeth, Rahway and New Brunswick
Similar Excursion June 8 and 22

$3.75 ATLANTIC CITY
Round Trip SUNDAY, May 25
Pennsylvania Station 8:00A
Rtd. Terminal 6:40 P. M.
Stopping at Newark, Elizabeth, Rahway and New Brunswick
Similar Excursion June 1 and 29

$3.00 PHILADELPHIA
Round Trip SUNDAY, June 1
Pennsylvania Station 8:02A
Rtd. Terminal 6:30 P. M.
Jersey City 8:10A
Stopping at Newark, Elizabeth and New Brunswick
Similar Excursion June 15 and 29

$6.00 LURAY, VA.
Trip See the Famous Caverns
SUNDAY, June 8
Leaving Saturday Night, May 31
Pennsylvania Station 7:45P
Rtd. Terminal 7:30 P. M. Sunday 7:45A
Stopping at Newark, Elizabeth, Rahway, Metuchen and New Brunswick

Pennsylvania R. R. System
The Standard Railroad of the World

Cuticura Will Heal Annoying Rashes

Gently smear the affected surface with Cuticura Ointment. Let it remain five minutes, then wash off with Cuticura Soap and hot water. Continue bathing for some minutes using the Soap freely. This treatment is best on rising and retiring but is effective at any time.

Samples Free by Mail. Address: "Cuticura Laboratories, Dept. 6M, Malden 48, Mass." Sold everywhere. Soap 25c. Ointment 25 and 50c. Talcum 25c. Try our new Shaving Stick.

Time counts when you need a Physic

PLUTO WATER
America's Physic

PARIS
LONDON
EXCURSION TO
OLYMPIC GAMES
BRITISH EXPOSITION
All Expenses Included!
36 DAYS
$325.00
BYRNES TRAVEL SERVICE
47 West 43rd St., N. Y. C.
Telephone Vanderbilt 8000.

MRS. HARRIMAN DUE ON RELIANCE TODAY

Among the Passengers on Liner Returning From a Mediterranean Cruise.

174 TOURISTS ARE ABOARD

The Aquitania Will Arrive With a Large List—Essequibo Sails Today.

Mrs. E. H. Harriman and Mrs. E. Roland Harriman are among the passengers of the United American Line steamship Reliance, incoming from Hamburg, which is due to dock this morning at Pier 86, foot of West Forty-sixth Street, North River. The Reliance sailed on May 13. She is bringing 174 passengers, including many tourists who made the cruise through the Mediterranean on that ship and stayed in Europe several weeks after the cruise.

Others among the cabin passengers are Mr. and Mrs. A. Rene Moen, T. F. Conran, Miss E. A. Conran, Mr. and Mrs. Arthur Masted, Mr. and Mrs. Arthur W. Francis, Miss Mary E. Bement, Mrs. Ruth Lipscomb Alley, Walter Cary, Mr. and Mrs. Benjamin Appleton, Miss Catherine Appleton, Dr. and Mrs. Fred J. Capon, G. Howard Davison, Miss Margaret Davidson, Mr. and Mrs. Robert Gaede, Mrs. Joseph A. Herron, Miss Gertrude Herron, Mrs. Edith M. Hodges and Dr. Ernest Foerster, marine engineer of the Hamburg-American Line, who adapted the anti-rolling tanks in use on the steamers Albert Ballin and Deutschland.

Also on board are Mr. and Mrs. R. A. Dresser and daughters, Mrs. Theodore G. Selzas and Miss Amelie Selzas, Miss Frances L. Shattuck, Mr. and Mrs. Thomas A. Somerville, Captain Riogi Takahashi, Hanshichi Tanaka, Mrs. Mable Todd, Miss Marjorie Todd, Mr. and Mrs. Paul F. Williams, Miss Millicent H. Lewis, Miss Maud Pegram Williams and Paul G. Fourman.

The Aquitania of the Cunard Line is due to dock this morning with a large passenger list, including Mr. and Mrs. H. B. Plant, John Davenport Siddeley, C. B. E.; S. G. Rosenbaum, President of the National Cloak and Suit Company; Mr. and Mrs. Alfred M. Coats, J. Harwood Cash, Mr. and Mrs. Russell S. Codman, Mrs. Henry J. Crocker, the Misses Marion, Mary and Helen Crocker, Charles S. Cutting, Miss Ida L. Almquist, Mr. and Mrs. Irenee du Pont, the Misses Constance and Margaretta du Pont, Miss Adrienne Cossitt, Mr. and Mrs. H. M. Cowperthwaite, Mrs. Livingston Crosby, Mr. and Mrs. A. A. Cunningham, Mrs. P. W. Dauchy, Mrs. Walter Douglas, Leonard H. Dyer, Mr. and Mrs. Charles E. Keene, Miss Hilda Keene, Miss Rosina Myers, Mrs. John G. McCullough, Mr. and Mrs. David Mayer, Mrs. Louise G. Phelps, Joseph M. Perry, Mr. and Mrs. Edwin W. Orvis, Dr. and Mrs. John F. Nichols, Mrs. Charles A. Newell, R. Hill Stewart, the Misses Dorothy and Ethel Stokes, Miss Joan Stuart, the Rev. John J. Schaeffer, Thomas H. Roulston, Dr. and Mrs. L. H. Ross, Colonel and Mrs. William H. Root, Miss Mabel Thor, Mr. and Mrs. William Trosler, Miss M. V. Voorheis, Mr. and Mrs. Carl N. Wernts, O. D. Wormser, Miss Caroline Warren, Mrs. Robert S. Weed, Miss Jane Weed, Mr. and Mrs. E. C. Wilson, the Misses Elizabeth and Adelaide Wilson, Mr. and Mrs. E. R. Woodhead, Miss Esther Wright.

Among the passengers sailing for South America today on the Pacific liner Essequibo are Mrs. Walter Schoelkopf, who is on her way to Valparaiso, accompanied by Mrs. John Connor and Mrs. Elizabeth Freeman. Others on that ship include Theodore W. Noyes, editor of The Washington Star, and Mrs. Noyes; Heinrich Rohland, German Ambassador to Peru; John C. Wiley, First Secretary to the American Embassy at Lima; Captain P. E. Maetge, Curt Bode, V. L. McCutcham, Mrs. John Galen, Carlos Aldunate, Chilean Government Agent and former Foreign Minister; George Aldunate, Mrs. Josephine Aldunate, Mrs. Pelagia Aldunate and A. J. Teves.

The Bremen of the North German Lloyd line sailed with 512 passengers for Bremen from Pier 6, Hoboken. Most of the passengers were German-Americans who will spend the Summer in Germany.

CANNOT PROVE PARENTAGE.

So Maid and Chauffeur May Lose Control of 1,000,000 Franc Legacy.

Copyright, 1924, by The New York Times Company.
Special Cable to THE NEW YORK TIMES.

PARIS, May 22.—Antonio Chiro and Marie Porcher, who assert that the 11-year-old Hilda, heiress to 1,000,000 francs left by her American benefactress, Mrs. Derek Walker, is their child, will probably not be recognized as the child's parents. A report produced in court today says that she is the daughter of a German woman temporarily residing in Nancy.

Mrs. Walker took charge of Hilda in war time, having taken her from a public orphanage. A few years later Mrs. Walker died, leaving the little girl the sum just mentioned. The Italian chauffeur, Chiro, and the French maid, Marie Porcher, both in Mrs. Walker's employ, promptly came forward, claimed the child as theirs and asked the court to appoint them administrators of her inheritance.

But the Prefect of the Meurthe-et-Moselle Department intervened, claiming guardianship over Hilda, who has never lost the status of a public ward.

Chiro and Marie Porcher, who since filing their claim have been married in order to legitimatize Hilda under French law, could not offer satisfactory evidence in support of their contention, while the police report submitted to the court today appears conclusive. Judgment will be rendered in a fortnight.

BLAMELESS IN GIRL'S DEATH

Son of Cuban Official Freed of Technical Homicide Charge.

In the Homicide Court yesterday the technical charge of homicide against Manuel Gimínez, son of the counsel of the Cuban Consul in Malaga, Spain, was dismissed by Magistrate Cobb after Assistant District Attorney Hennes had exonerated Giminez of connection with the death of René Harris, who collapsed in his apartment last week. Giminez had met the woman on Broadway. She had come originally from Cadiz, Ohio, and her death, it developed after Giminez was arrested, was due to pneumonia.

Giminez was talking with his lawyer after his release at Eighth Avenue and Fifty-fourth Street when the funeral of Miss Harris passed.

New Hudson Boat Has Trial Trip.

The Alexander Hamilton, new steamer of the Hudson River Day Line, had its first trial spin up the Hudson yesterday since it was delivered here last Friday from the Sparrows Point Yards of the Bethlehem Shipbuilding Corporation. It covered the 51 miles between New York and Newburgh in 2 hours and 40 minutes.

Robbery Suspect Is Freed.

William Jacobs, 35 years old, a diamond setter of 219 East 106th Street, arrested May 5, on suspicion of having been implicated in the robbery of the jewelry store of Seymour Selig, Ninety-fifth Street and Broadway, was discharged by Magistrate Ryttenberg yesterday from lack of evidence.

SUNSHINE SPEEDS UP PARK AVENUE FAIR

Crowds So Dense That It Is Difficult to Reach the Various Booths.

GIRLS IN BRILLIANT GARB

Booths on Occupational Therapy Arouse Greatest Interest of Visitors.

Yesterday's sunshine entirely changed the complexion of the Park Avenue Street Fair and a dense crowd and brisk sales from one end to the other of the exhibits were the order of the day and evening. Girls in the brilliant costumes of China, Japan and other countries of the Far East made moving splashes of color, and the articles, being donated, were sold, in most cases, at cheaper prices than in the shops. As the first two days brought in only $11,418, the fair will have to speed up considerably to equal last Spring's showing of more than $95,000.

In the evening the fair was so crowded that it was difficult to reach the booths, of which those on occupational therapy were, perhaps, the most interesting. The articles there displayed were made by men and women, boys and girls, who had been injured and to whom the money received for their wares will go directly. There are mats, brooms, bags, toys, scarfs and boxes. There are hand-painted hats by men who have lost their legs, and luncheon sets in colored linen done in gross and darning stitch by a girl who lost her right hand in a laundry.

This will be Egypt and Turkey day at the fair. Rameses Bey Chaffey, Egyptian Consul General, and Shair Mir, Turkish Consul General, will open the Oriental Booth at 2 P. M. Mme. Maardyn Lyska, singer of Oriental folk songs, is to be guest of honor and there is to be an auction by G. P. Huntley and Roy Royston of "Peg O' My Dreams."

Hot doughnuts are running hot dogs a close sales race. Yesterday afternoon 230 dozen were sold, while in the evening they went so fast it was impossible to estimate them. The sports booth is selling bargains in hats and shoes. Every booth in the fair is a genuine bargain counter. The afternoon is the best time for visitors.

BUILDING $700,000 SCHOOL.

Elaborately Equipped Plant Under Way at Bronxville.

The construction of a modern school plant which will include elementary and high school buildings, athletic field and a thoroughly equipped gymnasium, has just been begun at Bronxville. It will cost between $700,000 and $800,000.

"The village has tried to develop a project which will provide as much for the children in an educational way as the community itself provides in a residential way for the parents," said Superintendent A. J. Stoddard of the Bronxville schools. "In other words, we want our school system to be in keeping with our community."

Pani's Departure Is Rumored.

MEXICO CITY, May 22.—The residence of Alberto Pani, Secretary of Finance, has been sold, giving rise to rumors that he is soon to start for Washington to assume the post of Mexican Ambassador. No official confirmation of the rumor is forthcoming.

LOST AND FOUND

Advertisements for tomorrow received until midnight. Telephone Bryant 1000.

LOST.

BANKBOOK, Chatham-Phenix, No. 19,987, A. 849 Times.

BRIEF CASE—Brown leather, Tuesday, between Erie Ferry and Chambers St. subway; reward for return. Miss Southard, Bryant 1712.

BRIEFCASE, containing music; in Monday night; liberal reward. Cornwall, John 5240.

BRIEFCASE, black, suburban train, Grand Central, Wednesday. Phone Harlem 0892. Reward.

BRIEF CASE, leather, May 21, 6th Av. elevated. Arabe, 66 West 9th.

CERTIFICATE lost, Pacific Oil Company capital stock certificate No. 56812, 100 shares in the name of Catharine Porter Greene. Notice is hereby given to show cause why certificate should not be issued to the Fidelity and Deposit Company of Maryland, its present owner.

CIGARETTE HOLDER, amber, small leather case, Borough Hall to Grand Central, to 520 5th Av.; reward. Vanderbilt 1000.

COUPONS American Smelting & Refining Co. and 3 Liberty Loan; reward. F 60 Times.

FOUNTAIN PEN, red (Parker), Thursday, at Riverside Drive and 149 St., engraved, Ernest Rosner; reward. Riverside 10427.

GLASSES—Slip, enclosed in case; name Dr. Morris Grossman and address. Phone Buckminster 5735.

FLASK—Silver, lost in taxi from Trocadero Club to Netherland Hotel to 120th St.; reward. S 484 Times.

HANDBAG, cretonne, yellow sateen lining, containing 4 pairs dancing shoes, Bayside train, Flushing, Main St., 7:01 train; reward. Flushing 1584.

PORTFOLIO, manila paper, containing deed and canceled checks; valuable only to the owner; reward. Bryant 8540. 152 West 42d, Room 1115. L. Weinberger.

PURSE—Small brown, No. 4 bus, Wednesday morning, containing check, bills; reward. E. F. G., Apt. 4, 527 West 121st.

RECIPT issued by the United States Assay Office, No. 12,233, dated May 9, 1924, for 12 10-100 ounces gold bullion, payable to Joseph Wernick, Inc.; order has been lost; payment has been stopped at the assay office. Joseph Wernick, Inc., 29 Eldridge St., New York City.

SKETCH—Lost Wednesday evening, drawing mother sketched week before death, Broadway 11th and 9th Sts., Jersey tubes, Henry V. Miller, Broadway Central Hotel.

SUM of money found on 11th St. between West 4th and Waverley Pl., Thursday, May 22. H. R. Davisson, 432 Conover Terrace, Orange, N. J.

UMBRELLA—Initials D. J. E., Imperial Theatre, Tuesday night; valued keepsake; reward. Henry 1941.

WALLET with paper and license from State of California; valuable only to owner. Cashier, The Shelton, 525 Lexington Av.; reward.

Jewelry.

BAR PIN—Platinum, diamonds and sapphires, between 93d St., Riverside Drive and 96th St. subway station; reward. Riverside 9905.

BRACELET, diamond and sapphires, presumably between East 57th St., by train, Bronxville, Thursday; reward. Room 1031, Allerton House. Plaza 8841.

BRACELET—Diamond-sapphire, one stone missing; lost Forties; liberal reward. Bryant 7330.

PIN—Thursday, May 21, platinum, oval-shaped pin set with diamonds and pearls; reward. Mrs. J. Frank White, 230 West 109th St.

RING—Onyx cameo, white head, World War memento, between 37th and 146th St., St. Nicholas Av., or 6th Av. elevated; reward. Phone Longacre 8070.

RING, lady's, one sapphire, two diamonds, 7th Av. subway, Manhattan, 9 to 10 Tuesday morning; reward. W 751 Times Downtown.

RING—Sapphire and diamond, in Schratt's, 26th St., Thursday noon; reward. Phone Murray Hill 2342.

STICKPIN, platinum diamond cluster, Sunday, Grand Concourse; valuable heirloom; very liberal reward. H. Rosner, 391 Broadway.

TWISTED SEED PEARL CHAIN and green enamel watch with circle of pearls and diamond, between Park Av. and 60th St. and 5th Av. and 58th St.; reward. H 187 Times.

WRIST WATCH—Diamond shaped, lady's; diamonds and sapphires encrusted, between Westwood, N. J., and New York; liberal reward. S. Loewenthal, 229 West 105th St.

WRIST WATCH, diamond platinum, initials T. S. M., 96th St. crosstown bus or Lexington Av. car, Wednesday; reward. 240 West 98th St., Apt. 1E.

WRIST WATCH—Diamond, platinum, lost Wednesday evening getting in taxi at 115 West 85th; reward. Phone 7056 Schuyler.

WRIST WATCH—Lady's, octagon shape, on 7th Av. subway Wednesday morning; reward, Telephone Madison Square 9072.

$250 REWARD for diamond horseshoe brooch, containing about 45 stones; last May 19th, probably near Fifth Avenue and 8th Street.
Tiffany & Co., Fifth Avenue & 37th St.

$100 REWARD
for return of diamond bar pin containing about 14 graduated diamonds, lost May 13. Communicate Raymond C. Yard, Inc., 527 5th Av.

$100 REWARD
for return of platinum, diamond, bowknot brooch, lost May 16 at Woodmanston Inn, Pelham, N. Y. Raymond C. Yard, Inc., 527 5th Av.

Wearing Apparel.

FUR, silver fox, probably on Madison Av., between 42d and 62d Sts.; a generous reward will be paid. Rhinelander 4316-J.

MINK NECK PIECE—Lost on South Hollis Av., Hollis, L. I.; suitable reward to lady in car who picked it up, returned to Mrs. Hemstreet, 192-43 Hollis Av. Phone 0801R Hollis.

NECK PIECE, 2-skin mink in taxi Wednesday evening, between West 51st St. and Grand Central Station; reward. Phone Barnette, Murray Hill 8200.

SABLE SCARF, two-skin, Tuesday, St. Jean Baptist Church, Lexington Av. and 76th St. or 79th St.; liberal reward. Phone Bergen 576.

Cats, Dogs and Birds.

AIREDALE—Male, collar engraved "Pal," "Frances M. Alexander, Madera, Pa."; lower front tooth missing; lost from 6 West 87th St. Thursday morning; reward. Return 6 West 87th. Schuyler 4032.

BOSTON BULL, black brindle, white markings on neck and chest, partly blind in one eye; reward $50. Return to Kennedy, 2266 Manhattan Av., City. Cathedral 8796.

BOSTON TERRIER, male, brown, white markings on head and neck, lost Saturday, May 17, at Pelham Manor; reward. Phone Pelham 1734W.

DOG—Wire-haired fox terrier, female, white, with brown head; "Raggedy," child's pet; reward. 286 Central Park West.

PEKINGESE, female, colored dark ruby, upper teeth out; answers to name of Chanlee; liberal reward. Joseph D. Eddy, 17 Battery Place.

PUBLIC NOTICE.

TAKE NOTICE THAT COPARTNERSHIP Friedman & Rabinowitz has been dissolved; assets are transferred to Ch. Friedman & Co., Inc.; above assumed all liabilities. Samuel Rabinowitz.

I AM NOT RESPONSIBLE FOR DEBTS contracted by any person other than myself, especially Sadell Levy sometimes known as Sadell Kay. Elmer W. Levy, 237 South Connecticut Av., Atlantic City, N. J.

SAMUEL WEINRAUB HAS SOLD TO Joseph Luria; stationery store at 962 Amsterdam Av.; all claims settled by successor.

L. A.—MOTHER PROSTRATED; COME home before too late; everything will be forgiven. FATHER (S. C. A.).

made packed styled priced right

The NEW **Eff** semi-soft COLLAR PACKET 3 FOR $1

Today's Radio Program

MAY 23, 1924.
(Eastern Daylight Saving Time.)
Numerals after names of stations show wave length in meters.

WEAF, NEW YORK—492.

11:00 A. M.—Mildred Rose, soprano.
11:10 A. M.—"Ten Million Fishermen," by Cameron Rogers.
11:25 P. M.—"Seeing Through Life," by Mrs. Winifred Hathaway.
11:40 A. M.—Market and weather reports.
4:00 P. M.—Charles Schwartz, violin.
4:15 P. M.—"The Woman's College of Tomorrow," by Mrs. Marion Elliott.
4:30 P. M.—Clara Micell, soprano.
4:40 P. M.—"The Gibson Girl, Past and Present," by Charles Dana Gibson.
4:55-6:00 P. M.—Clara Micell, soprano; Kathleen Stewart, piano; Buddie Stevens, baritone.
6:00 P. M.—Waldorf-Astoria dinner music.
7:00 P. M.—Jose Tovar, piano.
7:20 P. M.—Viola Silva, contralto.
7:30 P. M.—Sport talk by Thornton Fisher.
7:40 P. M.—Stories for children.
7:50 P. M.—Morris Goodman, violin.
8:00 P. M.—The Happiness Boys.
8:30 P. M.—Morris Goodman, violin.
8:40 P. M.—Viola Silva, contralto.
8:50 P. M.—"Outdoor Recreation," by Colonel Theodore Roosevelt, direct from Washington, D. C.
9:00 P. M.—Astor Dance Orchestra.
10:00-10:30 P. M.—Mendelssohn Quartet.

WJZ, NEW YORK—455.

1:00 P. M.—Ambassador Trio.
3:00 P. M.—Organ concert.
4:00 P. M.—Fashion talk.
4:05 P. M.—Daily menu.
4:10 P. M.—Book review.
4:25 P. M.—"Fashions of the Stage," by Cora Moore.
4:40 P. M.—Talk by Sarita MacLeary.
4:55 P. M.—Talk.
5:00 P. M.—The Larger Aspect of World Affairs.
5:15 P. M.—Charlotte Collins, contralto.
5:30 P. M.—Agricultural reports; closing quotations of the New York Stock Exchange; foreign exchange quotations; news.
7:00 P. M.—Bedtime story.
7:10 P. M.—"What Motor Campers Should Pack," by A. H. Van Dorsa.
7:20 P. M.—Financial development.
7:30 P. M.—French lesson.
8:00 P. M.—Current Events Bee.
8:30 P. M.—Hennessey's Orchestra.
10:00 P. M.—"When Touring in Italy," by F. E. Emmons.
10:30 P. M.—Specht's Orchestra.

WJY, NEW YORK—405.

7:30 P. M.—Bachman's Band direct from Madison Square Garden.
8:15 P. M.—Colored Entertainers.
8:30 P. M.—"Income Taxes," by Frank Shevit.
8:45 P. M.—Colored Entertainers.
9:00 P. M.—Dettborn and Howard, guitars.
9:15 P. M.—Safety Talk by Chas. E. Hill.
9:30 P. M.—Dettborn and Howard, guitars.
9:45 P. M.—Current topics.
10:00 P. M.—L. Wolfe Gilbert, songs; Clint Sommers, piano.
10:20 P. M.—May Maloney, piano.

WHN, NEW YORK—360.

2:15-3:15 P. M.—Songs; vaudeville.
3:45-4:30 P. M.—Songs; orchestras.
6:00-6:30 P. M.—Golden Gate Orchestra.
9:30-10:00 P. M.—Carlton Terrace Orchestra.
11:00-12:00 P. M.—Orchestra; songs.

WOR, NEWARK—405.

2:30-3:00 P. M.—Pesk Inn Orchestra.
3:00-3:30 P. M.—Talk by G. P. Huntley.
3:20 4:00 P. M.—Pesk Inn Orchestra.
6:15 P. M.—Songs for children.
6:30-7:00 P. M.—Man in the Moon stories.
7:00 P. M.—Gertrude Bryan, talk and songs.
7:20 P. M.—Sport resume.

WCBX, NEWARK—238.

6:00-6:30 P. M.—Organ recital.
7:30-9:30 P. M.—Talk; orchestra; songs.
9:30-10:30 P. M.—Orchestra.

WBS, NEWARK—360.

11:00 A. M.-12:00 M.—Dance music.
1:00-2:15 P. M.—Piano recital.
7:30-9:30 P. M.—Vocal and instrumental solos.
12:00 P. M.—Songs.

WAAM, NEWARK—263.

11:00 A. M.-2:00 P. M.—Music; housewives' talk; agricultural and stock reports.

WRW, TARRYTOWN—272.

7:00-8:00 P. M.—Stories; music; agriograms.
9:00-11:45 P. M.—Music; police reports; orchestra; talk; baseball scores; popular songs.

WOO, PHILADELPHIA—509.

11:00 A. M.—Organ recital.
11:30 A. M.—Weather report.
12:00 M.—Tea Room Orchestra.
12:58 P. M.—Time signals.
4:45 P. M.—Grand organ; trumpets.
7:30 P. M.—Orchestra; sport results; police reports.
8:30 P. M.—Scandinavian Glee Club.
9:15 P. M.—Organ recital.
10:00 P. M.—Dance music.
10:55 P. M.—Time signals; weather.
11:03 P. M.—Dance music.

WFI, PHILADELPHIA—395.

10:15 A. M.—Market and live stock reports.
1:00 P. M.—Meyer Davis Orchestra.
1:50 P. M.—Agricultural reports.
3:00 P. M.—Melodique Trio; talk.
6:00 P. M.—Bedtime stories.
6:30 P. M.—Orchestra; baseball scores.

WIP, PHILADELPHIA—360.

1:00 P. M.—Tea Room Orchestra.
1:30 P. M.—Weather reports.
3:00 P. M.—Musical program.
4:00 P. M.—Mah Jong lesson.
6:00 P. M.—Weather forecast; baseball scores.
6:05 P. M.—Jordan Lewis Orchestra.
6:45 P. M.—Stock and market reports.
7:00 P. M.—Bedtime stories; roll-call.

WDAR, PHILADELPHIA—395.

11:45 A. M.—Daily almanac.
12:00 P. M.—Organ; orchestra; vocal solos.
2:00-3:00 P. M.—Orchestra; vocal solos.
4:30 P. M.—Dance music.
5:45 P. M.—Sport results.
7:30 P. M.—Bedtime story.
7:50 P. M.—Book review.
8:00 P. M.—Spring Garden Quartet.

WFAB, STATE COLLEGE, PA.—253.

9:00 P. M.—Spanish program; news; talks.

WEAN, PROVIDENCE—275.

12:00 M.—Orchestra; weather and time reports.
4:00 P. M.—Orchestra; weather report; readings.
8:00 P. M.—Same as WNAC.

WJAR, PROVIDENCE—360.

10:00 A. M.—Housewives' program.
1:05 P. M.—Twin Elm Orchestra.
7:15 P. M.—Vocal and instrumental solos.
8:15 P. M.—"Characters," by Albert Grinnell.
10:45 P. M.—Biltmore Hotel Orchestra.

WSAD, PROVIDENCE—361.

2:30 P. M.—Concert.
6:00 P. M.—Bedtime story; music.

WBZ, SPRINGFIELD, MASS.—337.

2:30 P. M.—Church Conference services.
12:55 P. M.—Time signals; weather reports; Boston and Springfield market reports.
6:00 P. M.—WBZ Orchestra.
7:00 P. M.—Baseball results; story.
7:30 P. M.—Bedtime story.
10:00 P. M.—Vocal and instrumental concert.
11:10 P. M.—Chamber music concert.

WNAC, BOSTON—278.

10:30 A. M.—Women's Club talks.
1:00 P. M.—Orchestra.
4:00 P. M.—Colonial Orchestra.
6:00 P. M.—Children's half hour.
6:30 P. M.—Checker Inn Orchestra.
8:00 P. M.—Veterans of Foreign Wars concert.

WGI, MEDFORD, MASS.—300.

12:00 M.—Music; talk.
12:40 P. M.—Weather forecast.
12:15 P. M.—Closing report on farmers' produce market.
6:30 P. M.—Closing stock market reports; Boston police reports; code practice.
7:00 P. M.—Big Brothers Club meeting.
7:30 P. M.—Selected verses by Charles L. Wagner; Red Cross health talk; musicale; Brahms Quartet; weather report; time signals.

WGY, SCHENECTADY—380.

12:30 P. M.—Stock market report.
12:40 P. M.—Produce market report.
12:45 P. M.—Weather report.
12:55 P. M.—Time signals.
2:00 P. M.—Music; fashion talk, "The June Bride."
6:00 P. M.—Market quotations; news; baseball results.
6:30 P. M.—Children's program.
6:45 P. M.—Children's story.
8:35 P. M.—Health talk.
6:40 P. M.—Baseball results.
6:45 P. M.—String trio; address; vocal and instrumental solos.
11:30 P. M.—Comedy, "Cozy Corners."

WEC, WASHINGTON—469.

4:00 P. M.—Fashion developments.
4:10 P. M.—Arthur McCormick, baritone.
4:20 P. M.—"Beauty and Personality," by Elsie Pierce.
4:25 P. M.—Current topics.
4:35 P. M.—Ethel Grant, piano.
5:00 P. M.—Song recital.
6:15 P. M.—Time signals; weather forecasts.
7:00 P. M.—Stories and songs for children.

WCAP, WASHINGTON—469.

8:00-8:20 P. M.—Children's stories.
8:20-8:50 P. M.—Songs; talk.
8:50-9:00 P. M.—Same as WEAF.
9:00-9:20 P. M.—"Sparks From the Political Wheel," by F. R. Kent.
9:20-10:45 P. M.—Cantata, "Creation."
10:45-10:55 P. M.—Talk.
11:00 P. M.-1:00 A. M.—Wardman Park Orchestra.

WHAM, ROCHESTER—282.

7:00-7:30 P. M.—Orchestra.
7:30 P. M.—Baseball scores.
7:35-8:30 P. M.—Music.

WGR, BUFFALO—319.

11:45 A. M.—Weather report.
12:00 M.—Weather report; market reports.
12:30 P. M.—Organ recital.
2:30 P. M.—Closing prices of Chicago Board of Trade; music.
3:30 P. M.—Closing prices of New York Stock Exchange.
6:30 P. M.—Dance orchestra.
7:30 P. M.—News; daily reports; baseball scores.
8:40 P. M.—Talk.
9:00 P. M.—Music.
10:00 P. M.—Orchestra; vocal and instrumental solos; readings.
10:30 P. M.—Instrumental concert.
10:45 P. M.—Gertrude Zimmerman, soprano.
11:00 P. M.—Supper music.
11:45 P. M.—Weather forecast.

CFCA, TORONTO—400.

8:00 P. M.—Music.

KDKA, PITTSBURGH—326.

10:45 A. M.—Market reports.
12:45 P. M.—Broudy's Orchestra.
12:58 P. M.—Time signals; weather forecast; market reports.
3:15 P. M.—Baseball scores by innings.
4:00 P. M.—Baseball scores.
6:30 P. M.—Organ recital.
7:00 P. M.—Baseball scores; music.
7:30 P. M.—Sunday School lesson.
7:40 P. M.—Bedtime story.
7:45 P. M.—News.
8:00 P. M.—Baseball scores; Boy Scout meeting.
8:15 P. M.—Feature.
8:40 P. M.—Market reports.
9:00 P. M.—Carnegie Tech Glee Club.
10:55 P. M.—Time signals; weather forecast; baseball scores.

WCAE, PITTSBURGH—462.

6:30 P. M.—Dinner concert.
8:00 P. M.—Baseball scores.
8:30 P. M.—Music.

KQV, PITTSBURGH—270.

9:00-10:00 P. M.—Dance music.

CKAC, MONTREAL—425.

2:45 P. M.—Mount Royal Orchestra.
5:30 P. M.—Mount Royal Orchestra.

WLW, CINCINNATI—309.

4:00 P. M.—Stock quotations.
5:00 P. M.—"Practical Lessons in Writing," by T. C. O'Donnell.

WJAX, CLEVELAND—390.

7:30 P. M.—Special program.

WTAM, CLEVELAND—390.

7:00-8:30 P. M.—Dinner concert; news; baseball scores.

WWJ, DETROIT—516.

6:30 P. M.—Detroit News Orchestra; Anne Campbell, poet; vocal solos; talk.

WCX, DETROIT—517.

7:00 P. M.—Dinner concert; baseball scores.
9:30 P. M.—Music.

WHAS, LOUISVILLE—400.

9:30-11:00 P. M.—Concert; talk; baseball scores; news; Standard Time announced at 11 o'clock.

WGAZ, SOUTH BEND, IND.—360.

8:00-9:00 P. M.—Orchestra; vocal and instrumental solos.

KYW, CHICAGO—536.

6:45 P. M.—Bedtime story.
7:00-7:30 P. M.—Dinner concert.
7:30-8:45 P. M.—Talks.
10:00 P. M.-2:30 A. M.—Midnight revue; news every half hour.

WDAP, CHICAGO—360.

8:00-8:30 P. M.—Dance orchestra.
11:00 P. M.-1:30 A. M.—Orchestra.

WGN, CHICAGO—370.

9:00-11:00 P. M.—Vocal and instrumental solos; Oriole Orchestra.

WMAQ, CHICAGO—448.

9:30 P. M.—Christian Endeavor program.
9:45 P. M.—French lesson.
10:00 P. M.—Lecture.
10:15 P. M.—Church Federation program.

WTAS, ELGIN, ILL.—286.

8:30-8:45 P. M.—Bedtime stories.
8:45 P. M.—Piano solos.
9:00 P. M.-1:00 A. M.—Orchestra; songs.

WCBD, ZION, ILL.—348.

10:00 P. M.—Mixed quartet; readings; vocal and instrumental solos.

WOC, DAVENPORT, IOWA—484.

6:45 P. M.—Chimes concert.
7:30 P. M.—Sandman's visit.
7:50 P. M.—Sport news; weather forecast.
8:00 P. M.—Educational lecture.
9:00 P. M.—Music.
10:00 P. M.—Weekly road bulletin.

KSD, ST. LOUIS—546.

10:00 P. M.—Public schools chorus; orchestra.

WLAG, MINNEAPOLIS—417.

9:30-10:15 P. M.—Farm lectures.
11:15 P. M.—Business message.
11:30 P. M.—Music.

WMC, MEMPHIS—500.

10:30 P. M.—Music.
1:00 A. M.—Idlewild Orchestra.

WSB, ATLANTA—429.

10:00-11:00 P. M.—Hawaiian Five.
12:45 A. M.—Colored Postman Quartet.

WOS, JEFFERSON CITY—441.

10:00 P. M.—Morning Musical Club.

WDAF, KANSAS CITY—411.

8:00 P. M.—Music; address; market and weather reports; time signals; stories.
10:30 P. M.—Glee Club.
1:45 A. M.—Coon-Sanders Orchestra.

WOAW, OMAHA—526.

8:00 P. M.—Orchestra; Male Octet.
11:00 P. M.—Concert.

WFAA, DALLAS—476.

10:30-11:30 P. M.—Musical program.

WBAP, FORT WORTH—476.

9:30-10:30 P. M.—Choir music.
11:30 P. M.-12:45 A. M.—Orchestra.

6KW, TUINUCU, CUBA.—333.

11:30 P. M.—Music.

KHJ, LOS ANGELES—395.

2:00-3:00 A. M.—Hickman's Orchestra.

KFI, LOS ANGELES—469.

1:00-2:00 A. M.—Concert.
3:00-4:00 A. M.—Music.
4:00-4:30 A. M.—Cocoanut Grove Orchestra.

Kuppenheimer

Are We Right? Copyright 1924

Fine fabrics, attractive models, and skilful tailoring, do not exhaust a store's obligations to the public. After quality has been achieved it is still necessary to price it where it can be enjoyed. And we just want to go on record that we both recognize this obligation and fulfil it.

In this store, quality is only the half of it!

Economy's the other half!

Kuppenheimer Suits
$35 to $85

Brill Brothers

BROADWAY *at* 49th STREET
DOWNTOWN STORES:
279 Broadway, Near City Hall
47 Cortlandt St., Cor. Greenwich St.

He laughed at Kellogg's Bran!

Now read this letter of thanks from Mr. Kane. It speaks for itself. Remember, it is because Kellogg's Bran is ALL bran that it was so effective in his case—just as it has been in thousands of others. Only ALL bran can produce 100 per cent results.

My dear friend:
Imagine a young man weighing 165 pounds in the course of a few months parked in bed, a weakling weighing 94 pounds. An elderly lady whom I knew since I was a kid paid me what she thought was a last visit. Upon being told of my plight she immediately mentioned your product for such an ailment. Maybe some of us didn't look upon her views very lightly . . . it was to laugh!

My dear friend, I am still laughing not at your product, but because I am able to. I am telling you and the world at large, "Eat Kellogg's Krumbled Bran!" It should be called "Constipation's worst enemy." I owe you my heartfelt gratitude. I can talk, and whenever the opportunity presents itself my mouth is always full of bran—Kellogg's Krumbled. Wishing you countless days of progress, I am,
Yours for success,
John M. Kane,
228 Salem St., Woburn, Mass.

Eat Kellogg's Bran, cooked and krumbled, regularly to relieve constipation permanently. Two tabl

The New York Times

"All The News That's Fit to Print."

Published Every Day in the Year by THE NEW YORK TIMES COMPANY, ADOLPH S. OCHS, Publisher and President. B. C. Franck, Secretary.

OFFICES: [TELEPHONE BRYANT 1000].
TIMES BUILDING.....Times Square
TIMES ANNEX..43d St., w. of Broadway
DOWNTOWN.....7 Beekman Street
WALL STREET.....(65 Broadway
HARLEM.....527 West 125th Street
BROOKLYN.....500 Washington Street
BRONX.....2,911 Third Avenue
FORDHAM.....11 East Fordham Road

WASHINGTON....737 Albee Building. Subscriptions and Advertising, 1,412 New York Av., N. W.
CHICAGO.....360 North Michigan Av.
ST. LOUIS.....401 Globe-Democrat Building
DETROIT.....730-6 Ford Building
SAN FRANCISCO.....742 Market Street
LOS ANGELES.....11 Times Building
LONDON..182A Queen Victoria Street, E. C. 4. Advertising, 56-64 Chancery Lane and 15 Regent St.
PARIS.....16, Rue de la Pair
ROME.....Palazzo Ginnetti, Corso Umberto 421
BERLIN.....Schiffbauerdamm 36
CAIRO.....Egyptian Gazette Building
BUENOS AIRES.....Avenida de Mayo 560

SUBSCRIPTION RATES
(Entered as second-class mail matter.)
Two Cents copy Greater New York. Three Cents within 100 miles; Four Cents elsewhere. Sunday, Five Cents Manhattan, Bronx, Brooklyn; Ten Cents elsewhere.

By Mail, Out of Town.	One Year.	Six Mos.	One Mo.
*Daily and Sunday	$12.00	$6.00	$1.00
†Daily only	10.00	5.00	.85
Sunday only	4.00	2.25	.50
Sunday only, Canada	6.00	3.25	.60

*One week, 35c. †One week, 20c.

Foreign Rates.			
Daily and Sunday	$22.00	$14.00	$2.50
Daily only	12.00	6.00	1.75
Sunday only	10.00	5.00	1.00

Binder, Picture Section, for 26 issues, $2.50.

ANNALIST (Mondays), per year, $5; Canada, $5.50; other countries, $6. Binder, 26 issues, $1.50.
THE NEW YORK TIMES BOOK REVIEW (Weekly), per year, $1; Canada, $1.52; other countries, $2. Binder, 53 issues, $1.50.
MID-WEEK PICTORIAL (Thursdays), one year, $3; Canada, $4; other countries, $6.50. Binder, 52 issues, 75 leather, $2.50; cloth, $1.50.
CURRENT HISTORY MAGAZINE, 1 yr. (12 issues), $5; Canada, $5.50 (foreign $6). Per copy, 35c.
THE NEW YORK TIMES INDEX (Quarterly), full cloth, per copy, $3; per year, $8.
TIMES WAR VOLUMES—10 volumes—Illustrated—cloth, $50; full leather, $75.
HISTORY OF THE NEW YORK TIMES—1851-1921. U. S. and Canada, cloth, $3; paper, 50 cents. Foreign, cloth, $2.35; paper, 65 cents.

The Associated Press is exclusively entitled to the use for republication of all news dispatches credited to it or not otherwise credited in this paper, and also the local news of spontaneous origin published herein. All rights of republication of all other matter herein are also reserved.

NEW YORK, FRIDAY, MAY 23, 1924.

FUTILE TAX PUBLICITY.

One of the tasks of the conference committee of the two houses of Congress was to work out a compromise in the matter of making public the payment of individual income taxes. In the House bill, the provision was that the Commissioner of Internal Revenue should prepare and make "available to public inspection," in such ways and places in each district as he might determine, "lists containing the names and the post office addresses of all individuals making income tax returns in such districts."

By the Senate bill, this was stricken out and the section made to read: "Returns upon which the tax has been determined by the Commissioner shall constitute public records, and shall be open to examination and inspection as other public records." There is obviously a sharp difference between the two proposals. To publish the names of those who pay income taxes, without stating how much they pay, or upon the basis of what reported income, would add little or nothing to what is already common knowledge. But to lay open each taxpayer's statement of his income, including deductions claimed, to the scrutiny of the curious or the malicious, would be quite another affair. So offensive was this section of the Senate bill felt to be, so strong was the objection to it made by the House conferees, that it was finally dropped. Yet a vestige of it remains to be tacked on to the original provision of the House bill. That was amended so as to direct the Commissioner of Internal Revenue not only to prepare and make public lists of the names of those who pay income taxes, but also the amounts which they have paid.

The effect of this provision if it stands in the bill as finally made law will unquestionably be only to annoy people of large means who do not wish to have their private concerns pried into. But Senator NORRIS was correct in insisting that if we want to know all about those affairs we must have full publication of the full returns of income taxes. Simply to ascertain the gross amount paid will not avail much to busybodies and gossips. They cannot tell what tax-exempt securities are held, what has been paid out in the form of interest, what in taxes, and so on. The rich will, if they choose, be able to hide behind a complicated tax return as before. It will be largely the men and women of smaller and known incomes and simpler life who will be exposed to unkind suspicions and uncharitable remarks.

The proposed compromise in this matter of tax publicity is unnecessary and fussy, and will in operation be almost certain to prove futile. It will surely fail of attaining the ends sought. The plan can easily be made highly vexatious, but can scarcely yield much accurate information. What it surely will yield, however, is an enormous crop of insinuations, scandal, false reports and malicious tittle-tattle. The thing has been tried before. Congress might have taken pains to consider what happened sixty years ago when the law also made public the payment of income taxes. The result was described in an article in The New York Nation of Nov. 25, 1869, of which the following is an extract, sufficiently apposite and instructive:

> It is as much as any ordinary man can bear to submit any detailed account of his private affairs to an official of any kind, much less to an official of the kind one usually finds in the subordinate positions of the national service. So, by way of making this inquisitorial feature of the tax not only more effective but more offensive, and thus bringing recalcitrant and dishonest taxpayers up to the mark, the newspaper reporters were set to work. The assessors' books were thrown open to them, and they were encouraged, if not invited, to lay every man's returns in black and white before his neighbors, so that he might be tempted by the fear of their tongues, or the desire of imposing on them, to rate his income as high as possible. For individual feelings, for the "natural and inalienable right" of everybody to keep his affairs to himself, unless called upon to reveal them in a judicial controversy—a right, too, which a Government should not only respect but encourage—there was no regard whatever; for the demoralizing effects on manners and morals of converting the whole community into a horde of spies or detectives, and of multiplying the gossips and busybodies, whose numbers and activity make them already one of the scourges of civilized society, there was no regard whatever.

A HOOSIER KEYNOTER.

In some States it would be hard for a Republican convention to make a joyful noise if a Republican Governor had just resigned and was "doing time" in a Federal penitentiary. But Indiana is as no other State. There was no chill on her Republican State Convention. Senator "JIM" WATSON, her professional keynoter, was "wildly acclaimed" when he declared that he would support "ED" JACKSON, whom the Ku Klux Klan "put over" in the primaries as the Republican candidate for Governor. "JIM" says he didn't vote for "ED," but "he's under my "banner and I'm marching by his "side." It would be more correct to say that he is under "ED's." banner, and has to keep step with the Klan.

WALTER BOSSERT, Chief Klansman in twenty-one States, formerly only a Republican district leader, but now clearly one of the greatest men in history, and formerly no friend of "JIM'S," was the agent of the Indiana Klan, that is of D. C. STEPHENSON, technically known as "G-1," in forcing JACKSON'S nomination. There is independent evidence that WATSON had consented to JACKSON even before the primary. At any rate, a few days ago he had a consultation in Washington with BOSSERT, Ambassador of the Klan to twenty-one States, and likewise with EVANS, Imperial Wizard of the national Klan. He consented to the nomination of JACKSON, whether he wanted to or not; and since the Indiana Klan has issued a declaration of independence and practically thrown off its allegiance to the parent organization, one suspects that the innocence of Mr. WATSON has been abused in negotiations with any officers of the latter. G-1 is the Indiana Republican boss at present. The Indiana Klan is a political organization, largely Republican.

A few months ago Senator WATSON kindly refrained from becoming a candidate for President. Now he is hankering for nomination as Vice President. When we think of him and BEVERIDGE and NEW and GOODRICH and WALS and KEALING and so many others of the Republican brethren, alternately "double-crossed" and "double-crossing," the "wild acclaim" resolves itself into a Ku Klux yell, and instead of a tearing and rapturous keynoter we seem to see a nervous gentleman who carries his knife in his boot and knows that most of his old comrades and associates never give up the same endearing practice.

What have national issues, about which WATSON lifts his powerful voice, to do with the election of the Governor of Indiana? McCrayism is the Republican record in State affairs. The Indiana Ku Klux Klan has swallowed the Republican Party of Indiana. G-1 has submarined the whole concern. And, as usual, "JIM" WATSON doesn't know "where he is at."

BRITISH UNEMPLOYMENT AND EMIGRATION.

Economic depression is one of the reasons for the action of the Irish Government in dissolving the Dublin City Council and replacing it with three appointive Commissioners. Dublin is staggering under a heavy burden of mass poverty and unemployment, the latter chiefly due to the demobilization of something like thirty thousand soldiers. The Government has managed to find a considerable number of jobs for the idle at lower than union wages, but its efforts have been frustrated by the Labor and Republican factions in the City Council, who place "principle" above dire necessity. The men themselves are reported willing enough to take work for less pay, and presumably they will now be at liberty to do so.

If conditions in Dublin are paralleled anywhere else in the British Isles, it would be in Glasgow. The "wild men" from the Clyde, so prominent in the House of Commons, have some excuse for being wild. Glasgow has been worse hit than any other British city. TOM SHAW, Minister of Labor, stated in Parliament last March that while the miners showed an unemployment rate of 2.4 per cent. and the steel mills 3.6 per cent., in shipbuilding the rate was 34 per cent., in marine engineering 22 per cent. and in shipping 21 per cent. Those are truly "terrible" figures, as the Minister of Labor called them; and they are in the industries by which Glasgow chiefly lives.

There is one offset. Dr. MACNAMARA pointed out in Parliament last March that while more than 1,000,000 men at that time were registered as unemployed, there were as many men at work as in 1914. In other words, the unemployment statistics—and the British Treasury—now take cognizance of large numbers of men who before the war escaped notice, and who in considerable degree are today described as unemployables. They are the unskilled men for whom only the tremendous exigencies of war found employment and who would remain a problem even under a notable revival of trade. But obviously the fact that they represent a transition from an obscure form of misery to a condition reflected in statistics does not lighten the problem of the Government or the taxpayer.

The main hope of relief lies in a restoration of Britain's foreign trade. Relief through emigration, at one time much discussed, has not been noticeable. Under the Empire Settlement act, which came into force in June, 1922, the Government could have expended, by last March, about £4,000,000. It actually did expend less than £400,000, and succeeded in sending overseas 47,500 persons. This is not "peopling the empire" at a rate commensurate with the needs of the empire or with the situation at home. Canada does expect a larger immigration this year than in any year since 1914, but the opportunities are chiefly for the agricultural worker. Families taking up lands in Canada under the Empire Settlement act receive a Government grant of £300, but they must show £200 of their own capital, a condition that can hardly be met by the slum dwellers of Glasgow. And yet emigration ought to be one of the main concerns of the British Government. Mr. BALDWIN declared two months ago that in his opinion large-scale unemployment had become endemic in Great Britain. A large-scale plan for transferring Britain's surplus population to the colonies would seem to be a task worthy of England's best statesmanship.

FRENCH FINANCIAL POLICY.

M. HERRIOT, who is expected to be the next French Premier, is said to have been warned by POINCARE and MILLERAND of the necessity of keeping the French budget balanced. To this he replied somewhat tartly that during the war he had favored a policy of paying the war costs as far as possible from taxes, whereas POINCARE had sought to finance the war from loans. He added that he did not think it likely that he, who had shown such prudence during the war, would now be less wise. He is also reported to have called the attention of M. POINCARE to the decline of the franc prior to March, and to have pointed out that POINCARE'S policies up to that date had done nothing to save the situation.

These are, of course, mere generalities. But there is in them an element of common sense, clearly indicating that HERRIOT and his associate PAINLEVE are fully aware of the importance of balancing the budget, and have taken to heart the lesson of the franc's fall since the elections. Outside of France, at any rate, they created a loss of confidence in French policies which is at the same time a warning to the parties of the Left and a tribute to POINCARE. The doubt was whether the financial reforms inaugurated by POINCARE would be carried out. These measures—and especially the provisions empowering the Prime Minister to curtail expenditures by decree—were unpopular, and certain of the lesser lights, at any rate among the leaders of the Left, were committed to undoing POINCARE'S work. But the bigger leaders, particularly HERRIOT and PAINLEVE, understand the need of balancing the budget, and know that this can be done only by curtailing expenses and increasing revenues. This does not preclude change in forms and procedure. There is talk, for example, that the decrees cutting down Ministerial expenses in various departments will be rescinded, and that, instead, the army will be materially reduced. The economies from this latter plan would probably equal those which POINCARE had planned in other departments.

The main lines, however, are unalterable. POINCARE did what none of his predecessors had dared, in making it clear to the French people that the policy of living on pyramided loans was suicidal, and that the only recourse was to balance the budget by raising taxes and cutting expenses. This lesson is now learned. The risk to French credit in returning to the old methods is so obvious that the new leaders in France cannot help seeing it.

TAMMANY'S HIGHEST TITLE.

The ardent Mr. CURRY, Tammany leader in the Fifth Assembly District, returns to an attack upon the Committee of Seven which now has the Great Seal of Tammany in commission, as it were. The rumor that Judge OLVANY was to be chosen to succeed the late Mr. MURPHY was enough to start Mr. CURRY off in a vehement protest against "trying to mix the bench up in politics." He severely blamed the committee for even considering the proposal to "drag Judge after Judge off the bench" to make a Tammany boss.

Into the motives of Mr. CURRY, which are doubtless delicacy itself, we would not seek to penetrate. But it is clear that he has put his finger upon one of the inner traits or mysteries of Tammany Hall. More than any other it delights to honor a man whom it can address as "Judge." Other titles have a certain rank and consideration in Tammany. No one is to be whistled down the wind who can be hailed as "Commissioner." That was the favorite handle to Mr. MURPHY'S name. Tammany men spoke of him as "the Chief," but they spoke to him as "Commissioner," on the theory that once a Commissioner always a Commissioner. Yet the very highest honor which Tammany can pay, its summa cum laude, is reserved for gentlemen who in their hours of ease can be familiarly greeted by their comrades as "Judge." No one who ever observed the mingling of deference with complacency displayed by Tammany men in the presence of one who has gone out from among them to become a member of the judiciary can doubt where they would locate the height of human felicity. To be a Tammany boss with a right also to be addressed as "Judge" would be almost too much for mortal man. So far as that goes, Mr. CURRY is quite right.

TROLLEY FARES.

At the annual meeting of the Harlem Railway the accounts submitted showed a loss of $311,768 on the Fourth Avenue surface line. It is owned by the New York Central, which took it over upon default in payment of the rent by the lessee, the New York Railways Company. The Harlem shareholders are naturally disappointed, but they have no grievance against the New York Central. The excellence of its management as the unwilling operator is shown by the fact that a previous deficit was turned into income in the last nine months, though so small that it amounts to additional proof that the trolley lines cannot earn a living under the five-cent fare.

A nickel does not pay for the rides which it was attempted to compel the traction lines in this city to give. Subway rides cost more than six cents, measured by several ten-million-dollar deficits in the city budgets. The surface line deficits are reflected in many receiverships and in the loss of transfers and in shorter rides given by the dismembered systems. The record is worst in this city, for reasons well known to politicians. In hundreds of other cities increase of fare was allowed to carry the five-cent-fare lines through the war crisis.

The hard economic truth is becoming understood even in New York. One sign of this is the petition from several Queens County civic organizations asking that the trolley line which serves that section shall be allowed to charge a fare at cost, in order to avoid suspension of service at the pressure of the city's demand for taxes which cannot be earned by a nickel fare. Another sign in Brooklyn is a vote of nickel-payers accepting transfers in consideration of allowing the traction company to alter its schedules as it proposes. It is even stated that the Mayor is willing that a bus system shall charge ten cents, although its benefits are small in comparison with those of the street car lines. Yet the City Administration prides itself upon its policy of city ownership and operation, as though it could make money where private ownership loses it.

AN OIL WAR BULLETIN.

The truth about prospecting for oil throughout the world, oil production, oil consolidations and gentlemen's agreements is elusive. The prospectors are doing their work secretly, the producers are storing oil and keeping quiet about it, and the combinations and divisions of territory are made behind closed doors. Now and then something seeps out, and there is a new sensation in the romance of oil. Yet when the Shell-Union Oil Company of California announces a sale of stock for $30,000,000 to American interests, it does not follow that the right interpretation is put upon the transaction by outsiders. If the Royal Dutch-Shell combination has retired from the California field, after acquiring a large interest in the Union Oil Company and failing to obtain control, it may well be that another gentlemen's agreement has been arranged. On the other hand, the view that American capitalists have ousted aliens from the California field may prove to be correct. There is another possible interpretation: If the Royal Dutch-Shell interests have made $10,000,000 on their investment, they may voluntarily have withdrawn with a design to put the money to work in Venezuela or in some other promising territory.

The oil war has its truces. No combination seems to be strong enough to monopolize production. From The Hague on May 3 came a story that the oil war in foreign parts was "over." Jonkheer HUGO LOUDON of the Royal Dutch Oil Company, described as "one of the leading generals on the British-Dutch side," was quoted:

> Mosul, which was one of the bones of contention between the British and Americans, is no longer in dispute. An agreement has been reached by which 25 per cent. interest in these fields has been given to the Americans, who are represented, I understand, by a combination of the Standard, Sinclair and Gulf groups; 42 per cent. of the remaining stock goes to the British, with 26 per cent. divided between the Dutch and the French. An agreement also has been reached in Persia and Mesopotamia by which the northern fields go to the Americans, while the Anglo-Persian company controls Mesopotamia and Southern Persia.

Regional sale understandings had also been arrived at in China, between the Royal Dutch-Shell and the Standard Oil Company, said the Dutch capitalist, Russia was "more or less of an open field," the rivals bidding for concessions from the Soviet Government. "My own company," he stated, "has agreed that we will not intrude "on any field which was operated or "leased by another firm before the "revolution." He declared that the American and British-Dutch interests did not, and could not, control the world's supply of oil, "because the "people of the various countries con"cerned would not permit it."

All the combinations have their prospectors out, testing soil from the Arctic and the Antarctic to the Equator. Behind them, or sometimes ahead of them, go envoys to obtain concessions. It is really extraordinary in how many places on the earth's surface oil is struck. Before long every foot of it will be ransacked. The search for gold was never keener than the present quest for oil. Therefore "the bright countenance of truth" is often distorted by correspondents of the oil war.

FREE FLOW OF POWER.

If all the power in the waters of the continent were developed and all the hydroelectric plants connected into one system, into which power from steam plants could be fed to supplement the water power in seasons of drought, electric energy could be furnished to the greater part of the continent. This is the estimate of a competent authority. Secretary HOOVER did not in his address before the National Electric Light Association predict such a single system, but he emphasized the importance of giving free flow to power across State lines.

The price we have to pay for impeding it is not only a permanently higher cost, but a lessened service than might be had for millions of people of all classes and occupations, particularly for the farmers and those who do the manual work of the world. Senator CAPPER, at the same meeting, spoke of what the application of power to agriculture in America would do not only for the improvement of social conditions in the country, but for the continued and heightened productivity of the land. With an ample supply of cheap power, the farmer would have lower labor costs and could buy fertilizer much cheaper. Moreover, by means of electricity in its varied uses, drought can be fought, storms, floods and frosts guarded against, and country children given certain advantages which only urban children now enjoy. The greatest benefit would be in the field of industry in reducing the cost of production and transportation.

The greatest economies would come only through an ocean-to-ocean superpower system. Not a sixth of the total water power available in the North American Continent is at present utilized, though there are applications on file with the Federal Power Commission for a very considerable portion of what is left in the United States. We shall not get the best economic results unless the hydroelectric and steam plants are tied together in a system which makes each the supplement of the other, ignoring State and municipal lines, and even national boundaries, for great sources of power lie in the waters beyond our northern borders.

It must be done, according to Secretary HOOVER, through the cooperation of private industries and not by "a bureaucracy of 580 Congressmen and Senators." The present inefficient state of that particular directorate gives support to the opinion that "our political system will not "develop for generations to come to "a point where it will have either the "capacity to choose skill or the "assured probity to operate these "implements." It will be the part of statesmanship to give encouragement to private enterprise, under protective restrictions, in bringing power and light to the individuals, in communities small or large, wherever they may find it most comfortable and otherwise advantageous to live and work. Universal electrical service by long distance electric transmission under free flow has in it the promise of enormous social as well as economic changes.

TOPICS OF THE TIMES.

They Evade Duty as Citizens.

Many people on Staten Island seem to have a distorted conception of their civic duties and responsibilities and a strong inclination to avoid both because attending to them would involve inconvenience and a certain amount of "loss of time." These peculiarities have been revealed in the form of difficulty in getting a jury to try the man HOFFMAN, accused of murdering Mrs. BAUER. Panel after panel has been exhausted in the effort to fill the box, less as a result of challenges by the defence and prosecution than because of the frequency with which potential jurors have sought to be excused from service, either because they were "opposed to capital punishment" or because they would not convict on "circumstantial evidence" a man on trial for his life.

Both of these excuses are open to suspicion. As to the first, while it is possible to have a conscientious scruple against the infliction of the death penalty for any cause, the possessors of such a scruple cannot be more numerous in Staten Island than elsewhere. In considering these allegations, too, account must be made of the fact that the murder of Mrs. BAUER was one particularly atrocious. A young mother of spotless reputation among her neighbors, she was killed almost in sight of her children by a man who could have had no possible grievance against her and no motive for it except fear that she would identify him as guilty of an attempt at criminal assault.

Are there really any Staten Islanders who sincerely think that such a man should be allowed to live? If so, they must have strangely little regard for the safety of their own wives and daughters, and they must not be surprised if few believe them veracious in professing an unconquerable moral reluctance for service that might compel the rendering of a verdict requiring the imposition of the death penalty.

Whether or not HOFFMAN is guilty nobody now knows. He has at present the presumption of innocence, but somebody killed Mrs. BAUER, and human reason and instinct alike demand that somebody be punished for the cruel crime and forever prevented from committing another like it.

Different Kinds of Evidence.

As to the excuse of invincible distrust of circumstantial evidence, it is widespread and in many minds strong. That it is so can be explained only on the ground that on innumerable occasions the trustworthiness of such evidence has been attacked by lawyers with no other device for breaking down the case against their guilty clients.

Between the testimony of eyewitnesses and circumstantial evidence there is, in reality, little if any choice, for it is at least as likely that the eyewitness may be dishonest or a bad observer as that circumstances should be misinterpreted to the undoing of the innocent. Rare indeed are they who, however honest their intentions, can tell a perfectly correct story of anything they have seen, and no more discrimination is needed in judging circumstantial evidence than in deciding on the credibility of a witness.

The man who says that he would not convict on circumstantial evidence in a capital case simply reveals ignorance. Logically, he also should refuse to convict on the testimony of eyewitnesses, as they also are fallible, and even confession is by no means indubitable proof of guilt. Absolute certainty is not available to mortals in regard to anything. The most they ever can attain is a high degree of probability, and that they must treat as certainty if the conduct of life is to go on.

The Judge who is presiding over HOFFMAN'S trial did not hesitate to question the sincerity of the men who, one after another, escaped jury duty on one of the two grounds mentioned, and he covered them all in a common reprehension as dodgers of a task which every good citizen is under an obligation to perform, unless he has a sound excuse, whenever he is called upon.

She Went in Spite of Warnings.

Lady ASTOR displayed again, when she went to Glasgow to help her friend Captain ELLIOT in his election campaign, the courage which is one of her many admirable and attractive qualities. She had been warned repeatedly by those who knew the Glasgow mobs well that her presence there as an opponent of communism and socialism would be at no small risk of her life and certainly would bring upon her experiences in no ordinary degree unpleasant.

As might have been expected, these warnings only fixed her determination to visit a city where the familiar British sport of heckling political speakers often degenerates into brutal violence of word and deed. So she went and she spoke her mind freely.

The predicted rioting took place and interruptions of her remarks were innumerable, but the savage words hurled at her broke no bones. Her fearlessness and her humor won the rough men and even rougher women at last to listen, and whether or not she changed many minds as to Captain ELLIOT'S candidacy, she evidently changed many as regards herself.

It is whispered that Lady ASTOR did take one precaution—she did not talk about drink in Glasgow. Even her courage recoiled from touching on that subject in the most drunken of Scottish cities. This may or may not account for the fact that she escaped with nothing worse than the hearing of words shocking to sensitive ears.

Starvation and Extravagance.

Emerging from the many contradictions that come from Germany as to economic conditions is the probability of equal truth in the tales of those who report the existence of terrible privations, verging in many instances close to starvation, and of those who declare that the Germans seem to be well supplied with money and inclined to spend it lavishly on food and drink and travel.

One observer sees one side of the shield and another its reverse. The Germans who made quick and great fortunes out of the war and the wrecking of their country's currency are not moved by sight of the suffering among the classes whose property has been swept away, and while it is easy to say that they ought to give money to those in desperate need instead of spending it selfishly for luxuries, the saying will be quite useless.

Whoever will can make the enormities and brutalities of the German war profiteers an excuse or a reason for refusing to contribute to German relief funds, but those who do it probably would find some other excuse or reason for tightening their purse-strings if these were missing. They simply are "rationalizing" a hardness of heart which they do not like to confess to others or to themselves. They wouldn't contribute to the funds even if there were no German war profiteers acting after the fashion of war profiteers everywhere—with the irritating addition of German bad manners and German arrogance.

MAY.

May month, gay month, play month!
Budding green and tender sheen
Of laughing Spring!
Azure skies, with glad surprise
Call men outdoors again
To dance and sing. . . .

O May, your gross deception,
Your cold and raw reception
This season
Makes poets' lays amusing;
So a different tune I'm using—
With reason.

It's May month, gray month, dismay month!
Weeping clouds like dismal shrouds
Obscure the sky,
The dull refrain of dripping rain
Keeps men from hill and glen
At home to lie.

Ah, May, how could you do it?
Some day perhaps you'll rue it,
Willful maid,
When poets cease to hail you
As queen—instead bewail you
A fickle jade.

WALTER ROBERT VEISEY.

THE BONUS FOR VETERANS.

Action of Congress in Overriding the Veto is Denounced.

To the Editor of The New York Times:

Congress has deliberately furnished justification for the taunt of foreigners that the motivating element in American life is the almighty dollar. Official notice has been served on the world that hereafter one of the noblest sentiments of the human heart is, in America, measured in dollars and cents. Besides the deep humiliation that this signifies for the present, it also means a demoralization of the nation that may prove our undoing in the future. Now that patriotic service and sacrifice have been reduced to the sordid basis of a mercenary bargain, how in the next armed conflict will it be possible to inspire men to do and die for their country? And not only in war, but in every line of public service during times of peace, what kind of work may be expected from men who have been taught to ask instinctively, "How much is there in it for me?" * * *

SYDNEY RICHMOND TABER.
Princeton, N. J., May 20, 1924.

Urges Veterans Not to Take It.

To the Editor of The New York Times:

It seems not enough that honest, right-minded citizens of the United States, deeply weighted with shame over the recent developments from the investigations concerning some of our high officials and their associates at Washington, have to bend further because of the action of Congress in passing the Bonus bill over the President's veto. * * *

Many of our young men who served in the World War and who entered not only as a duty but also as a privilege never have wanted a bonus and do not want one now; I know of many such, and undoubtedly there are thousands upon thousands of like mind who would consider the acceptance of any bonus as a forfeit of self-respect. It does not seem that even the Government is powerful enough to force such men to accept a bonus, even though it has become a law. Why cannot all such men assign their benefits from the bonus back to our Government and so to our Treasury? * * * JOHN L. LEQUIN.
East Orange, May 20, 1924.

One Way to Spend the Bonus.

To the Editor of The New York Times:

The Bonus bill has passed. There's no more use arguing against it. That's that. The point is now—what are the men going to do about it—those that neither need nor want it?

It is no use for them not to claim it, for their share will be merely carried on the Government's books, and cannot prevent our higher taxes, nor be of any service by being left in the Government Treasury. The American Legion has presented to the men of New York State in connection with the State bonus one proposition. I should like to present another in connection with both bonuses. The Soldiers and Sailors Club of New York, Inc., 261 Madison Avenue, is carried on under the motto: "The Best Memorial to the Dead Is Service for the Living." From April, 1923, to April, 1924, there was an attendance of soldiers, sailors and marines of over 82,500; meals were served to 45,656 men and sleeping accommodations furnished to 14,083. The income from these meals and beds carries approximately half the club expense—the other half must be raised by contributions. * * *

Come on over the top and make the bonus which you don't want count in this work for men in uniform!

Mrs. FRANCIS ROGERS.
President Soldiers and Sailors Club of New York, Inc.
New York City, May 20, 1924.

Wants Protest at the Polls.

To the Editor of The New York Times:

The overriding of the bonus veto should not surprise any one who has noticed that the American people no longer care much who represents them in Congress. Only half of the number of persons who can vote actually do vote and very few voters bother to attend the primaries, where the nominations are made.

A Congressman to make sure of his own renomination need not please the majority of people in his district, but only the small minority which constitutes the aggressive political force of his own party—possibly a mere handful of people. Of course a Congressman need consider the welfare of the whole country only as his conscience prods him.

We are lorded over by small minorities operating under a vicious bloc system, and we shall have to learn all over again that "eternal vigilance is the price of liberty." Government of the people, by the people and for the people is in abeyance. Whether it shall perish or not depends upon whether we can rouse ourselves from our present stupor.

J. HOWARD COWPERTHWAIT.
New York City, May 20, 1924.

Would Return the Bonus.

To the Editor of The New York Times:

How wonderful it would be if the veterans who do not approve of the bonus would withdraw their names or return their share to the Government! The country would then feel the thrill of gratitude it felt when they offered their lives. A. M. S.
New York City, May 20, 1924.

Massachusetts Republicans.

To the Editor of The New York Times:

I can answer for it that many Massachusetts Republicans have read your editorial on "Courageous Republicans" in Tuesday's paper with deep humiliation and felt its satire fully merited. The last sentence alone can give many of us comfort. We "loyal Republicans" do feel deep anxiety today, but we more than ever are resolved that Calvin Coolidge shall be elected in November. We are forced to admit to ourselves that his election will doubtless be partly brought about by many all over the land who hold his opinion about the Bonus bill, and also flock to the standard of a brave man who, regardless of politics, stands by his convictions and does what he has done.

Many of us find ourselves in a most difficult position. We have pledged him our support and more than ever now are resolved on his election, yet we are truly a discouraged party. We cannot uphold many of the men who ought to have been our leaders, yet we must work to one common end—that of his election—shoulder to shoulder with those with whose opinions we differ.

Let President Coolidge believe he stands higher today with a large part of the "loyal Republicans" of Massachusetts than ever before.

A. B. COOLIDGE.
Boston, Mass., May 20, 1924.

A Refuge in a Great Fire.

To the Editor of The New York Times:

May I add another and strictly "utilitarian" reason for saving the "already spoiled" Central Park, to convince the people who disapprove of trees in cities and to whom play space for young Fifth Avenue, Third Avenue, Central Park West, Columbus Avenue, and a few other avenues, mean nothing? When Professor Jaggar lectured at the Museum of Natural History on the catastrophe in Japan last September he showed how thousands of persons had perished in the flames because in Tokio there were no real open spaces to flee to. So many of our cities have suffered great fires that we know not even New York is immune. It might be convenient even for Mr. Wanamaker, Mr. Hulbert, and our Mayor to take refuge in the "already spoiled" Central Park some day.

E. J. BABCOCK.
New York City, May 19, 1924.

NEW FRICK LIBRARY READY FOR OPENING

37,000 Photographs of Paintings and Drawings to Be Shown Today at Private Gathering.

ART FROM 12TH CENTURY

Valuable Reference Collection to Be Available for Students on and After June 9.

The Frick Art Reference Library, which has been compiled in the last three and a half years, will be opened informally this afternoon at a private gathering in the new library building, just east of the gallery at Seventy-first Street and Fifth Avenue, which houses the Frick collection.

Beginning on June 9 the library will be open by appointment to students and others seriously interested in art. It consists today of 37,000 photographs of paintings and drawings from the twelfth century to the present, catalogued in such a way as to give the art student and research worker quick access to any photograph in the library. In addition to the photographs there are 7,000 sales catalogues and magazines and 5,000 reference books.

The aim of the library is to bring together photographs of the paintings and drawings of the representative artists of Europe and America. The 37,000 photographs form only a small beginning. The largest collection of the kind is that of Sir Robert Witt, which contains 250,000 photographs and yet does not exhaust the field.

The Frick Library is modeled after the Witt Library. Miss Helen Frick, the director, has had much assistance from Sir Robert and Lady Witt and also from the Doucet Library in Paris, while many experts, dealers and collectors have been generous in their cooperation.

Work Done Thoroughly.

Additional photographs of works of art in Europe and the United States are being steadily added to the Frick library. If its rate of growth has been limited it has been because of the care used in gathering information about each work of art before classifying it. It is aimed to tell briefly on the back of each photograph the changes of ownership of the painting, as far as can be ascertained. A "color" note description of a painting, a list of its appearances in public exhibitions, bibliographical reference and sources of information about the painting also are set forth on the back.

This work has been done with thoroughness. There are nineteen workers on the staff of the library. Others have been employed abroad, and many art critics and dealers have helped. The process of collecting facts about each painting and of digesting them for the catalogue is necessarily a slow one. The card-indexing is carried on with the view of enabling the student to trace a painting, even if he has forgotten the title and the name of the painter, provided that he can remember some outstanding feature. For instance, there is a special list of paintings in which dogs appear. There are other separate lists of birds, horses, cathedrals, rugs, porcelains and many other objects, by means of which the searcher can trace the painting which he has in mind.

Help to Art Students.

The library is intended chiefly for art students, who will be able to study through photographs thousands of masterpieces which they could not see in the original without years of traveling in Europe and America. The library was founded as a means of carrying out the purposes outlined in his will by Henry C. Frick who, in leaving his great collection of paintings to become eventually a public gallery, said:

> "It is my desire and purpose through the provisions of this article of my will to found an institution which shall be permanent in character and which shall encourage and develop the study of the fine arts, and which shall promote the general knowledge of kindred subjects among the public at large."

An interesting line of research has been carried on for the library by Lawrence Park of Boston, an architect and expert on early American paintings, who found many fine works by early American painters and seventeenth and eighteenth century British painters in the homes of old families in Virginia and North Carolina. Several Knellers and Lelys were found, which had been executed in the early days of the Colonies for rich planters returning to London. Sometimes the present owners did not know that the portraits were by famous painters until the identification was made by Mr. Park.

Many paintings by Jeremiah Theus, the early American painter, were photographed near Charleston. Sixty unlisted paintings by Theus were found on this trip. Many paintings by Sully, Hesselius and Wollaston were brought to a light. About 900 photographs were made for the library in the course of two trips to the South. Similar searches for old paintings have been made in Massachusetts and New York. It is intended to cover many other States in this way.

Plan to Include Sculpture.

The 7,000 sales catalogues and the 5,000 reference books have been bought in the last three and a half years at sales and bookshops. The first catalogue is nearly 200 years old. It announced the sale in London on Feb. 19, 1727, of the collection of art which had belonged to Thomas Coke, "Chamberlain to his late Majesty." There are several other eighteenth century catalogues.

It is planned to start at some time in the future a collection of photographs of works of sculpture. This will not begin, however, until the library is much further advanced in the subject of paintings. Many photographs of miniature paintings have been acquired, but these will not be classified until a good deal more progress has been made along the main line of work.

Talks will be made at the gathering at the library this afternoon by Professor Paul J. Sachs of the Fogg Art Museum of Harvard, and by Dan Fellowes Platt of Englewood, a collector of Italian primitives.

SUBWAY CHANGE DEVICE.

Test of Automatic Machine Expected to Save Public's Time.

A new automatic change machine was demonstrated yesterday afternoon at the uptown Seventy-seventh Street station of the Lexington Avenue subway. President Hedley and James S. Doyle, assistant to the general manager, who have been experimenting for the last two years on such a device, were present for the public test.

The device, according to Mr. Hedley, is a means of lessening delay for the public in subway station, by increasing the speed with which patrons can get change for dimes, quarters and fifty-cent pieces. It is both a change maker and a bad-coin detector, and it provides change practically instantaneously.

It worked yesterday after being opened for the public test, returning, without fail, the exact amount deposited until a man put in a bent dime, and then one of the change slots got clogged up. But this was instantly remedied, and the machine was automatically ready to serve the next patron.

The device is electrically operated the same as the turnstiles, and a magnifying device shows the deposited coins. Two of the machines were used in the test yesterday, one on either side of the change booth. The subway patrons seemed to enjoy the novelty and kept the device busy dropping out change.

MISS CAMERON WED TO JOHN B. CLARK

The Rt. Rev. Herbert Shipman Performs Ceremony in St. Thomas's Church.

MISS POLLY FROST A BRIDE

Reception at Plaza Follows Ceremony at Which She Becomes Bride of F. W. Fulle.

Miss Rhoda Cameron, daughter of W. Scott Cameron and Mrs. Benjamin Curtis Allen, was married yesterday in St. Thomas's Church to John Balfour Clark, son of Mr. and Mrs. J. William Clark of this City. The Rt. Rev. Herbert Shipman, Suffragan Bishop of New York, officiated, assisted by the Rev. Dr. Ernest M. Stires. The ceremony was followed by a wedding breakfast at the Colony Club.

The bride entered the church with her grandfather, Albert V. de Goicouria, who came from Havana, Cuba, for the occasion. Miss Cynthia Robinson was maid of honor, the bridesmaids being the Misses Cornelia Livingston, Ellin Mackay, Jean Potter, Mary Stevens, Jean Reynal and Frances McKeever. Meredith H. Pyne was best man for Mr. Clark. The ushers were C. Huntington Erlart, Frederick S. Stevenson, Frederick Cromwell, E. Livingston Burrill Jr., Harry C. Cushing 3d and Thomas N. McCarter Jr.

Fulle—Frost.

The marriage of Miss Polly Frost, daughter of Mr. and Mrs. Le Roy Frost of 32 East Sixty-fourth Street, to Frederick William Fulle took place yesterday afternoon in the Church of the Heavenly Rest. The Rev. Dr. Frank W. Crowder officiated. The ceremony was followed by a reception at the Plaza.

Mrs. John D. Carscallen was matron of honor and the bride's sister, Miss Marion Frost, was maid of honor. The other attendants were Mrs. Clifford Garvey, Mrs. R. Russell Browne, Mrs. W. I. Zabriskie, the Misses Marjorie Mullins, Margaret Elliott and Helen Butler. Milton Fulle was best man for his brother. The ushers were Le Roy and Floyd Frost, brothers of the bride; Andrew Fulle, another brother of the bridegroom; Louis Weiser, John Power and Stuart Phillips.

Following their wedding trip, Mr. and Mrs. Fulle will live in New Brunswick, N. J.

Blitzer—Rosenberg.

The marriage of Miss Grace Rosenberg, daughter of Dr. and Mrs. Maurice Rosenberg of 2 West Eighty-eighth Street, to Max Blitzer, son of Mr. and Mrs. Bernard Blitzer of this city, took place yesterday afternoon at the Congregation Shearith Israel, Seventieth Street and Central Park West. The Rev. Dr. David De Sola Pool officiated.

The bride, who is a graduate of Columbia University, was attended by Mrs. Nat G. Rothstein as matron of honor, Mrs. Paul Elbogen and Miss Zelda Greenstone. Moses Blitzer was his brother's best man. The ushers were Harold Rosenberg, Arthur Cohen, Jack Blitzer and Robert Fish. Mr. Blitzer is a graduate of William and Mary College. He and his bride are sailing tomorrow for a wedding trip in Europe and upon their return will make their home in lower Fifth Avenue.

Galbraith—Wood.

The marriage of Miss Mildred A. Wood, daughter of Mr. and Mrs. Lansing A. Wood of 3,810 Broadway, to Nelson Galbraith, son of Mr. and Mrs. Samuel Galbraith of this city, took place last night in the Hamilton Grange Reformed Church, 149th Street and Convent Avenue. The Rev. Dr. Arthur Mabon officiated.

Mrs. Henry M. Neilley, sister of the bride, was matron of honor. The bridesmaids were the Misses Una Merkel, Mary Wheeler and Gertrude McFadden of New York and Lucy Lockett Ferguson of Newark, N. J. Howard Hogg was best man. The ushers were Dr. Percy Jackson, John White, Henry M. Neilley and Harold Mix, a cousin of the bride.

Following their wedding trip, the couple will live in this city.

Davidson—Klingenstein.

Miss Helen Klingenstein, sister of Mr. and Mrs. Paul H. Klingenstein of 829 Park Avenue, was married yesterday afternoon to Dr. Harold B. Davidson at Sherry's. The Rev. Dr. Rudolph Grossman officiated. The bride was attended by Mrs. Klingenstein and Mrs. George J. Lewin, and Miss Margery Maude Davidson was a flower girl. George J. Lewin was best man. The ushers were De Witt A. Davidson, Maxwell Davidson and Jesse M. Davidson, brothers of the bridegroom, and Sidney A. Keller. After a trip to Bermuda Dr. and Mrs. Davidson will live in this city.

MISS BANKS TO BE BRIDE.

Granddaughter of Roswell D. Hatch Engaged to J. J. Bertschmann.

Mr. and Mrs. David Banks of 1,155 Park Avenue announced yesterday the engagement of their daughter, Miss Constance Hatch Banks, to Jean Jacques Bertschmann, son of the late Louis Bertschmann of 31 East Forty-ninth Street. The wedding will take place in July. Both families have been prominent in the social and civic life of New York for many years.

Miss Banks is a granddaughter of Roswell D. Hatch, who at his death in June, 1922, was the oldest member of the New York Bar Association. He married Miss Sarah C. Hogan, one of the first women to be admitted to the bar in this State. Miss Banks is also a descendant of Heinrich Kip, one of the earliest Dutch settlers of New Amsterdam.

Mr. Bertschmann's mother is the former Miss Maude M. Smith. His grandfather, Jacques Bertschmann, was for many years Swiss Consul General in New York. His father, Louis Bertschmann, died in 1915.

Colonial Dames Give Reception.

The Society of Colonial Dames held its annual reception yesterday at the Van Cortlandt House Museum in Van Cortlandt Park. Among those present were Mrs. William Adams Browne, President; Mrs. Hamilton R. Fairfax, Mrs. Elihu Chauncey, Mrs. Robert de Forest, Mrs. J. L. de Peyster, Mrs. W. B. Beeckman, Mrs. R. L. Belknap, Mrs H. M. Johnson, Mrs. W. Robison, Mrs. R. R. Livingston, Mrs. Richard Lindabury Mrs. A. P. Montant, Mrs. F. W. Murray, Mrs. E. C. Parish, Mrs. Robert Low Pierrepont, Ms. Moses Taylor Pyne, Mrs. F. W. Rhinelander, Mrs. Arthur T. Sutcliffe, Mrs. Samuel Verplanck, Mrs. Waltes Lispenard Suydam and Mrs. F. W. Witherbee.

Revue to Aid German Children.

A fashion revue and pageant under the auspices of the American Committee for the Relief of German Children will be given on Monday, Tuesday and Wednesday nights of next week at the Hotel Commodore, the proceeds to be devoted to the relief fund of the committee, of which General Henry T. Allen is National Chairman. One hundred manikins and many professionals of the stage and screen will take part.

Miss Maybelle Beadling Wed.

Leonard L. Gallagher, an executive of the Shubert Theatrical Company, and Miss Maybelle Beadling were married yesterday in St. Patrick's Cathedral. The bride is from Pittsburgh, although for the last few years she has lived in Chicago.

SOCIAL NOTES

New York.

Mr. and Mrs. Henry S. Hooker gave a dinner last night at their home, 1,067 Fifth Avenue, for the Belgian Ambassador and the Baroness de Cartier de Marchienne. The guests included Lady Bathurst, Mr. and Mrs. Charles B. Alexander, Mr. and Mrs. Preston Davie, Mr. and Mrs. J. Stewart Barney and Whitney Warren.

Miss Olive Caldwell of 399 Park Avenue is giving a bridge and tea on Monday afternoon for Miss Phyllis Hartmann, daughter of Colonel and Mrs. Carl Frederic Hartmann, whose marriage to Robert Donald Worth will take place on Thursday in the Church of the Incarnation. Mr. and Mrs. Campbell and their son, Campbell W. Steward, have returned from California and are at their country place in Goshen, N. Y. They will go to Bar Harbor next month for the season.

Mr. and Mrs. Charles R. Scott will sail tomorrow on the Scythia, to remain abroad for the Summer.

Mrs. Charles H. Thieriot and her young children are sailing tomorrow on the Leviathan and will go to Biarritz for the Summer. They will be joined by Mr. Thieriot in a few weeks.

Mr. and Mrs. Henry T. Fleitmann will sail for England on May 31.

Elmer E. Brown, Chancellor of New York University, has issued invitations for a dinner at the Waldorf-Astoria on Tuesday night, June 10.

Mr. and Mrs. Robert C. Strawbridge of Bryn Mawr, Pa., are at the St. Regis. Mr. and Mrs. John S. Gibbs of Baltimore are also at the hotel.

Mr. and Mrs. Otto G. Smith gave a dinner last night at the St. Regis and among their guests were Mr. and Mrs. W. C. Sheldon and James Barnes.

C. August Spreckels is at the Ambassador Hotel.

Mrs. James McVickar of the Ritz-Carlton is sailing tomorrow on the Leviathan and will take a house in London for the season. She will join there her daughter, Mrs. John Wanamaker Jr., who sailed recently.

Mr. and Mrs. Harold H. Will of the Ambassador have gone to Glen Cove, L. I., for the Summer. Mr. and Mrs. Charles J. Coulter have also left the hotel for Palm Beach.

Mrs. Colgate Hoyt will give a luncheon today at the Lido-Venice for Lady Cordeau, wife of Sir Harry Cordeau of the Bahama Islands, and for Mrs. Albert Gould Jennings.

Former Governor James M. Cox of Ohio and Mrs. Cox are at the Ambassador. Mrs. Max C. Fleischmann of Santa Barbara is also there.

HONOR ADOLPH LEWISOHN.

Little Jewish Orphans Plan Party for Him on 75th Birthday.

Bringing with them a letter from several hundred orphans, wards of the Hebrew Sheltering Guardian Society, two boys and two girls called on Adolph Lewisohn, its President, yesterday at his office, 61 Broadway. The letter was an invitation to attend a party at Pleasantville on May 25, in honor of his seventy-fifth birthday.

After two of the little visitors had made brief speeches, Mr. Lewisohn said that he was deeply touched and would not fail to attend. The children also extended an invitation to the public to come to Pleasantville for the party, saying it was to be worth while, "with a pageant and tea," and that their home was very easy to reach by the New York Central.

The Board of Trustees of the society will give a special luncheon to Mr. Lewisohn just before the children's program. Rabbi Stephen S. Wise, Judge Samuel D. Levy, Joseph L. Buttenwieser, President of the Federation for the Support of Jewish Philanthropic Societies; Herman W. Block and Dr. Leon W. Goldrich will speak at the luncheon.

MRS. LATHROP IS HOSTESS.

Gives a Luncheon at the Plaza Preceded by a Musicale.

Mrs. Benjamin G. Lathrop gave a luncheon yesterday at the Plaza which was preceded by a musicale, Mrs. Lathrop singing several groups of songs, accompanied by Mme. Shimanofski at the piano. Mrs. Alice Robbins of San Francisco also played violin obligatos for some of the numbers. Among the guests were Mrs. Colgate Hoyt, Mrs. Richard Stevens, Mrs. James A. Roosevent, Mrs. Ethelbert Nevin, Countess von Bernstorff, Mrs. William R. K. Taylor, Mrs. William R. K. Taylor Jr., Mrs. Vernon Howe Bailey, Mrs. John Corbin, Mrs. Samuel Hardy and the Misses Cornelia Armsby of San Francisco, Beatrice Fynchon, Marjorie Taylor, Dorothy Stevens and Lily Lawlor.

Mrs. Lathrop will sail for London Saturday on the Olympic, accompanied by Miss Sylvia Lathrop, Miss Dorothy Stevens and Mrs. Bradner Wells Lee Jr. of Los Angeles.

COVENT GARDEN STOCK PLAN

£900,000 to Be Raised on Great Beecham Estate in London.

Copyright, 1924, by The New York Times Company.
Special Cable to THE NEW YORK TIMES.

LONDON, May 22.—Important developments are impending in connection with the Covent Garden estate, one of the most valuable properties in London. An issue is to be made during the week-end by the Beecham Estates and Pills, Ltd., of 900,000 8 per cent. cumulative preferred shares of £1 each.

The huge estate involved was put up for auction last year without any important section of it being sold and it remains today substantially the same as when it passed from the hands of the Duke of Bedford. Among more familiar properties which the estate comprises are Covent Garden Market, Aldwych Theatre, Drury Lane Theatre, Strand Theatre, Royal Opera House, Waldorf Hotel and St. Paul's Church.

About £2,000,000 passed into the Duke's hands when he relinquished this property to Sir Joseph Beecham in 1914.

Frances Sonin in Recital.

A large audience enjoyed the costume recital given by Frances Sonin at Town Hall last evening. She shone as an interpreter of juvenile character songs, singing and playing each one according to its requirements. There was a Japanese, a Chinese and a Russian group in native costumes; also songs in the impersonations of "Bob," a street boy, and "Frances," the modern American girl. Miss Sonin kept her hearers interested and reaped abundant applause and flowers.

Social Motive School Party Today.

The Social Motive School, 526 West 114th Street, will hold its annual May Day Party today at Van Cortlandt Park. The elementary school will close next Wednesday, and the high school graduation exercises will be held the following day.

Dramatic Club's Annual Revue.

The annual revue of Our America Dramatic and Social Club, of which Mrs. Clarence N. Titterington is President, will take place tonight at the Waldorf-Astoria. The performance is announced as a Black and White Minstrel, which will be followed by general dancing.

Knights of Columbus Festival.

The San Salvador Council, Knights of Columbus, will hold their annual Spring festival tonight at their clubhouse, Madison Avenue and 121st Street. On June 9 the council will hold their annual theatre party at the Plymouth Theatre, where "The Potters" is playing.

Miss May Sinclair Guest of Club.

Miss May Sinclair was the guest of honor at an informal tea at the Pen and Brush Club yesterday. Louise Maunsell Field, Chairman of the writers' section, introduced her, and Miss Ida Tarbell, President of the club, and Mary Austin made brief addresses.

WALTER C. STOKES, BANKER, DIES AT 72

Was President of the Manhattan Savings Institution Which His Father Founded.

BECAME A CATHOLIC IN 1917

His Retirement From the Episcopal Church Occasioned Great Surprise Among His Friends.

Walter C. Stokes, President of the Manhattan Savings Institution, died yesterday morning at his residence, 1,148 Fifth Avenue, following an acute attack of indigestion that came upon him suddenly the afternoon before while he was at his desk in the new quarters of the bank in East Eighty-first Street. Medical attendance was quickly summoned when Mr. Stokes became ill and he was removed to his house, but complications set in and he never rallied from the seizure. He was 72 years old, a son of the late Henry Stokes, who helped organize more than seventy years ago the bank of which his son became President.

He is survived by two children, Mrs. John G. Logan of 115 East Eighty-second Street, and Walter W. Stokes of 629 Park Avenue, a member of the Stock Exchange and the brokerage house of Stokes, Hodges & Co., in which his father held a special partnership. Mr. Stokes married Adele Watson, who died some years ago.

Mr. Stokes had been a member of the New York Stock Exchange for many years, having joined in 1878. He founded the brokerage firm of Walter C. Stokes & Co., but retired from it on July 1, 1920, and severed his active relations with Wall Street, when he assumed the presidency of the Manhattan Savings Institution. Only recently, on May 5, the bank had moved from its old location in Bleecker Street.

During the Administration of Governor David B. Hill, Mr. Stokes was Paymaster General of the New York National Guard with the rank of Brigadier General.

On Oct. 16, 1917, Mr. Stokes occasioned considerable surprise among his friends by leaving the Episcopal Church and becoming a Roman Catholic. He had long been a member of St. Thomas's in this city, and in the Summer had attended the Episcopal Church at Cooperstown, N. Y., where he had his Summer home. The funeral services will be held at noon tomorrow. Mr. Stokes was a member of the Metropolitan and Union Leagues Clubs and a Director of the Manhattan Life Insurance Company, of which his brother, the late Henry B. Stokes, had been President.

STEEL DECISION RESERVED.

Tenor Denies Charges of Wife in Suit for Separation.

Supreme Court Justice Davis reserved decision yesterday on the suit for separation brought by Sidonie B. Steel against John W. Steel, tenor. Mr. Steel denied all of his wife's charges in his testimony, saying that he had never been intoxicated in his life, that he had never treated her cruelly and never threatened to discontinue support of herself and child. He asserted that he had always loved his wife and regretted their living apart for the past three years. While they were living near Chicago in 1921 the tenor, who is said to be earning $2,000 a week, said that he did all of the cooking, dishwashing and housecleaning in an apartment they occupied, as he knew his wife did not like to do such things.

He also denied that he had told Mrs. Steel that he wished to be rid of her, explaining that he was not a temperamental artist.

"She wanted to be starred," said Steel, "and her family thought she ought to be starred. I was in no position to star anybody. I told her so and that caused our separation."

GOVERNOR SMITH PRAISED.

Lawyers Hear Him Referred to as Possibly Next President.

Lawyers from all over the country who attended the dinner at Hotel Astor last night of the National List of Guaranteed Attorneys heard Governor Alfred E. Smith referred to as possibly the next President of the United States. First Francis M. Hugo, a Republican, formerly Secretary of State of New York, said that Mr. Smith had made "a wonderful Governor and a great many people would like to see him President." Then Magistrate Lawrence C. Fish of Brooklyn remarked that if he was not mistaken, "when Governor Smith's term ends as Governor the people of this country will make him their Chief Executive."

Governor Smith was to have been the principal speaker, but he did not attend, owing to the recent death of his mother.

The dinner brought to a close a two-day convention called by the National Surety Company, promoters of the National List, which is a cooperative group of attorneys. It was decided to form a permanent organization.

FORGOT HIS DESERTION.

But France Jogs His Memory in Jail After 24 Years Here.

Copyright, 1924, by The New York Times Company.
Special Cable to THE NEW YORK TIMES.

PARIS, May 22.—Twenty-four years having elapsed since he deserted from a French ship, Paul Leroux thought he would like to visit his home town of Cherbourg. Twenty-four years of life in the United States made desertion appear very far off. Many things have happened since then.

Frenchmen in the United States hurried to France in 1914. Later 2,200,000 Americans followed the same route. But Paul Leroux omitted to join either.

Now he has landed in Cherbourg, and to his surprise, he was arrested there shortly after he stepped ashore.

The fact that the gendarmes recognized him after such a long absence may seem flattering enough, but the uncomfortable accommodation of the naval arsenal prison, where Leroux is receiving hospitality pending his court-martial, is less satisfactory.

RENDIGS TO APPEAL CASE.

Will Appear for Sentence Monday —May Get 10 to 20 Years.

The case of Charles Rendigs, convicted of perjury Wednesday night, will be appealed, it was announced yesterday by Rendigs' lawyer, Leonard A. Snitkin.

Rendigs will go before Judge Talley for sentence Monday, and under the law the penalty for his offense can be from ten to twenty years.

CITY BREVITIES.

Members of the New York Advertising Club will inspect the U. S. S. West Virginia on the invitation of Captain Thomas J. Senn, commanding officer, tomorrow from 3 to 5 P. M. The vessel is docked in the Brooklyn Navy Yard.

The Art Centre announces a song recital by Blanca Randall at 65 East Fifty-sixth Street next Monday afternoon at 3:30 o'clock.

A committee is being formed to prepare plans for a memorial building to Dr. Joseph Krauskopf at the National Farm School, near Philadelphia, of which he was the founder. The school is non-sectarian. Its chief object is to attract city boys to agricultural pursuits. The building will contain the library which Dr. Krauskopf bequeathed to the school.

The Queens-Nassau Sunday School Association will hold its fifty-third annual convention in the Dutch Reformed Church, Bowne Avenue and Amity Street, Flushing, tomorrow. There will be morning, afternoon and evening sessions.

FLAGG CREATES STIR AT SHOW OF ARTISTS

Attacks the Shuberts Who Bought the Rights to Society's Annual Production.

James Montgomery Flagg created a sensation last night between the first and second acts of the annual show of the Society of Illustrators at the Central Theatre when he ran upon the stage as the curtain went down and said, "This is a little act of mine, folks, not on the program." Then he pulled a scrap of paper from his pocket and sang:

We sold our souls to Jake and Lee;
Goodby, dear Art, goodby!
We're Shubert slaves, like Equity;
Goodby, dear Art, goodby!
Oh what's the use to coax and chafe,
Our brains are in the Shubert safe.
We give our interiors to Jake and Lee
For what, dear lads, for what?

When Flagg left the stage several other artists stepped up to congratulate him. The illustrator immediately explained to a reporter what it was all about.

"Until last year," said Flagg, "this show was a stag performance and we had it to ourselves. Then the Shuberts stepped in and offered us a theatre and 1 per cent. of the profits of 'Artists and Models' if we would let them take such of our stuff as they wanted. As a result they have made over $400,000 on the show, enough to pay for all their other failures, and what have we gotten out of it?"

Mr. Flagg said that he was not expressing his individual opinion, but that of the majority of illustrators connected with the performance. Arthur William Brown, Rube Goldberg, David Robinson and others who were behind the scenes at the time said that while they could understand Flagg's attitude, they did not wish to say anything that would cause ill feeling in the illustrator-producer combination.

In the audience were Lee and J. J. Shuert. Among the numbers that found special favor were "Celluloides and Gents" by James Montgomery Flagg, a travesty of motion pictures: "Dry-Cleaned by the State Board of Censorship," showing what it might be like if the censors attacked magazine illustrations; "Notorious Cartoonists," "Motions and Manners" by Dorothy Wadman Flagg; "Uncle Tom's Cabin" by Will B. Johnstone, and "Radio," with the idea and lyric by Flora Nash and the music by Dion Kennedy.

FLINT MADE A COLONEL TO REBUKE PACIFISTS

Syracuse University Chancellor Enters the Army Reserve Corps There.

SYRACUSE, N. Y., May 22 (Associated Press).—The attitude of Chancellor Charles Wesley Flint of Syracuse University toward the present wave of radical pacifist sentiment through the universities and churches of this country was revealed clearly today when he was sworn in as a Colonel in the United States Army Reserve Corps, as a result of an application made on his own initiative.

The wave of student pacifism struck Syracuse University a few weeks ago, when a number of prominent undergraduates organized a peace league and sought to spread propaganda against the university R. O. T. C.

Chancellor Flint's application for enrollment in the Reserve Corps came as a result of a questionnaire sent out by the War Department to him, as head of an institution supporting an R. O. T. C. Among the questions was one asking whether he would accept a commission in the Reserve Corps. He answered in the affirmative and made application.

Chancellor Flint said in a statement issued after receiving his commission:

"I have felt it fitting that the head of an institution with an R. O. T. C. should himself be a member of the Reserve Corps. In the opinion of his Government, he is qualified and could render service of value in time of war. For that reason I placed myself at the disposal of our Government and am proud to be in this position of potential service.

"I am an apostle of peace, and along with about 100,000,000 other Americans have no use for war, with all its brutality, futility and waste, and shall do everything reasonable and religious within my power to keep America and all the rest of the world out of war.

"But if in this I, working humbly with all others, with them also, fail, then I am ready to render any service within my power in the only way left for service."

In another statement on the "anti-war crusade of the churches," Dr. Flint criticized the pacifist report of the Special Committee of the General Conference of the Methodist Episcopal Church, now in session at Springfield, Mass. He said:

"I cannot believe the General Conference will be misled from supporting real, practical peace movements into a fanatical papier-mâché warfare against war."

INQUIRY ON JAIL SEWING.

Women Inmates Said to Have Worked for Warden's Family.

Plain and fancy sewing by women prisoners in Raymond Street jail, Brooklyn, for the benefit of the warden's family and the matrons, was the subject of comment by County Judge Taylor to a Brooklyn Grand Jury yesterday. The Court told the jurymen that a woman he had sentenced to the penitentiary was one of the several women drafted and transferred to the jail to do this work.

"I am informed that it is a common thing for the women in Raymond Street jail to crochet and knit and do sewing for the benefit of the warden and matrons, free of charge," said Judge Taylor to the grand jurors. "If that is so it is a vicious thing. The women prisoners are entitled to the benefit of their own work. If they do it for anybody connected with the city and paid by the city, they should be paid.

"If this is permitted to exist, it means simply that favoritism will be shown. Those who do sewing, those who do the best knitting, turning their work over to the warden and keepers and matrons, will be the ones who will get the best treatment; it is a system for paying for better treatment. I am informed that one girl was assigned to make luncheon sets for the warden's wife."

Judge Taylor advised the jurors to look into the question.

Warden Harry C. Hoenck said he had not asked for the transfer of Katherine Yanol, the woman prisoner referred to by Judge Taylor. Hoenck said the sewing work in the jail had long been a common custom.

Falls Dead in Making a Speech.

Frank Campbell, 108 East Eleventh Street, fell dead last night when making an address on socialism before several hundred persons from an improvised platform at 148th Street and Willis Avenue, the Bronx. Policeman Falony of the Alexander Avenue Station summoned an ambulance from the Lincoln Hospital, and Dr. Godsick, the ambulance surgeon, said the man apparently had died from natural causes.

Harriet Holmes Taussig.

ST. LOUIS, May 22.—Harriet Holmes Taussig, wife of James E. Taussig, President of the Wabash Railroad, died today. The funeral will be held Saturday.

Obituary Notes.

The Rev. HENRY BLATZ, pastor of the Methodist Episcopal Church at Nichols, Conn., died Wednesday while reading in his library. Rev. Dr. Blatz had been in the ministry about forty years, with pastorates at Brooklyn, New York, Bridgeport and New Haven, Conn.

KILAUEA CRATER EXPANDS.

Tourists in Hawaii Watch It Go Back to Original Size.

HILO, T. H., May 22 (Associated Press).—The active crater, or fire pit, of the volcano Kilauea has changed its size again. Three days ago accretions of lava and other ejecta had diminished its area to an opening twenty-five feet across and 100 feet long. Yesterday the pit was enlarged again to practically its former dimensions, 3,000 by 2,000 feet, by the new material breaking away and falling into the volcano.

There have been no violent eruptions of Kilauea since Sunday, although there were many earthquakes in the near by regions yesterday and a severe one last night.

Volcano House, the hostelry near the crater, which was closed while the crater was at its greatest activity a few days ago, was reopened last night, and 100 guests spent the night there to watch the volcanic action.

There were a great many light earthquakes in the Hilles district of this island yesterday, the tremors being almost continuous at times.

EDWARD F. MURRAY.

Was an Expert on Navigation in the Hudson River.

TROY, N. Y., May 22.—Edward F. Murray, identified with Hudson River Navigation and Transportation for half a century, died in his home here tonight after a short illness. He directed the Murray Barge Line, Inc., which for years handled the bulk of river freight between Troy and New York City. He also was one of the organizers and largest stockholders in the Hudson Navigation Company, withdrawing as Vice-president after a split with Charles W. Morse, the President of the firm.

He was born in Troy May 3, 1846. His widow, four daughters, a sister and a brother survive.

Victor Pavlovitch Nogin.

Copyright, 1924, by The New York Times Company.
Special Cable to THE NEW YORK TIMES.

MOSCOW, May 22.—Nogin, President of the Soviet Textile Syndicate, who recently put through a big cotton deal in America on behalf of the Soviet Government, died here today after a long illness, aged 46. The cause of his death was given as an intestinal abscess. One of the oldest members of the Communist Party, Victor Pavlovitch Nogin had a typical revolutionary career in "underground" organisations, fomenting strikes, repeated arrests, imprisonments, escapes and exile in Siberia, Geneva, England and France. He was the son of a clerk in a large Moscow factory and went to a Moscow school, but, like the majority of the Bolshevist leaders, he was really self-educated. He enjoyed the highest esteem of the Communist Party, on whose Executive Committee he was since 1919.

Robert Lee Hatch.

Robert Lee Hatch, who died Wednesday night at his residence, 598 Sixth Avenue, at the age of 62, was a candy manufacturer and candy store proprietor, who was President of the New York Rotary Club in 1922. In early life Mr. Hatch was a messenger for the Southern Express Company, then a grocer. He got his first knowledge of the candy business as traveling salesman, and in 1902 came to this city, started and exploited salted nut candies. Following the success of his store in the old Daly Theatre building on Broadway he opened several more stores in this city and sold his candies throughout the country.

Herman Koch.

Herman Koch, a leader of Germans on Long Island died yesterday at his home in Astoria. Mr. Koch was 63 years old. He was active in politics and German affairs in Queens. He was a member of the local school board in Long Island City. In 1904 he was elected a member of the Board of Aldermen of New York City and was later made chief clerk in the Queens Department of Taxes and Assessments. He is survived by his widow and two sons, one of whom Henry Koch is counsel to Sheriff Smedley of Queens.

Mrs. Emilie B. Cochran.

Mrs. Emilie B. Cochran, who died yesterday morning at the home of her son, Thomas Cochran, 51 East Forty-ninth Street, was the widow of Thomas Cochran of St. Paul, Minn. She was born in this city eighty years ago. Besides her son, Thomas, who is a member of J. P. Morgan & Co., Mrs. Cochran leaves two other sons, Williams of Lukes, Banks & Weeks, brokers, 14 Wall Street; Moncrieff of St. Paul and a daughter, Mrs. Arthur H. Savage of St. Paul.

Miss Helen Marshall Pratt.

Miss Helen Marshall Pratt, who died suddenly Wednesday at her residence in this city, was an authority on English Gothic architecture, and had written several important works on the subject and many articles and reviews for The Century, North American Review, Outlook and other magazines. In September, 1919, THE TIMES published an article by her on "Beautiful Church Windows in New York." Miss Pratt was a native of Buckland, Mass., and a graduate of Mt. Holyoke Seminary.

Timothy J. Dady.

Timothy J. Dady, a brother of the late Michael J. Dady, who was a power in Brooklyn political affairs, died in St. Mary's Hospital on Wednesday. He was in his sixty-fourth year. Mr. Dady was for several years an attaché of the Sheriff's office in Brooklyn and had also been connected with the Surrogate's office for several years.

Born.

BRISKIN—To Mr. and Mrs. Samuel (nee Sara Myers), a son, Wednesday, May 21, at home, 1,673 East 19th St., Brooklyn.

PARISER—To Mr. and Mrs. Robert Pariser, a daughter, Marcella Christine, March 22, in Budapest, Hungary.

Confirmation.

KARON—Mr. and Mrs. Samuel M. Karon announce the bar mitzvah of their son, Stanley J. Karon, on Saturday, May 24, 1924, at 10 A. M. Temple Shaare-Zedek, 212-216 West 93d St., New York.

Married.

ADAMS—DWIGHT—On Wednesday, May 21, St. Thomas's Church, by the Rev. John Lewis of Waterbury, Conn., Julia Harriet Dwight to Barwin James Adams.

Died.

BLUMERS—On May 21, 1924, the late Margreta Blumers, beloved widow of the late John Blumers. Services at her late residence, 1,972 Morris Av., on Friday evening, May 23, 1924, at 8 o'clock, Interment private.

BRACHER—Elizabeth M., widow of the late Thomas W. Bracher, suddenly, on May 22, at her residence, 13 West 54th St. Funeral private.

BURTON—In Paris, George Burton, son of Mrs. Stella Housman and the late Max E. Bernheimer. Funeral services at the chapel, Salem Fields Cemetery, Cypress Hills, on Sunday morning, May 25, at 11 o'clock.

BYRNES—At her residence, 2,071 Middletown Road, Bronx, on Wednesday, May 21, Muriel, daughter of Thomas and Annie Byrnes. Funeral Saturday, May 24, at St. Anselm's Church, Tinton Av. and 165th St., Bronx, at 10:30 A. M.

CARSON—At Mt. Vernon, N. Y., on May 22, 1924, Ida G. Carson, age 70 years. Funeral services at the residence of her sister, Mrs. George H. Kapp, 124 Wallace Av., on Saturday morning, at 8 o'clock.

CHEW—On Wednesday, May 21, Beverly, eldest son of the late Alexander L. and Sarah Augusta Chew, at his residence, Geneva, N. Y. Funeral Saturday, May 24, Trinity Church, Geneva, 2 P. M. Please omit flowers.

CHEW—The Colonial Order of the Acorn regrets to announce the death on May 21 of Beverly Chew, a member of the order.
G. WICKLIFFE THROCKMORTON, Recorder.

Died.

CHEW—Sons of the Revolution in the State of New York. The members of this society are requested to attend the funeral services of their late associate, Beverly Chew, at Trinity Church, Geneva, N. Y., on Saturday, May 24, at 2 P. M.
ROBERT OLYPHANT, President.

CHEW—Beverly, Society of Colonial Wars in the State of New York. With deep regret announcement is made to the members of the society of the death, on May 21, of their late associate, Beverly Chew.
THATCHER T. P. LUQUER, Governor.

COCHRAN—Very suddenly, on May 22, at the residence of her son, Thomas Cochran, 51 East 49th St., New York City, Emilie B. Cochran, widow of the late Thomas Cochran of St. Paul, Minn., in her 80th year. Interment will be at St. Paul, Minn.

COCHRANE—Roberta M., of Valatie, N. Y., at Hudson Hospital, Hudson, N. Y., May 21, 1924. Funeral from the home of her sister, Mrs. Helena C. Gates, Coxsackie, N. Y., Saturday, May 24, at 3 P. M. (Daylight Saving Time). Interment Riverside Cemetery, Coxsackie, N. Y.

COLES—Suddenly, May 22, 1924, Clarissa Van de Water, at her residence, 143 East 45th St. Notice of funeral later.

COMERFORD—Peter J., May 22, at his residence, 372 East 156th St.; beloved husband of Nellie (nee Vaughan). Notice of funeral hereafter.

DAVIES—On May 21, 1924, in New York City, Charlotte, last member of the family of the late General Thomas L. and Jeanne Davies, formerly of Stanton Square Park, Poughkeepsie, N. Y. Funeral Saturday morning at 10:30 from the Church of St. Ignatius, 87th St. and West End Av. Interment in Rural Cemetery, Poughkeepsie, N. Y., on arrival of train at 2:38 P. M. Poughkeepsie papers please copy.

DEVINE—On Wednesday, May 21, 1924, at her residence, 200 Maidhoro Road, Catherine Devine, mother of Maurice Devine. Solemn requiem mass at 10 A. M. Saturday, at Church of the Holy Innocents. Interment Calvary Cemetery. Automobile cortege.

DOERR—At Summit, N. J., on May 21, 1924, Mary Theresa Brougham Doerr, wife of Walter H. Doerr. Mass at St. Teresa's Church, Summit, N. J., May 24, 1924, 9 A. M.

DUSENBURY—On Wednesday, May 21, Emma Louise, beloved sister of Marie Dusenbury. Funeral from her late home, 142 East 34th St., on Friday, May 23, at 3 P. M.

FAIRCHILD—At Suffern, N. Y., on May 22, Emma C., wife of Walter Fairchild. Funeral service at her late residence, Suffern, N. Y., on Saturday, May 24, at 2 P. M.

FULLER—At Madison, Wis., May 20, 1924, Mrs. Henry B. (Lucia Fairchild) Fuller, daughter of the late Mr. and Mrs. Charles Fairchild of Boston. Funeral at Madison.

GARCIA—Suddenly, on May 21, 1924, Anita Lee Garcia, beloved sister of Mrs. Helen G. Saul. Funeral services at her late residence, 114 Madison St., Brooklyn, Friday evening, May 23, at 8:30 o'clock. Interment private.

GREENWALD—Suddenly, on May 20, Max, in his 54th year, beloved husband of Mary (Simons), devoted father of Willard F., Helene Van Baalen. Funeral services at his late residence, 561 West 147th St., Friday, May 23, at 10 A. M. Interment Philadelphia, Pa.

HATCH—On May 21, 1924, Robert Lee, beloved husband of Harriet L. Hatch, aged 62 years, at his residence, 598 6th Av. Remains lying in state at Campbell Funeral Church, Broadway-66th St. Funeral services will be held in the Grand Lodge Room, Masonic Temple, 46 West 24th St., at 2:30 P. M. on Saturday, May 24. Relatives and Friends, also members of St. Cecile Lodge, 668, F. and A. M.; Union Chapter, R. A. M.; Columbian Commandery, Scottish Rite Bodies, Mecca Temple, Elks No. 1, Rotary, Broadway Association and Southern Society, are respectfully invited to attend. Aberdeen (Miss.) papers please copy. Interment at convenience of family.

HATCH—The Rotary Club of New York announces with deep regret the death of its member, Robert L. Hatch, President 1922-1923. Members are requested to attend funeral services.
LOUIS E. CHALFANT, President.
EDWIN H. RUSHMORE, Secretary.

HATCH—The New York Southern Society announces with deep regret the death on Wednesday, May 21, 1924, of Robert Lee Hatch, a member of the society.
MARION W. HAMILTON, President.
CHARLES CASON, Secretary.

HEIMLICH—Max, in his 65th year, beloved husband of Lottie and dear father of Nathan, Philip, Arthur, Leo, Bertha Wasch, Sarah Brianstone and Esther Solomon. Funeral from his late residence, 235 East 114th, 1 P. M., May 23, 1924. Interment Mount Hebron Cemetery.

HINMAN—On May 21, 1924, Carrie Hammer, widow of Captain Frederick A. Hinman. Funeral services at her late residence, 111 Sanford Av., Flushing, L. I., on Saturday, May 24, at 3 P. M.

HORTON—On Tuesday, May 20, Margaret Graham Horton, wife of Albert Horton of Ottawa, Canada. Nova Scotia papers please copy.

JACOBSON—Leona, beloved wife of Henry L. Jacobson, on May 22. Funeral services Campbell Funeral Church, B'way, 66th St., on Sunday afternoon, May 25, at 2 o'clock.

KERSTING—Mary A., widow of Charles Kersting. Funeral services private at the residence of her daughter, Mrs. J. Parker Talmadge, 173 Amity St., Brooklyn, N. Y. Interment Morristown, N. J.

KOCH—On May 21, 1924, at his residence, 268 9th Av., Long Island City, N. Y., Hermann J. Koch, beloved husband of Emma Koch and father of Henry and Alfred Koch. Funeral services at his late residence, on Friday, May 23, 1924, at 8 P. M. Interment in Flushing Cemetery, Saturday, May 24, 1924, at 10 A. M.

KOHLBERG—Robert Alfred, beloved son of Alfred and Charlotte Kohlberg, May 22, at Bronxville, N. Y. Funeral services at his late residence Cedar Knolls, Bronxville, Saturday, May 24, 2:30 P. M.

LARSEN—

ADVERTISEMENT.

Corns

Pain Stops Quickly

Here's relief from that burning corn! Blue-jay will stop the pain. Then the corn disappears. Does away with dangerous paring. Get Blue-jay at your druggist.

© B & B 1924

Blue-jay

ACKERMAN
on the Avenue

In My Stores
you will find the largest assortment in town of the famous
MALLORY STRAWS
Hand Made
They have the Style and the Quality which attracts the man who takes pride in his appearance.
Every customer of my stores must be a satisfied customer.
Look for the name
"MALLORY" *in every hat*
ACKERMAN
208 Fifth Avenue
(Opposite Madison Square)
1128 Broadway
(Between 25th and 26th Streets)
9 East Twenty-Third Street
(Metropolitan Life Building)
294 Third Avenue
(At Twenty-Third Street)

Newest Styles
Easy Fitting
All Hand Made
MALLORY STRAWS
$3.50 up
FEATURED BY
SCHUMM & SNYDER
HAT SHOP
395 FULTON ST. Opp. Boro Hall
BROOKLYN
Use Our Gift Certificates

You are as well as your stomach
HOSTETTER'S
STOMACH
BITTERS

CITY CONVICTS DENY RABINER WAS AWAY

Hirshfield, Taking Testimony in Prison, Criticizes Irregularities of Parole System.

TO QUESTION COMMISSIONER

Seeks to Learn Basis of Fixing Time to Be Served on Indeterminate Sentences.

David Hirshfield, Commissioner of Accounts, went to the City Penitentiary on Welfare Island yesterday to take testimony in connection with the release of Jules C. Rabiner, convicted stock broker, who served only ninety days of a three-year-maximum indeterminate sentence.

As a result of the hearing, the Commissioner announced he would question members of the Municipal Parole Commission Monday in an effort to learn the basis on which the Board fixes the length of indeterminate sentences.

One prisoner convicted of possessing an indecent picture—his first offense—told Commissioner Hirshfield he would have to remain one year if his behavior was good. Another, guilty of stealing $3, also his first offense, will be released after serving ten months. A third has served nineteen months of a twenty-two months' term for passing a worthless $12.50 check, for which he testified he had maed restitution before his arrest. He, however, had served two terms previously on similar charges.

"You stole $12.50 and must serve twenty-two months," commented Commissioner Hirshfield. "Rabiner got away with $1,000,000 and was let off in ninety days. How can you account for that?"

While the Commissioner was conducting his inquiry the Parole Commission was discussing the Rabiner case in the Municipal Building. Thomas R. Minnick, the Secretary, announced later that the fullest investigation would be made. At its conclusion, he said, the length of Rabiner's present incarceration in the penitentiary would be fixed.

Since his return to the prison following revocation of his parole by order of Mayor Hylan, Rabiner has been doing manual labor as a member of the "miscellaneous squad," whose chief work is mopping and sweeping.

Every witness testified Rabiner had never left the penitentiary after he commenced his term, contradicting previous testimony that he was seen in a Broadway restaurant. He had no permission to leave the prison walls and could not have left without detection, the Commissioner was told.

George Vincent Lester, who said that was a fictitious name but used it to keep from his relatives and friends news of his predicament, told Commissioner Hirshfield he was graduated with a Master of Arts degree "from one of the oldest universities in the country." He had received an indeterminate sentence for passing a worthless check. At first he worked as librarian in the penitentiary, but later was transferred to the office, where Rabiner also worked. Such work, he said, carried privilliges, the office force going to bed between 10 and 10:20 P. M., whhile other prisoners had to be in their cells at 5 o'clock. The clerks also arose later in the morning than did the others.

Lester criticized the method of parolling prisoners. In the majority of cases, he said, the Parole Commission ignored recommendations made by the parole officers. His observations in this regard, he said, were "very acute."

Asked if it were possible for Rabiner to have been absent from his cell, on the sixth tier of the old prison, which Commissioner Hirshfield called "politicians row," Lester replied:

"Rabiner never was away when he should have been here.

"I know that a chief's word isn't supposed to amount to much but I give you my word the person who said Rabiner was on Broadway committed perjury. You don't know conditions in a prison, Commissioner. If you did, you would know that the least bit of favoritism shown a prisoner is always noticed by the other inmates. They are always jealous and envious and quick to detect any partiality. It is impossible to keep anything hidden in prison."

Prisoner 41,887 said he had never seen the indecent picture he was accused of possessing, but that he was "framed" by the policeman. A girl testified at his trial, the prisoner said, that he had shown her the picture. This was his first arrest, he said. He will serve at least one year.

"Why didn't you go out and steal $1,000,000 like Rabiner?" asked Mr. Hirshfield. "Maybe you'd have gotten only seventy-seven days."

After inspecting the entire prison, Commission Hirshfield said that charges made against the institution by reform associations and others were absolutely false.

There will be no hearing today.

SUED BY A WOMAN, TELLS OF INSANITY

Frederick J. Minott, Former Corporation President, Denies Promising to Wed.

Frederick J. Minott, Princeton graduate and former President of the Goodyear Rubber Insulating Company, who says he is 56 years old and a widower, appeared before Supreme Court Justice Burr and a jury yesterday to defend a $100,000 breach of promise suit by Miss Belle Levy of 300 Central Park West, his former secretary. Miss Levy, who is 34 years old, is a business college graduate. She also took a course in pedagogy in Hunter College.

Miss Levy testified that she entered the employ of the Goodyear Rubber Insulating Company in East 131st Street in 1907, and worked most of the time as a bookkeeper. When she resigned in 1920 she said that Mr. Minott, then President of the corporation, gave her $500 in recognition of faithful services. In December of that year she met Mr. Minott near the Forty-second Street station of the Sixth Avenue elevated road. He told her, she said, that he was deeply interested in her, and asked her to write him a letter stating why she had left his company.

Miss Levy said that she was invited later to visit Mr. Minott in his duplex apartment in Park Avenue, near Seventy-seventh Street. He showed her oil portraits of his parents and was talking with her about her letter when his sister entered and reminded him of an appointment, and she left. He telephoned her at her home that night, she said, and when she protested he remitted him to come. He looked at portraits of her parents, she said, and after she had told him her father had been educated at Oxford, he replied:

"They look like thoroughbreds, and you're a thoroughbred, too. I see where you get it from."

Mr. Minott embraced her, Miss Levy said, and when she protester he reassured her.

Miss Levy's sister, Helen, testified that she saw Mr. Minott embracing and kissing her sister in the hallway of the apartment, and she was surprised until he told her and others later that he was engaged to her sister and that they would be married in June.

Mr. Minott testified in reply to questions by his attorney, Clarence B. Mitchell, that he had been subject to recurrent fits of insanity. When C. A. Winter, attorney for Miss Levy, asked if he intended to specify any particular form of insanity, Mr. Mitchell replied:

"I do. Our claim is that Mr. Minott is subject to recurrent depressive insanity, that he has lucid periods, and that between these periods he is in an irrational state."

Mr. Minott testified that his late wife, whom he married in 1905, was the widow of a United States Army colonel, and that his married life was happy. His first attack of insanity came that year, he said, and subsequently he was sent to four sanitariums, and was in Dr. Packer's sanitarium at Riverdale six or eight times. He admitted that he met Miss Levy twice in his home, and said he called at her apartment twice. He denied that he made any advances to Miss Levy and insisted that he never asked her to wed.

The trial will continue today.

Men's and Young Men's **Character Clothes** Quality Above All

Retailed Direct to the Public at Wholesale Prices

CHARACTER

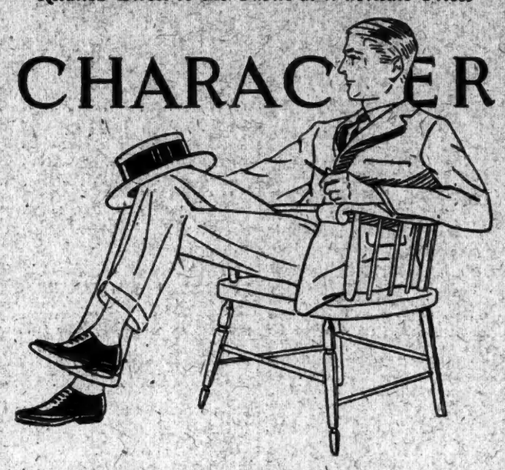

CREATIVE ability in the *Designing* and the utmost care in the *Manufacturing* of CHARACTER CLOTHES, have given them the high standards demanded of hand-tailored clothes. There is Character in the *Style*; Character in the *Cut* and Character in the *Tailoring*.

CHARACTER CLOTHES are retailed by the highest class stores throughout the United States. In New York alone, our wholesale organization sells direct to the public.

Special Offering
English, Collegiate & Conservative Models
Suits, $34.50
Regular $55 Value
Hand-tailored in the new Blues, Browns and Greys. Guaranteed all-wool fabrics from the best mills in America and abroad. Including Blue Unfinished Worsted Suits in the new English two-button models, single and double breasted effects, silk lined throughout.

A Complete Assortment of Suits
$22.50 to $45
Including Sport Models

Manufactured by
JACOB COHEN, SON & CO.
740 BROADWAY
Retailed at our Wholesale Showrooms—One flight up
On the Southeast Corner of Astor Place
Open All Day Saturday
* *Character Clothes is a Registered Trade Mark*

OPEN EVENINGS
Worth and Worth
Men's Headwear Distinctive
BROADWAY AND 47th ST., NORTHEAST CORNER

LONGACRE
Broadway's 1924 Straw

with the newest colorful three-tone band.
Correctly styled by us for New York's best dressed men.
The most luxurious hand-made hat in town and one of the famous
MALLORY STRAWS

TIRE SALE
KELLY-SPRINGFIELD CORD
First Class Factory Guaranteed
For a Limited Time Only
Due to Late Season

30 x 3½—Clincher; Regular Size,			9.80
30 x 3½—Clincher or Straight Side; Extra Size,			12.50
32 x 3½—Straight Side,			17.55
31 x 4,	18.20	34 x 4½,	27.25
32 x 4,	20.05	35 x 4½,	27.95
33 x 4,	20.70	36 x 4½,	28.65
34 x 4,	21.30	33 x 5,	32.30
32 x 4½,	25.95	35 x 5,	33.90
33 x 4½,	26.60	37 x 5,	35.70

Kelly-Springfield Tubes at Proportionately Low Prices
All Mail and Phone Orders Promptly Filled.
Shipment C. O. D. Subject to Examination Before Payment.
VICTOR AUTO TIRE CO.
327 W. 57th St. Phone Columbus 7677-4499. New York, N. Y.

DOBBS *Straws*

Above—Dobbs Ballybuntal
Dobbs Fifth Avenue $5
Below—Dobbs Panama
Dobbs Mackinaw

Above—Dobbs North Shore
Dobbs Leghorn
Below—Dobbs St. Moritz
Dobbs Split Sailor

The superior quality of Dobbs Hats is as apparent in Summer headwear as in other types of hats. The variety of models assures a becoming style of proper proportions, comfortable fit and smart appearance. The prices range from Five Dollars, upward
DOBBS & CO *620 and 244 Fifth Avenue* NEW YORK

MALLORY STRAWS
THE HATS OF UNEXAMPLED SMARTNESS

How Will The Straw You Buy To-Day Look Three Weeks From To-Day?

IF it's a Mallory Straw, it cannot warp, wilt or wither—it's hand-made. The shape of the hat stays *with* it everlastingly, because that shape is woven *in* patiently with forethought, not pressed *on* hurriedly as an after-thought. If you'll simply look ahead a few weeks, you'll look only at Mallory Hand-Made Straws to-day.

Four Important Features We Put Into Our Straws, But Not Into The Price
(1) Made By Hand From Finest Imported Braids, Plain And Fancy.
(2) Our Perfected Head Oval Cushions Your Curves.
(3) Richest-Quality Luxury Trimmings, Inside And Out.
(4) A Binding Guarantee Of Quality—That's The Only Binding Thing About A Mallory Straw.

WHERE TO BUY—*Mallory Straws are at better Hat Shops and Departments. If you don't find them, phone Madison Square 7789 and be referred to a store near you.*

FIND THE LABEL—*Mallory Straw Hats always bear the Mallory Label. It is important for your sake and ours, that you find the Mallory Label in your Straw Hat.*

MALLORY STRAWS ARE HAND-MADE

(N. Y. 5)

COOLIDGE URGES MORE OUTDOOR LIFE

Husky With Cold, He Opens Conference for National Organization of Recreation.

400 DELEGATES APPLAUD

President Pleads for Coordination of Efforts of Federal and State Agencies.

ROOSEVELT VIEWS FUTURE

Declares Conservation and Development of Health Resources Must Be Fixed Policy.

Special to The New York Times.

WASHINGTON, May 22. — Plainly showing the effects of his cold in his speech, President Coolidge today opened the three days' National Conference on Outdoor Life and expressed the hope that the delegates would work out a program which would stimulate public interest in healthy sports and outdoor activities.

Theodore Roosevelt, Assistant Secretary of the Navy, who presided and inspired the conference, outlined its purposes and said he hoped it would lead more Americans to participate in some kind of sport or outdoor diversion and create healthier and more patriotic citizens.

The President's Speech.

The appearance of President Coolidge in the National Museum, where the conference was held, was the signal for much applause. The 400 delegates, most of them prominent men and women who have been striving to develop interest in outdoor life, applauded as the President took the platform and showed approval of his speech as it progressed.

"This conference has been called to encourage Americans to make more of their opportunities and appropriate more of the advantages of America," he began. "For a long time one of the ideals of perfection has been that of a sound mind in a sound body. When most of our original educational institutions were founded they at first served a race of pioneers. They were attended by those whose very existence depended on an active outdoor life in the open country. The most universal custom among all the people was bodily exercise. Those days long ago passed away for most of the people of this country.

"There is still and must ever be a tremendous amount of manual labor, but to a large extent this has become specialized and too often would be designated correctly as drudgery. The opportunity for education of the mind, however, has greatly increased until it has become well-nigh universal.

"School and college athletics have become necessary. With the development of our industrial and commercial life there are more and more who are engaged in purely clerical activities. All of this makes it more necessary than ever that we should stimulate every possible interest in out-of-door healthgiving recreation.

"I am hopeful that the conference can coordinate our national resources and opportunities in a way better to serve this purpose. It by no means intended that there should be any suggestion of Federal domination of such activities.

Describes Value of Sports.

"Necessarily they are lagely local and individual, and to be helpful they must always be spontaneous. But this conference can be of great aid by making something of an inventory of our national resources and opportunities and determining how these may best be put to this most desirable end, and, further, by exchanging ideas, create new interests and open to view new fields.

"Nearly every city is making large appropriations for laying out spacious parks and playgrounds. These are providing recreation fields for the playing of outdoor games by both old and young. Golf courses and tennis courts abound. Too much emphasis cannot be placed on the effort to get the children out of the alleys and off the streets into spacious open places where there is good sunlight and plenty of fresh air. Such an opportunity has both a physical and mental effect. It restores the natural balance of life and nourishes the moral fibre of youth.

"Another activity which is being encouraged is that of gardening. This is necessarily somewhat limited, but the opportunity for engaging in it has never been anywhere near exhausted. It makes its appeal alike to youth and age. It is extremely practical on the one hand, and lends itself to the artistic on the other.

"Lack of recreation not so accessible to all as many games, but one which has in it a peculiar hold on that which is elemental in human nature, is hunting and fishing. These are true outdoor sports in the highest sense, and must be pursued in a way that develops the energy, perseverance, skill and courage of the individual. They call for personal direction, and cannot be taken up vicariously. There is a great wealth of life and experience in this field which is never exhausted, but is always fresh and new. It is accompanied by traits of character which make a universal appeal.

Urges Need of Organization.

"It cannot be that our country is making a great outlay for playgrounds in our schools, for athletic fields in our colleges, for ball fields in our cities, for recreation parks in our metropolitan districts, for State and national forest reservations, unless they all represent an opportunity for a real betterment of the life of the people.

"We have at hand these great resources and opportunities. They cannot be utilized to their fullest extent without careful organization and methodical purposes. Those who are engaged in our industries need an opportunity for outdoor life and recreation no less than they need opportunity for employment. Side by side with the industrial plant should be the gymnasium and the athletic field. Along with the learning of a trade by which a livelihood is to be earned should go the learning of how to participate in the acttitities of recreation.

"No more truly democratic force can be set off against the tendency of class and caste than the democracy of individual parts and prowess in sports. Out of this conference I trust there may come a better appreciation of the necessary development of our life along these directions. They should be made to contribute to health, to broader appreciation of nature and her works, to a truer insight into the whole affair of existence.

"Through them we may teach our children true sportsmanship, right living, the love of being square, the sincere purpose to make our lives genuinely useful and helpful to our fellows. All of these may be implanted through a wise use of recreational opportunities.

"I want to see all Americans have a reasonable amount of leisure. Then I want to see them educated to use such leisure for their own enjoyment and betterment, and the strengthening of the quality of their citizenship. We can go a long way in that direction by getting them out of doors and really interested in nature.

"We must make it a land of vision, a land of work, of sincere striving for the good, but we must add to all these, in order to round out the full stature of the people, an ample effort to make it a land of wholesome enjoyment and perennial gladness."

Colonel Roosevelt, who followed the President, said in part:

"To me, this conference, called by President Coolidge, and what he has just said to all of us, opens up a new vista of possibilities for American life and citizenship.

"We must plan and act with our eyes on the future, with an imagination which pictures what conditions will be, or else our people fifty years from now will not have the out of doors to which we are accustomed and which is so essential to Americanism.

"Our aim in this country should be to conserve and develop our opportunities for outdoor recreation, so that they may be preserved for the future, and so that they can be within the grasp of as many of our people as possible—rich or poor, old or young alike.

"At this time, there are many hundreds of thousands of people, represented by you, who are working to this end. We have not got team play now, and our mission must be to create it. At this time, for instance, we have national parks and forests, we have State parks and forests, and even, in some parts of the Northeast, town forests. We should be able to work out a general policy whereby all these are coordinated and follow a general scheme.

"We have national roads, State roads and county roads. In many instances when these are planned, their relationship to outdoor recreation is not even considered. The same holds true of the protection and propagation of our wild life. Indeed, in most features that have to do with outdoor recreation this is the case.

"We must, therefore, work out a general national policy of mutual support and coordination among the Federal, State and private endeavors; adopt, so to speak, a set of signals for the team and assign positions. Any idea of usurping or Federalising functions now held by the State would, of course, be wrong, and tend to defeat the ends for which we aim.

"Because we believe that this convention and what it stands for are not sporadic, but represent a continuing need, we hope that the conference will create something in the nature of a permanent organization which shall continue to function when the conference itself has adjourned.

Among the other speakers were Dr. John C. Merriam, director of the Carnegie Institution of Washington, who stressed the need of a recreational policy; Dr. Lee F. Neville, representing the American Automobile Association; Dr. Charles C. Adams of the New York State College of Forestry of Syracuse; Frank M. Chapman of the Museum of Natural History of New York; Dr. William T. Hornaday of the New York Zoological Park and W. H. Dilg, President of the Izaak Walton League of America.

FRENCH RAISE ISSUE OF GERMAN ARMAMENT

Ambassadors' Conference Decides to Await Advent of New Government.

By EDWIN L. JAMES.

Copyright, 1924, by The New York Times Company.
Special Cable to THE NEW YORK TIMES.

PARIS, May 22.—At a meeting of the Conference of Ambassadors today, the French tried to get some action on Germany's defiance of the Allies with regard to armament control, but it was decided to let the matter rest until the new French Government takes office in a few days.

On the issue of German disarmament the world will get a quicker indication of the new French attitude toward Germany than on reparations. There will probably be no clear-cut issue on the experts' report for some time, whereas the disarmament issue will not be clouded.

Under the Treaty of Versailles the Allies have the right to exercise armament control of Germany until such time as the treaty clauses have been executed, when inspection is to be turned over to the League of Nations. Control ceased functioning when the Ruhr was occupied in January, 1923, and since then there has been no Allied inspection of German military affairs. M. Poincaré wished to make an issue of the matter two months ago but Mr. MacDonald persuaded him to agree to send a mild allied note calling on Germany to consent to a general investigation. If this revealed the satisfactory conditions alleged by Germany to exist, allied control was to give way to League inspection. Germany refused flatly.

During the German electoral period Prime Minister MacDonald persuaded the French to take no action which might have the effect of fanning the German Nationalist spirit. The German elections are over, but nothing has been done. England appears now anxious that the inspection should be resumed and this assures that the matter will be one of the first important questions for M. Herriot when he takes office on June 1.

It is generally considered that the French Radical Socialist Government will endeavor to have Germany join the League this Fall and to immediately institute League inspection. Germany's latest official utterance in regard to the League was Dr. Stresemann's declaration a month ago that she did not wish to join. Of course the trend of French politics may or may not change her attitude.

Mr. Herriot's policy also includes having the League handle the issue of French security by a guarantee of a neutral zone along the Rhine. M. Poincaré had often considered this method but thought the League guarantee alone would not be sufficient, seeing that the League had no armed force, and he planned to ask the larger nations to agree that violation of the neutral zone by Germany would be a casus belli against them.

In any event the accession of M. Herriot to power and the MacDonald policy promise to make the September meeting of the Assembly of the League the most important in the history of the Geneva organization—should M. Herriot remain in power that long.

MARYLAND BOOMS RITCHIE.

Democratic Convention Votes to Present His Name in New York.

Special to The New York Times.

BALTIMORE, Md., May 22.—Maryland Democrats, in convention this afternoon at Ford's Theatre, indorsed Governor Albert C. Ritchie, opponent of prohibition and advocate of States' rights for the Democratic nominee for the Presidency. The Maryland delegates to the Democratic National Convention at New York City were formally instructed to cast their vote for the Governor.

There were six dissenting votes in committee before the unit plan and other resolutions were reported favorably and adopted. The dissenters were from five counties from the Eastern Shore and Washington County.

Although there has been much talk of a rupture in the convention and a fight against Mr. Ritchie, when it came to a showdown the Governor easily controlled the convention. Harmony was brought about only after long conferences before the convention between the Governor and John J. Mason and Frank S. Kelly, Baltimore bosses.

Prisoner's Red Cross Button Found to Hold Heroin Supply

The insistence of a prisoner at Welfare Island yesterday that he be allowed to keep a small Red Cross button when he was put in a cell revealed one of the most unusual hiding places for drugs that has yet come to the attention of the authorities. The button, Head Keeper Daniel Sheahan discovered, was lined with heroin.

The prisoner, whose name is withheld by the authorities, was sentenced for a minor offense. He submitted readily to the examination and transfer of his clothes and asked only for the button, which was taken from the lapel of his coat.

SMITH MEN SILENT ON MAJORITY RULE

Still Undecided on McAdoo Proposal to Change Requirement for Nomination

M'ADOO CLAIMS DISPUTED

Frank P. Walsh Sees Steady Gains for Governor in Big Pivotal States.

Franklin D. Roosevelt, Chairman of the New York State Committee for the Nomination of Governor Alfred E. Smith, said yesterday that the Governor's friends had not determined their attitude toward the proposed abrogation of the rule requiring two-thirds of the delegates to nominate for President, which is expected to be brought up by supporters of William G. McAdoo, Governor Smith's leading opponent, at the Democratic National Convention.

In reply to questions, Mr. Roosevelt said he knew nothing about the matter except what he had read of the statements by Judge David Ladd Rockwell, the McAdoo national campaign manager, and George E. Brennan of Chicago, the Illinois Democratic leader. Mr. Brennan, generally considered to head the reserve forces of Governor Smith, said he would welcome a change in the rule, but did not reply to Judge Rockwell when the latter said he would favor it. Mr. Roosevelt indicated that the Governor and his friends had not made up their minds on this point.

The supporters of Mr. McAdoo have claimed that he already has more than a majority of delegates in sight, while friends of Governor Smith have estimated that the latter now has a total strength of about 425 votes in the convention, much of this in "second choice" votes. Whether the adherents of the Governor would favor a change in the two-thirds rule was said to depend entirely on developments between now and the beginning of the convention.

Walsh Sees Smith Gains.

Frank P. Walsh, formerly joint Chairman of the United States Commission on Industrial Relations, said that recent visits to New Jersey, Pennsylvania, Ohio, Illinois, Missouri and Kansas had convinced him that Governor Smith's candidacy was growing while Mr. McAdoo's strength was decreasing.

"Everywhere the feeling among Democrats is that Mr. McAdoo at the present time is lacking in availability as a candidate," Mr. Walsh said.

"Without the slightest reflection upon his personal or official actions, the general feeling throughout the country seems to be that with Mr. McAdoo as candidate the party would at once be placed upon the defensive, and that issues, which should have no place on the Democratic side of the fight, would inevitably be raised. That is not a year for Democratic aggression, and a straightforward assault upon Republican policies and practices, is declared by all.

"The so-called McAdoo instructions, in most instances, will be found the emptiest of shells. Many of the instructed delegates will not vote for Mr. McAdoo upon the first Ballot, and the vast majority already defected, are ready after the early ballots, to go to some man who can carry the State of New York.

"Moreover, feeling is deep-seated among the Democratic leaders in the States with which I have visited that it would be futile to nominate any candidate who could not carry the State of New York, and the general feeling is that Mr. McAdoo, in the present state of public sentiment, would score it by as great a majority as Governor Smith has heretofore carried it.

Denies Claims for McAdoo.

"The Missouri delegation has been constantly referred to by his managers as a McAdoo delegation. As a matter of fact, there was a time prior to the State convention which selected these delegates in which such an instructed delegation might have been obtained. However, the delegation elected is absolutely uninstructed. The Committee on Resolutions rejected the proposal to instruct for Mr. McAdoo, and I am sure that Governor Smith has the stanchest friends upon the delegation of any other candidate in the running.

"Likewise, the expected Labor endorsement of Mr. McAdoo has completely flattened out. The labor organizations, as such, are not going into action of any other candidate in the running.

"The supporters of Mr. McAdoo have claimed that he already has more than a majority of delegates in sight, while friends of Governor Smith have estimated that the latter now has a total strength of about 425 votes in the convention, much of this in "second choice" votes. Whether the adherents of the Governor would favor a change in the two-thirds rule was said to depend entirely on developments between now and the beginning of the convention.

Walsh Sees Smith Gains.

Frank P. Walsh, formerly joint Chairman of the United States Commission on Industrial Relations, said that recent visits to New Jersey, Pennsylvania, Ohio, Illinois, Missouri and Kansas had convinced him that Governor Smith's candidacy was growing while Mr. McAdoo's strength was decreasing.

"Everywhere the feeling among Democrats is that Mr. McAdoo at the present time is lacking in availability as a candidate," Mr. Walsh said.

"Without the slightest reflection upon his personal or official actions, the general feeling throughout the country seems to be that with Mr. McAdoo as candidate the party would at once be placed upon the defensive, and that issues, which should have no place on the Democratic side of the fight, would inevitably be raised. That is not a year for Democratic aggression, and a straightforward assault upon Republican policies and practices, is declared by all.

"The so-called McAdoo instructions, in most instances, will be found the emptiest of shells. Many of the instructed delegates will not vote for Mr. McAdoo upon the first Ballot, and the vast majority already defected, are ready after the early ballots, to go to some man who can carry the State of New York.

"Moreover, feeling is deep-seated among the Democratic leaders in the States with which I have visited that it would be futile to nominate any candidate who could not carry the State of New York, and the general feeling is that Mr. McAdoo, in the present state of public sentiment, would score it by as great a majority as Governor Smith has heretofore carried it.

Denies Claims for McAdoo.

"The Missouri delegation has been constantly referred to by his managers as a McAdoo delegation. As a matter of fact, there was a time prior to the State convention which selected these delegates in which such an instructed delegation might have been obtained. However, the delegation elected is absolutely uninstructed. The Committee on Resolutions rejected the proposal to instruct for Mr. McAdoo, and I am sure that Governor Smith has the stanchest friends upon the delegation of any other candidate in the running.

"Likewise, the expected Labor endorsement of Mr. McAdoo has completely flattened out. The labor organizations, as such, are not going into action of any other candidate in the running.

"The outstanding leaders, when they do express themselves, say nothing of the McAdoo candidacy.

"The fact is that Governor Smith engraved no scramble for delegates, taken with his splendid labor record and progressive accomplishments, would seem to make him heir to the former McAdoo strength in the industrial centers. On the other hand, notwithstanding his consistent fight against special privilege and unfair practices in business and industry, the legitimate business men of his own State, as well as the Nation, recognize in him a wise conservator of their lawful interests as well as an official who may be relied upon to be absolutely fair to all classes."

FOR COOLIDGE AND WATSON.

Indiana Republicans Bind Their 40 Delegates by the Unit Rule.

INDIANAPOLIS, May 22.—The Indiana Republican Convention today selected forty delegates to cast the State's thirty-three votes in the National Convention, instructed them to support Coolidge for President and Senator James E. Watson for Vice President, adopted a State platform and bound the national delegation by a unit resolution on the Presidential balloting. Candidates for eleven State offices also were nominated.

A factional clash was averted by an agreement on fourteen delegates at large to cast seven votes, under which Postmaster General Harry S. New was voted a place on the delegation. Harmony marked the session in all but a few contests for State offices.

George B. Lockwood, Secretary of the Republican National Committee, promised pleasure at the selection of New York as the Democratic convention city. In discussing international figures of the day, he described Ramsay MacDonald, Premier of Great Britain, "as the only person in high station who has caught the popular imagination."

"He has the courage to realize that his task must be determined by today's conditions, and he is not overawed by the overhanging fetish of war," Mr. Cox concluded. "His is the constructive, international mind."

Metz Pleads for Convict, Free 23 Years, Facing Return to Island Prison of Cayenne

Copyright, 1924, by The N. Y. Times Company.
Special Cable to THE NEW YORK TIMES.

PARIS, May 22.—Tomorrow the Minister of Justice will be asked to decide finally whether the citizens of Metz may continue to honor and respect Jean Hateau as an honest tradesman of the city, or whether he must return to the penal settlement of Cayenne, from which he escaped twenty-three years ago.

The story of Jean Hateau is the story of Jean Valjean, hero of Victor Hugo's famous novel, "Les Miserables." When a small child Jean was abandoned by his parents and became an inmate of a State foundling institution, by which he was placed for upbringing with a peasant family of Burgundy. Later an uncle living in Paris took the boy and trained him, first as a metal worker, then as a carpenter.

But always he was lonely, knowing no affection and learning nothing but the hard sides of life. When he was 20 years old a woman came into Jean's life. Her influence, unfortunately for him, was anything but good. Soon he was stealing for her. He was arrested and sent to jail.

Then came the military service. Conscripts who have served terms in jail, under French law do military service with the dreaded African batallions at Biribi, under terrible conditions.

After three years in Africa, hardened by the companionship of "jailbirds," he returned to Paris, where soon again he was caught stealing for the woman who proved to be his evil genius. This time the sentence was severe, and Jean Hateau joined the convict gang en route to Cayenne, becoming henceforth nothing but a number.

None of the terrible experiences of the convict ship and the island penitentiary were spared him. In 1904, with three convict companions, Jean succeeded in building a raft and reached the Central American mainland in Dutch Guiana with one companion, the others having been washed away at sea. Fighting against terrible hardships and privations, unequipped and unaided, Jean Hateau crossed the forests and swamps until he reached Panama, where he heard work was obtainable in canal digging.

Intelligent, energetic and enterprising, the escaped convict opened a canteen, rapidly made money and married a woman from Martinique. In 1913 he returned to Europe. A year later the outbreak of war found him in Belgium. Hiding his identity under a borrowed name, Jean worked at munition making, living carefully and saving his money.

After the war, in 1919, with two partners the ex-convict—now known as "Huntziguer"—the name of a former friend—went to Metz and quickly became popular among his fellow townsmen, a friend and companion of the Chief of Police and the city officials, with whom he nightly played a game of cards in a local cafe.

But one day the real Huntziguer turned up in Metz in order to obtain pension documents, and the ex-convict's true position was discovered. He was arrested and sent to jail. His case raised intense interest and sympathy, and fifty prominent citizens of Metz signed a petition in Jea Hateau's favor, saying they wanted him back as a freeman.

COX HAS HIGH HOPES FOR DEMOCRATS

Nominee of 1920, Here on Visit, Thinks the Party Has Better Than an Even Chance.

PREDICTS A BIG SURPRISE

Election to Show Confidence in Wilson's Policies—Foresees Two Main Campaign Issues.

James M. Cox, formerly Governor of Ohio and Democratic nominee for President in 1920, declared yesterday that this year's election would furnish the country with "a surprise in showing the continuing affection for Woodrow Wilson and a developing confidence in his policies." Mr. Cox said he would like to see the United States enter the League of Nations under such terms as the Senate might fix. He expressed belief that the Democratic Party had better than an even chance to win the Presidential election and expected that the campaign would be waged around two issues. These, he said, would be:

"Foreign policy—The Republican Party standing fast by the standard of isolation, and the opposition fighting for international participation.

"Domestic policy—The present administration defending the unholy alliance between Government and business recently exposed at Washington, and the Democratic Party contending for a divorce of that alliance and a tariff that will not make it possible."

Looking as "gorgous" as during his campaign four years ago, Mr. Cox arrived here with Mrs. Cox from Cleveland yesterday morning and went to the Ambassador Hotel. He had a few conferences during the day, but said they were not conferences concerning the purchase of new equipment for some of his newspapers.

Lack of Leaders in Congress.

Mr. Cox would say nothing about the relative merits of candidates for the Democratic nomination for President, except that the decision of Ohio to instruct for him was an act of loyalty he appreciated. He also declined to discuss the probability of prohibition as a campaign issue. Of the bonus, tax and immigration legislation by Congress he said: "It only shows the deplorable lack of political leadership."

Then came his prediction about a developing confidence in Wilson's policies. "Take the Dawes plan," he went on. "Those knowing the inside of the Versailles peace conference know that the reparations recently fixed for Germany approximated the figures Wilson had in mind. The misfortune is that this plan wasn't worked out two years ago, when Germany had more money to pay with than now."

Mr. Cox said that the Democratic party was not "muckraking" in Washington for political effect. He expressed the opinion, however, that the investigations could have been discontinued about April 1 without diminished effectiveness and with profit to the country.

How to Finance Campaigns.

"We have had a spectacle of the greatest government in the world embroiled in the greatest political scandal in history," he added. "It has been more than a misfortune to the party in power; it has been a national misfortune. We don't want the Democratic interests promoted at the expense of national disaster. I hope that a way to end it all will come through a dignified discussion of the issue during the campaign. Thomas Jefferson was a pretty wise old fellow after all when he proposed that the Government, rather than individuals, finance political campaigns."

In expressing his hope that the United States might enter the League of Nations under such terms as the Senate, under its constitutional authority, might fix, Mr. Cox said:

"We have waited four years for something with which to replace the League, but nothing has been offered by those who did most to keep us out of the League of Nations."

In reply to questions, Mr. Cox expressed pleasure at the selection of New York as the Democratic convention city. In discussing international figures of the day, he described Ramsay MacDonald, Premier of Great Britain, "as the only person in high station who has caught the popular imagination."

"He has the courage to realize that his task must be determined by today's conditions, and he is not overawed by the overhanging fetish of war," Mr. Cox concluded. "His is the constructive, international mind."

URGING OF TIRPITZ AROUSES GERMANS

Nationalists Are Called Stupid for Proposing Him for Chancellor.

HERRIOT HOSTILE TO THEM

But French Premier-Elect Says a Republican Cabinet Can Turn to Him With Confidence.

By T. R. YBARRA.

Copyright, 1924, by The New York Times Company.
By Wireless to THE NEW YORK TIMES.

BERLIN, May 22.—Grand Admiral von Tirpitz could scarcely have met with a cooler reception than he did yesterday when the Nationalists suggested him to the Government coalition parties as Germany's next Chancellor if he had been announced to lecture in New York on "The Beauties of Ruthless Submarine Warfare." Today anti-Nationalist Germans exhibit lively realization of what foreign countries would think if von Tirpitz were made Chancellor.

In fact, some of their criticisms of the man who incarnated German sea imperialism and fathered ruthless U-boat tactics read as if written by journalists of Entente lands.

The Nationalists seek to parry the thrusts of their foes who accuse them of unutterable stupidity in bringing forward von Tirpitz as a candidate for the Chancellorship by hinting that London was "sounded" before his name was suggested and seemed favorably impressed. There is also talk of a Nationalist emissary having been sent to Paris to "sound" opinion on Nationalist participation in the new Government. He is said to have been rebuffed.

Meanwhile the German People's Party, one of the Government coalition parties, has invited the Nationalists to further discussion of the possibility of their entering the new Government, but the other two members of the coalition—the Centre and Democratic Parties—show an attitude of aloofness toward the Nationalists.

The feeling is general that if the Nationalists should eventually participate in the formation of the new Government they would not show hostility to acceptance of the Dawes report. Meanwhile the Marx Government seems assured of continued hearty support from the Socialists. Leading Socialists point out today that Nationalist interference with the present conciliatory German foreign policy must have a most deplorable effect among the Entente nations.

The Socialist organ Vorwärts prints an interview granted to one of its representatives by Ex-Premier Edouard Herriot which shows clearly the general impression abroad regarding the efforts of the German Nationalists to manoeuvre themselves into control of the next Government. M. Herriot is quoted as saying:

"German republicans may rest assured that I am the man with whom discussion on the experts' report will be easiest. I feel no prejudice toward the German republican parties, but this is not true with regard to the German Nationalists, both those openly nationalistic and those who treacherously conceal their sentiments. If I become the next Premier, the German republican Government may turn to me with perfect confidence, but I demand straightforwardness, good-will and good faith. I do not know Ludendorff and the German industrial magnates. For them I have no time.

"What I desire is to give peace to the nations. This is not an easy task, and it is made more difficult by the German Nationalists. What sort of German Government shall I have confronting me at Berlin? Much—if not everything—depends on the elements composing it."

RICKARD HELD FOR TRIAL.

Waives Hearing With Others on Charge of Breaking Fight-Film Law

George L. (Tex) Rickard, fight promoter; Frank B. Flournoy, his associate, and Fred M. Quimby, waived examination before United States Commissioner Hitchcock yesterday in proceedings for the removal to New Jersey, where they are under indictment on a charge of transporting films pictures of the Dempsey-Carpentier fight from New Jersey to this State. Each was held in $2,500 bail. They agreed to appear in the Federal Court at Newark on June 2 to plead.

Quimby was arrested here on a charge of bringing the fight pictures into this State. He pleaded guilty and was fined $1,000. All of the defendants figured prominently in the Washington inquiry into the administration of former Attorney General Daugherty.

COMMISSIONER ENRIGHT SUGGESTS NEW CIVIC CENTRE

Gigantic proposal for a centre worthy of the greatest city in the world described in detail, with drawings and probable cost.

The New York Times
NEXT SUNDAY
Reserve a copy at your news stand.

HERRIOT APPEALS TO FOREIGN NATIONS

Pleads With Friends of France and Peace to Ignore Campaign Against the Franc.

CHARGES POLITICAL TRICK

Says Recent Speculative Raid Was Engineered in France to Embarrass Him and Associates.

By EDWIN L. JAMES.

Copyright, 1924, by The New York Times Company.
Special Cable to THE NEW YORK TIMES.

PARIS, May 22.—James Edouard Herriot, who will be the next Premier of France, charges in a signed article printed in l'Information today that the recent fall of the franc was due to a deliberately planned manoeuvre in France to embarrass him and his associates. This article coming after the Elysée interview yesterday when he and M. Poincaré were supposed to have come to an agreement to protect the franc against speculative attacks, has caused something of a furore.

M. Herriot says that only regrettable necessity forces him to speak at this time. He attacks the Temps, which has been warning its readers of an approaching financial crisis.

"In its blind hate against our party," he says, "the Temps accuses us of wishing to ruin French wealth, our exportations and all our industries."

Then he recalls that the Socialist Administration of Lyons, of which he is Mayor, has just ended the fiscal year with a surplus of 10,000,000 francs, and says:

"At the end of the war the United States asked for our signature to confirm that of France."

Denies Budget Is Jeopardized.

He denies that carrying out his election promises will work such a burden on the budget as the Temps says it will, and declares that this semi-official newspaper must bear a large part of the blame if there is another franc crisis.

"Just see how far political hate can go," he continues. "Perish our national money rather than the spirit of reaction. If it is expected that we shall be found weak against such manoeuvres somebody is going to be fooled, for the country knows we wish to save it."

M. Herriot then recalls that his party consistently opposed the system of loans for reconstruction which is responsible for the present French floating debt of 70,000,000,000 francs.

"Think a minute, Frenchmen," he says "Those who are preparing revolution are the defenders of special privilege and time-honored graft. You have seen the expression of discontent in the land. If our Democratic policies fail their failure will help only the Communists who dodge our steps.

"Think a minute, foreigners. Certainly we intend to defend the rights of France and collect the reparations due her, but we intend that every people shall have a chance to live. We want peace. Do not listen to these reactionaries whose policy leads straight to war. Help us in our campaign against calumny. Help up to give France her true appearance of fairness and good heartedness.

"We swear to you that the real France is not to be found in the newspaper articles, dripping with hate and which erect against all social progress a barricade of lies."

"Friends of Republican France, friends of democracy, friends of peace wherever you may be, help us. And do not take part in the manoeuvre against our money suggested to you by our franc defeatists. This campaign against the franc is only the dirty trickery of domestic politics. Our enemies, beaten, are trying to avenge themselves on the credit of our admirable and laborious country."

It is commented here that if the reactionary political enemies he alludes to are MM. Millerand and Poincaré then yesterday's conference at the Elysée could be brought about the peaceful political concord indicated in the optimistic communique which followed it.

Approve 120,000,000 Francs Economies

This morning Premier Poincaré and his Finance Minister, M. Marsal, made a kind of farewell gift to the nation by approving proposed economies in administration under this year's budget of 120,000,000 francs. These economies, a Cabinet Communiqué adds, were made "within the scope of existing laws"; that is to say that they are not being effected by the use of the right of decree for which the Premier fought so hard during the March Crisis.

Before the elections a widespread system of economics was worked out in the administration of all the civil departments, the application of some of which necessitated promulgation by the State Council of special decrees which the financial law of last March entitled them to issue. It was the intention as soon as the election was over to issue a whole series of such decrees, cutting down the expense of local administration all over the country and abolishing certain departments entirely. But the result of the election made this course impossible.

With a new Chamber likely to upset the law giving powers of decree to the Government, it was not possible for MM. Poincaré and Millerand to attempt any such measure. They have had to limit the proposed economies to such as can be effected within the scope of existing laws.

"All other economies," the official communiqué adds, "will be reserved until the constitution of the next Cabinet."

Former Premier Painievé had another interview with M. Poincaré today at the Quai d'Orsay, at which he was informed how various matters stood. Tomorrow M. Herriot will be similarly put in touch by the Premier. This method of handing over the business of Government is a new one in France and although there is undoubtedly much to be said for it, it is noticeable today that the newspapers of the Left treat it with suspicion after yesterday's experience at the Elysée.

M. Painievé's conversation with the Premier, there is reason to believe, "lifted matters on the ground of the Nationalist spirit in Germany. He expressed his attitude on this question tonight when he said:

"Our duty is to make a gesture of humanity, but one should be deceived by it. It will not be a gesture of weakness. We must enable democracy in Germany to get the upper hand. But the good-will of France must find corresponding good-will on the part of Germany. Berlin must not misinterpret our attitude. If the Reich does not understand, then so much the worse for her."

The former Premier, who is slated for Minister of War in the new Cabinet and who in 1917 nominated Foch and Pétain to their commands, paused for a moment, then added: "And so much the worse for us also."

DAWES PLAN DELAYED.

Organization Committees Are Unable Yet to Get to Work.

PARIS, May 22.—The temporary organization Committee on Industrial Debentures created by the Dawes report will hold its first meeting here on June 2. It was to have met today, but Herr Buecher and Herr Delenbourg, the German members, were unable to arrive in time. Signor Bianchini, Milan banker, and Alfred Descamps, French member, are already on the ground.

Four members of the organization committee of the German railway company provided in the experts' plan held their first meeting this afternoon at the Hotel Astoria. Inasmuch as the drafts of the enabling legislation had not as yet arrived from Berlin, they decided to adjourn and to meet again in Berlin about June 16.

An Employe at Grand Central 42 Years Retires on Pension

After forty-two years of service with the Grand Central Terminal organization, George Schuman is planning to leave for Jacksonville, Fla., to make his home. Having reached the age of 70, he has been pensioned jointly by the New York Central and the New York, New Haven & Hartford railroads.

Mr. Schuman is at present storekeeper for the Grand Central Terminal. He began his service with the organization as a baggage porter in January, 1882. In turn he was a gateman, doorman, foreman, assistant station master and storekeeper. He has served in his present capacity since 1906.

During his service Mr. Schuman has seen the station rebuilt three times.

LADY ASTOR HALTED IN RIOTOUS MEETING

Organized Hecklers Prevent Her Speaking in Clydeside Hall and Boo Her on Street.

SHE FIGHTS TO THE LAST

Protected by Police and Her Most Stalwart Supporters, She Is Able to Reach Her Car Unhurt.

Copyright, 1924, by The New York Times Company.
Special Cable to THE NEW YORK TIMES.

GLASGOW, May 22.—Lady Astor was howled down tonight by organized opposition at a Berkeley Hall meeting in the Kelvin Grove by-election when the audience refused to hear her, and she ended her speech by leaning over the reporters' table and dictating to them a statement of how sorry she was, for the sake of the interrupters themselves, that she could not state her "reasoned case against the perils of communism."

But if she was defeated at Berkeley Hall, she won victories at other meetings, and especially at a chance gathering in one of the meaner streets of Glasgow, where she was listened to with interest and attention.

A yell greeted Lady Astor as she appeared in Berkeley Hall. The meeting was already in progress and she found Captain Elliott, the Conservative candidate, whom she is aiding—a big man with a strong scientist's face—forcing in weary, monotonous tones his arguments on a shouting, jeering audience.

By three points the Clyde Socialists may be known. They are young, they wear gray caps continually and they reinforce their questions and comments with outstretched arms and fingers.

Three-quarters of the audience was with Lady Astor and cheered her as she stepped forward in her gray dress and black hat, but they were outdone by the howling minority, who waved wisps of red over their heads and danced in their excitement. Lady Astor smiled at them at first, and declared Premier Ramsay MacDonald would be ashamed of such supporters, but as the noise went on she grew indignant, strolled around the platform and sat down.

Police Called In.

The Chairman, a schoolmaster of the district, declared he would have order. He forced some Communist youths to rise in their places and called on an official of the hall to act. The official looked thoroughly unhappy, but all he was to do was to summon the police, and at a word some constables quietly appeared in the doorway. The Communists yelled louder and demanded that they be sent away.

"I'm perfectly willing that they should withdraw," replied Lady Astor, but the Chairman took no chances and the police remained. A few of the older Socialists and a number of nervous women slipped out, the men, oddly enough, taking off their caps to Lady Astor as they went, and at last, after twenty minutes, she got a chance to begin.

It was only a beginning, however. As Lady Astor referred to the Kelvin Grove election a woman called out:

"You've got the wind up."

Immediately Lady Astor came back:

"And you'll have your number up tomorrow night, old gal."

Lady Astor managed to get in a few words about the Premier's belief in the need of all kinds of peace, and then as the same young man who had chaffed her at yesterday's meeting broke in, she shook her finger at him and said:

"Now, you're older than the others. We expect you to behave."

He shook his head, grinned and collapsed. But only for one, and at last, tired with shouting over the continuous din, Lady Astor groaned:

"I could have a lot of fun with these boys on a merry-go-round, but at a political meeting it's too much."

One particular interrupter she adjured to go out and dance a jig all to himself, and at last she gave up in despair. With a clap of the hands she looked at her youthful band of tormentors, and exclaimed:

"Oh, if I had only been your mother," and stopped.

Meets an Old War Friend.

Upstairs, in an overflow meeting, Lady Astor had a stroke of luck. It was inclined to be just as noisy, but hardly had she taken her seat when she recognized a man at the back of the hall.

"Come up here, Jock, and talk to me," she ordered, and there, before the audience, she had a quiet, earnest talk with one of her old friends of the Highland Light Infantry.

He was said by some in the hall to be a "bit weak in the head," and in truth a little later he was one of the interrupters, but Lady Astor's manifestation of kindliness not only changed the current of feeling but gave her a text for her speech. She told of how she had met men in hospitals during the war, "in the happiest days of my life," and went on to explain how, with all its horrors, the war had for a time done away with class hatred.

A fair hearing also was given to Lady Astor as she went over her usual arguments against socialism, but at last some one shouted something about Lord Astor wasting his time on racing.

"He's not on a race course three days a year," Lady Astor answered indignantly, "and he knows too much to bet. But as for some of you, why you'd bet on how beer runs out of a barrel if you had nothing else to bet on."

Getting Lady Astor home was nervous work for her friends. Outside the hall was a throng which only an hour before had booed and hissed her at a nearby hall. Captain Elliott bade her hurry, and she fairly ran down a passage, threw her cloak on and made for the door, while the ushers held the audience back on the stairway.

Then a dozen of Glasgow's "finest and heftiest" were on the sidewalk. Surrounded closely by her strongest and biggest supporters, Lady Astor was half carried to her car. Men, women and children yelled and pressed around to get at her. The policemen put their shoulders to the wheels of her car and got them turnin, and, amid a shout of execration, the car gathered way and drew clear.

LABOR GETS ANOTHER M. P.

Gibbins Has 2,471 Majority Over Conservative in Liverpool Contest.

Copyright, 1924, by The New York Times Company.
Special Cable to THE NEW YORK TIMES.

LONDON, May 22.—The Labor Party gained another seat in Parliament today when a Laborite, L. Gibbons, was returned for the West Toxeth division of Liverpool as the result of a by-election caused by the retirement of Sir R. F. Houston. Gibbons had a majority of 2,471 over the Conservative candidate.

CELEBRATE THE END OF ELEVATED SPUR

Two Associations Hold Parade and Luncheon Over 42d Street Improvement.

CONSIDERED BUT BEGINNING

Speakers Predict All Elevated Lines Eventually Must Go—Sixth Avenue Spur Next.

GOOD FOLLOWS THE CHANGE

Better Traffic Conditions Near Grand Central Terminal Put Real Estate Values Up.

The demolition of the elevated railroad spur on Forty-second Street, between

LAURANO CAPTURES THE METROPOLITAN

Takes Classic Before Brilliant Assemblage of 15,000 at Belmont Park Opening.

BRACADALE 2D, RIALTO 3D

Mad Hatter Weakens After Early Burst of Speed—Ordinance Also Fails to Show.

FATOR RIDES TWO VICTORS

Pilots Honor in the First Event and Scores With Superlette in Closing Race.

Running far out in front of his field almost from the start, the three-year-old brown colt Laurano, by Peter Pan-Passan by Hamburg, bearing the white jacket with green sash and cap of the Oak Ridge Stable of Clendennin J. Ryan, easily captured the rich and historic Metropolitan Handicap, the big event on the program of the opening day of the Spring meeting of the Westchester Racing Association at the Belmont Park race course yesterday afternoon.

Laurano had practically no opposition and it was one of the most easily won victories in the history of the stake. At the finish he was seven length in front of Bracadale, the Rancocas Stable's three-year-old, which was half a length in front of the Greentree Stable's Rialto, the four-year-old gaining third money by three parts of a length from Henry Waterson's Brainstorm, a five-year-old, and also a son of Peter Pan. The winner was ridden by H. Thurber and carried 101 pounds, the lightest impost of the field of eight that went to the post. He ran the distance in 1:38 1-5 over a slow track, and earned $9,150 for his owner. He was third choice in the wagering, opening at 5 to 1 and closing at 6 to 1.

A crowd estimated at 15,000 witnessed the running of the Metropolitan and the other races on an excellent inaugural card. It was a brilliant and enthusiastic gathering, brought out by the first day of good weather in some time and the prospect of many thrills in the racing on the flat through the field.

They had anticipated a fine contest among the subscription steeplechasers, but this also was easily won. In fact, keen competition for first money was conspicuously absent, since five of the six races were easily won. The Rancocas Stable took two races and Laverne Fator scored his double by riding both winners, Honor in the first and the maiden filly Superlette in the closing race.

Eight Start in Metropolitan.

Eight paraded for the Metropolitan, fourth on the card, and by the time the horses were at the post at the mile start across the infield, the track, while slow, was in much better condition than earlier in the afternoon, when it was heavy from the continuous rains. The scratches from the overnight entry were E. F. Cooney's Dunlin and Lee Rosenberg's Sun Pal and Sun Audience. Attention in the paddock was divided among August Belmont's Ordinance, winner of three stakes in twice as many days last week; Mad Hatter, winner of the fixture in 1921 and 1922, and Bracadale and Klondyke, recent contenders in the Kentucky Derby. Ordinance went to the post an odds-on favorite at 9 to 10, and the best price about him was even money. The Rancocas entry was second choice at 5 to 1.

They were two minutes at the post, during which Mad Hatter was free with his heels but did no damage. The start was unfortunate, since Harry Payne Whitney's Klondyke wheeled as the barrier was sprung and was out of the race. The others got away well, although Mad Hatter was painfully slow in getting into his stride. Laurano broke full of running from his post position second from the outer rail, jumping right away from Ordinance, which was outside of him. In a very few strides he was in front of his field, had a clear lead in the first sixteenth and was in command before they had gone a furlong. Bracadale and Brinstorm also broke with speed and went after the flying Laurano.

Laurano continued to widen the gap between his heels and the heads of those closest in pursuit. He held a fast pace all through, going to the quarter in 0:23 flat. All the way down the long backstretch Laurano continued to gain, having more than two lengths as the half-mile post was passed, going that distance in 0:46 2-5. Bracadale was nearest the leader all the way and Laverne Fator made a big effort on the turn to cut down the lead; but Bracadale faltered in the stretch and never threatened.

Mad Hatter Fades Early.

As Laurano turned from the backstretch, Turner made a desperate effort with Mad Hatter. The old son of Fair Play was in last place for quite a bit after the start and his burst, which was nothing short of brilliant, carried him up to third place on the turn, where he ran for a little only a head back of Bracadale and in front of Brainstorm, which had been pounding along only a head back of the Rancocas three-year-old. The great impost of 127 pounds was too severe for the old fellow and he could not maintain the pace, dropping back again gradually into the ruck.

When Mad Hatter went up, Corcoran tacked on with Rialto, and the latter was able to make good his gain. While he had 119 pounds up, Corcoran sent him through on the rail, and he lasted to take third money. It was not a finish to inspire the crowd to wild enthusiasm. Their favorite, Ordinance, was never a contender and did not at any time show the foot to encourage the belief that he would even get in the money. Compared with his recent races he gave a dull performance. Laurano was so far ahead as the field straightened out for the finish line that it was only a question as to how far Thurber wanted to win by. He was running so easily that without apparent effort he increased the distance to six lengths and then to seven as he passed the winning post.

Fator had to keep Bracadale going all the way down the stretch to keep his hold on the place, for Rialto made a grand finish, the Chicle colt coming down to the finish only a half a length in back of the Rancocas representative. Brainstorm was half a length in front of Ordinance, which led Mad Hatter by a length and a half. Martingale brought up the rear a length back.

Ordinance Is Disappointment.

Ordinance was a tremendous disappointment. In his last race at Jamaica he sustained a slight cut on the knee and was sore the next day, but it is not believed that this had anything to do with his showing. It is possible that his three races last week were too much for him. After the race, Legere said that the colt did not have any of the speed that he showed in his other races.

Laurano cost his owner $15,100 as a yearling at the Saratoga sales two years ago. He was not at his best as a two-year-old, although he won one good race. He has started four times this season, his one winning effort being in a six-furlong dash early in the season at Jamaica. But he ran second to Ordinance in the Stuyvesant Handicap and was also second to Samaritan in the Southampton.

Eight ran in the International Subscription Steeplechase over the course of about two miles, and El Kantara, carrying the silks of J. E. Davis, President of the National Steeplechase and Hunt Association, was an easy winner. The five-year-old son of Voter and Oppression had won his last start at Pimlico, in which he beat a number of those opposed to him yesterday, and he went to the post a strong favorite, steadily backed down to 13 to 10.

He justified this confidence by coming home seven lengths in front of Bayard Tuckerman Jr.'s Le Vignamale, which chased the leader all through the second turn of the field. The latter was second choice in the wagering. The Somerset Stable's Colibri was third. The winner led throughout the journey, proving himself a bold and free fencer. Cheyne rode a confident race and after the first turn of the field let his mount have his way to go into a long and winning lead.

Five paraded for the Inaugural, a six-furlong dash, in which the Rancocas Stable's Honor, three-year-old son of Fair Play, took command after Bateman gave up his lead, and won with a lot to spare over George D. Widener's filly Salacia. J. S. Cosden's Yankee Princess nosed out Bateman for third place. The first two were even choices at 8 to 5.

Sombre Home First in Dash.

J. S. Cosden's Crimper filly Sombre had to be ridden out to win the dash of four and a half furlongs over the straight course for the Wildbriar Purse, beating Walter J. Salmon's Primrose a length and a half. Barney Google took third money. There was a lot of bumping and swerving at the start, as there also was in the other two-year-old race, the Rosebuds, for maiden fillies. Thirteen ran, and the Rancocas Stable's Superlette, breaking fast from an inside position, held sway all through, winning easily by four lengths from J. S. Cosden's Imagination. W. J. Salmon's Chrysalis was third. The winner, coupled with Nina, was the odds-on favorite.

Mrs. J. A. Coburn's gelding Ever Bold won the Roslyn at a mile, beating six others with ease. He was a 5 to 1 shot and had two lengths on Bluffer at the finish.

The summaries:

FIRST RACE.

For three-year-olds and upward; conditions; the inaugural; purse $1,200. Six furlongs, main course.

Horse.	Wt.	Jockey.	Odds.	Fin.
Honor	105	L. Fator	2-5	1½
Salacia	110	McAtee	8-5	2nk
Yankee Princess	101	Shanks	10-1	3ns
Batsman	100	Mooney	15-1	4ª
Peter Pan	119	Turner	7-1	5

Place and show: Honor, 1-2, out; Salacia, 1-2, out; Yankee Princess, 5-2, 4-5.

Time—1:13.

Start good; won easily; place ridden out. Honor, b. c., 3, by Fair Play—Crystal Maid; owned by the Rancocas Stable and trained by S. C. Hildreth.

SECOND RACE.

For four-year-olds and upward; the International Subscription Steeplechase; purse $3,000. About two miles.

Horse.	Wt.	Jockey.	Odds.	Fin.
El Kantara	147	Cheyne	13-10	1ª
Le Vignemale	135½	Pinckney	13-5	2ns
†Colibri	137	Collins	12-1	3ns
Loupgy	152	Howard	15-1	4nk
*Djahan Ghir	143	Wolfe	12-1	5ns
Britannic	155	Kluger	9-2	6
Bostman	142	McNair	12-1	f
Shinn's Bachelor	143	Houghton	12-1	f

*Somerset Stable—Mr. Major entry.
† Lost rider.

Place and show: El Kantara, 1-2, 1-5; Le Vignemale, even, 2-5; Colibri, 5-1, 2-1.

Start good; won easily; place same. El Kantara, ch. g., 5, by Voter—Oppression, owned by J. E. Davis and trained by M. Brady.

THIRD RACE.

For two-year-olds; conditions; The Wildbriar; purse $1,000; four and one-half furlongs.

Horse.	Wt.	Jockey.	Odds.	Fin.
Sombre	115	C. Lang	6-1	1½
Primrose	109	Martinelli	5-2	2ns
Barney Google	115	T. McTaggart	6-1	3ª
Young Maid	112	Thurber	3-1	4ª
Alex Woodliffe	112	Burke	6-1	5ª
Fast Mail	111½	Turner	20-1	6ª
Sea Tide	109	Shanks	40-1	7

Place and show: Sombre, 2-1, even; Primrose, even, 1-2; Barney Google, 2-1, even.

Time—0:54.

Start good; won ridden out; place driving. Sombre, b. f., 2, by Crimper—Backcloth; owned by J. S. Cosden and trained by W. Garth.

FOURTH RACE.

For three-year-olds and upward; the Metropolitan Handicap; $5,000 added; one mile.

Horse.	Wt.	Jockey.	Odds.	Fin.
Laurano	101	Thurber	6-1	1ª
*Bracadale	110	L. Fator	5-1	2½
†Rialto	119	Corcoran	10-1	3½
Brainstorm	105	Martinelli	10-1	4½
Ordinance	102	Legere	9-10	5¼
*Mad Hatter	127	Turner	5-1	6ª
Martingale	120	C. Lang	12-1	7
Klondyke	107	McAtee	10-1	‡

*Rancocas Stable entry.
†Greentree Stable-H. F. Whitney entry.
‡Wheeled.

Place and show: Laurano, 2-1, even; Bracadale (entry), 8-5, 7-10; Rialto (entry), 4-1, 8-5.

Time—1:38 1-5.

Start good for all but Klondyke; won easily, place driving. Laurano, br. c., 3, by Peter Pan—Passan; owned by the Oak Ridge Stable and trained by J. Loftus.

FIFTH RACE.

For three-year-olds and upward; the Roslyn; claiming; purse $1,000. One mile.

Horse.	Wt.	Jockey.	Odds.	Fin.
Ever Bold	115	Legere	8-1	1ª
Bluffer	115	Johnson	8-1	2ns
Hey Ben	114	Bruening	9-2	3½
Lally	113	Turner	7-2	4nk
Episode	115	Burke	4-1	5ª
Good Night	108	Accardy	60-1	6ª
Radiancy	97	Callahan	7-2	f

Place and show: Ever Bold, 2-1, even; Bluffer, 2-1, even; Gay Ben, 8-5, 4-5.

Time—1:40 1-5.

Start good; won easily; place driving. Ever Bold, b. g., 5, by Hesperus—Bella Mayes; owned by Mrs. John A. Coburn and trained by A. Simons.

SIXTH RACE.

For two-year-olds; fillies; maidens; the Rosebuds; purse $1,000. Four and one-half furlongs.

Horse.	Wt.	Jockey.	Odds.	Fin.
*Superlette	114	L. Fator	4-5	1ª
Imagination	114	C. Lang	10-1	2ª
Chrysalis	114	Martinelli	12-1	3ª
*Nina	114	McAtee	4-5	4½
†Clavichord	114	Legere	4-1	5½
Blue-Fly	114	T. McTaggart	10-1	6ns
†Hat	114	Pierce	4-1	7½
Monna Vanna	114	Turner	30-1	8½
Waratah	114	Carter	30-1	9ª
Canister	114	Bruner	30-1	10½
Dugout	114	Callahan	20-1	11ª
Pretty Business	114	Barnes	30-1	12ª
Ernest E. Hope	114	McLaughlin	60-1	13

*Rancocas Stable entry. †L. Waterbury-G. W. Loft entry.

Place and show: Superlette, 1-4, out; Imagination, 3-1, 8-5; Chrysalis, 4-1, 8-5.

Time—0:54.

Start good; won easily; place driving. Superlette, b. f., 2, by Superman—Epinglette; owned by the Rancocas Stable and trained by S. C. Hildreth.

Weather clear; track slow.

COLLEGE BASEBALL RESULTS.

Yale 10, Boston College 7.
Harvard 12, Amherst 3.
Georgetown 11, Western Maryland 0.
Springfield College 5, Syracuse 3.
West Virginia U. 15, Pittsburgh 2.
St. Lawrence 12, Hamilton 4.
Catholic U. 5, Virginia 3.
Colgate Freshmen 22, Syracuse Freshmen 6.

SOCIETY FOLK SEE RACES AT BELMONT

Ideal Weather Brings Out Smart Gathering at Turf and Field Club.

MANY LUNCHEON PARTIES

Demand for Tables Greatly Exceeds Reservations—Gathering Throngs Lawn and Enclosure.

It is not always that weather forms a topic of conversation at a race meet, but there were many expressions of gratification yesterday for the day of sunshine which greeted the opening of the Spring season of the Westchester Racing Association at Belmont Park. The attendance of those members of society interested in the sport was most satisfactory and the gardens on the old Manice estate, now the Turf and Field Club, were at the height of their Spring beauty with flowers in bloom everywhere.

While there was plenty of comfort in the open, women found that furs were not out of place, especially in the boxes of the club enclosure, and for that reason the lawn was much sought after.

There had been 350 advance reservations for luncheon at the Turf and Field Club, where Maitre d'Hotel Malnati of the Biltmore was in charge, but the change of weather sent many more from town and for that reason those who had not taken precaution to order tables the day before had to wait.

There were many luncheon parties at the clubhouse. Mr. and Mrs. August Belmont had a table on the veranda and in their party were Major Gen. Robert Lee Bullard, Mr. and Mrs. Charles R. Scott, Mr. and Mrs. Joseph Warren Burden (Miss Margery Maude), and Seymour Le Grand Cromwell.

Mr. and Mrs. Richard T. Wilson had two tables for their party, their guests including Prince and Princess Francesco Rospigliosi, the Countess of Amherst, Mrs. Condé Nast, Mr. and Mrs. Reginald C. Vanderbilt, Mrs. Frank Duff Frazier, Mr. and Mrs. James H. R. Cromwell, Miss Roberta Willard, Mr. and Mrs. Chauncey Olcott, C. Alan Arthur, Robert Goelet, Byron Goldsmith, John J. Curtis, Theodore Crane and Edmund Burke.

Mr. and Mrs. Nelson Burr, Mrs. Ansel Phelps and Mrs. Martin Taylor were lunching together and with Mrs. Robert E. Tod were Mrs. J. Randolph Robinson, Mr. and Mrs. Jorge André, Frederic Foote Moore and Thomas H. Wright of St. Louis.

Many Notables Entertain.

At the table with Mr. and Mrs. S. Bryce Wing were Mrs. L. Stuart Wing, Mr. and Mrs. Malcolm Stevenson and Mrs. L. Stuart Wing Jr. Mrs. William H. Erhart was lunching with Mr. and Mrs. S. A. Warner Baltazzi, who have just returned from France and at the next table were Mr. and Mrs. J. Allen Townsend and their daughter, Mrs. E. Tunnicliff Fox.

With Mr. and Mrs. Robert C. Winmill were Mr. and Mrs. Falde Saint Phalle and Mrs. John C. Waterbury. Mrs. Charles H. Thieriot, Mrs. Clement Tobin, Mrs. F. Ashton de Peyster and Miss Isabel Harkness were in one of the parties. With Mr. and Mrs. Carson Kane were their son-in-law and daughter, Mr. and Mrs. John H. O'Donnell, also Mr. and Mrs. H. Brevoort Kane.

Tuxedo Park was represented at one of the tables by Mr. and Mrs. John S. Rogers, Mrs. Joseph Earle Stevens and E. Victor Loew. Mr. and Mrs. Jay Coogan were with Mrs. Coogan's parents, Prof. and Mrs. Henry Fairfield Osborn. Mrs. Herbert Stone and Captain Francesco M. Guardabassi were with Mr. and Mrs. Samuel Willets. Members of another party included Mrs. Newbold Morris, Mrs. Charles Mather MacNeill and Stephen Van Rensselaer. The guests of Julius Weyer Jr. and Mrs. James R. Deering, Mrs. Louis G. Kaufman and Sidney Dillon Ripley.

Mr. and Mrs. Wentworth Bacon, just back from Europe, had in their party Mrs. James Cummings Barr and J. Harper Stennett. Mr. and Mrs. Edmund Baltzell had luncheon with Mr. and Mrs. René de Montagne. The guests of Mr. and Mrs. Charles Garrison Meyer were Mrs. J. Russell Soley and Mr. and Mrs. Seymour Johnson.

Another party at luncheon included Dr. and Mrs. Preston P. Satterwhite. Mr. and Mrs. Cecil Barret, Mr. and Mrs. Albert Z. Gray, Mr. and Mrs. Le Roy W. Baldwin, Campbell W. Steward and Van Rensselaer Kipp.

Coe's guests were Mr. and Mrs. Richard Slaughter, Mrs. Ferdinand Kuhn and Frank V. Pollock. At one of the tables placed on the lawn were Mrs. Charles W. Flak, Mr. and Mrs. Charles H. Marshall, Mrs. Allen G. Wellman, Donn Morrison Keller and Schuyler Parsons. Mr. and Mrs. Henry T. Fleitmann also were at one of the lawn tables.

Other Luncheon Parties.

Others lunching at the club were Mr. and Mrs. Harry S. Hooker, Mrs. Raymond T. Baker, Mr. and Mrs. Samuel Adams Clark, with whom were Mrs. Hayward Cutting and William F. R. Hitt; Mr. and Mrs. George B. Saint George, Mr. and Mrs. Harry Hollins Jr., Mr. and Mrs. Paulding Fosdick and Mrs. Rawson L. Wood, who were with Austen Gray; Gabriel B. Kip, W. Halsted Vander Poel, Mrs. William Randolph Hearst, Lord Castlerosse, Joseph Sampson Stevens, Pierre Lorillard, Lawrence Waterbury, David Dows, Charles Hayden, Mrs. Hermanus B. Runyon, Mrs. Charles Coster, Mr. and Mrs. Adrian Iselin 2d, Mr. and Mrs. Charles Frederic Watson Jr., Miss Eve Burnside, Seth Sprague, Sherman Day, William J. Sturgis, Charles Moran, R. Tyler Morse and Freeman Holmes.

There were many others who came from town or near-by country places in time for the first race, which they watched from the inclosure of the grand stand. The Locust Valley section was represented by Mr. and Mrs. W. Eugene Kimball, with whom were Miss Marian Willard and Miss Molly Boocock. Paul D. Cravath, who came from Veraton, his country place, near the Piping Rock Club, brought his daughter, Mrs. James S. Larkin. W. Goadby Loew, who came from Westbury, was accompanied by Mr. and Mrs. E. Livingston Burrill Jr. and Mr. and Mrs. Middleton S. Burrill. Others there were Mr. and Mrs. John E. Cowdin, who had come from Tuxedo Park; Mr. and Mrs. Charles E. Proctor, McKim Minton, Malcolm D. Sloane, Gerald Moncrieffe Livingston, Mrs. Thomas Hastings, Mrs. William Woodward, Miss Marie Louise Orr, Henry Steers Orr, Mr. and Mrs. Hugh A. Murray, Miss Paula Murray, George M. Woolsey, W. Archer Thomson, Mrs. Henry G. Gray, Mrs. Brokaw Dugmore, who brought from the Gables, Locust Valley, her daughters, Mrs. Howard P. Renshaw and Mrs. Hunt Tilford Dickinson; Mr. and Mrs. William Thaw 3d and Mrs. William A. Prime.

Others in the boxes or on the lawn were Mr. and Mrs. Lyttleton Fox, Miss Estelle O'Brien, Mrs. Crimmins Jennings, Silvio Villa, Mr. and Mrs. Roderic Wellman, Mrs. David Heller, Mrs. G. Vassar Hough, Stanley G. Mortimer, Mrs. George Upham Harris, Mr. and Mrs. Walter W. Price, Miss Adele Colgate, daughter of Cora, Countess of Stafford; Wadsworth R. Lewis, Mr. and Mrs. C. Whitney Carpenter Jr., Mrs. Oliver W. Bird, Miss Adele Kelley, Alden Hatch, W. H. Nellson Voss, Franklin B. Voss, Mrs. Francis E. Corbett, Mr. and Mrs. Arthur C. Carson, Mr. and Mrs. Robert L. Gerry, Mr. and Mrs. Frank C. Henderson, Henry A. Buck, Dewees Dilworth, Matthew Astor Wilks and R. W. Slocum.

Rosy Ryan Becomes a Father.

WORCESTER, Mass., May 22.—Wilfred (Rosy) Ryan, Worcester's representative on the Giant pitching staff, is a happy father today. Mrs. Ryan gave birth to an eight-pound boy at a hospital here today.

Wesleyan Triumphs on Courts.

MIDDLETOWN, Conn., May 22.—Wesleyan today defeated Middlebury in tennis 6 to 0.

TRYOUTS TO START FOR U. S. FOUR TODAY

Selection Committee Names Teams to Play in Test Games at Philadelphia.

PROMINENT STARS PICKED

All Outstanding Performers to Take Part Except Hitchcock, Wanamaker, Webb and Westerners.

PHILADELPHIA, May 22.—The first move on the part of the United States Polo Association to test the quality of the numerous candidates for the international team which will defend the trophy against Great Britain at Meadow Brook, L. I., in September was made today when the Selection Committee announced the make-up of four teams, each composed of four prospective candidates for the American team, which will take part in a series of matches here beginning tomorrow. Three of the teams selected aggregate a handicap of twenty-four goals each, while the fourth carries a total of twenty goals. Matches will be played tomorrow, Saturday and on Tuesday and Wednesday of next week. With the exception of Tuesday's match, which will be played at Bryn Mawr Polo Club, all the contests will be conducted at the Philadelphia Country Club.

Following is the personnel of the teams and each player's rating as selected by the committee, composed of Louis E. Stoddard, Chairman; Harry Payne Whitney, Devereux Milburn, W. Averell Harriman and Robert E. Strawbridge Sr.:

No. 1 Team—George H. Earle, three goals; Raymond Belmont, six goals; Louis E. Stoddard, eight goals, and Albert H. Smith, three goals. Total handicap 20 goals.

No. 2 Team—R. Penn Smith Jr., three goals; J. C. Cooley, five goals; F. S. von Stade, six goals, and Devereux Milburn, ten goals. Total handicap 24 goals.

No. 3 Team—George M. Heckscher, four goals; Major Louis A. Beard, six goals; Malcolm Stevenson, nine goals, and Barclay McFadden, four goals. Total handicap 24 goals.

These teams comprise practically all of the players who are generally considered as possible members of the American four which will be finally selected to face the British. Among the few exceptions is Tommy Hitchcock Jr., who played on the last American team and who is considered certain of a place. He will sail in the near future for France to captain the Olympic team. Eric Pedley, E. J. Boeseke Jr., Carleton F. Burke, Tom Driscoll and W. S. Tevis from the Pacific Coast also are prospective candidates, but they will not be in the East until later in the year. J. Watson Webb, another member of the 1921 American team, also is missing, as is Rodman Wanamaker, who is abroad and will play on the Olympic four.

Other trial matches will be played on Long Island later in the year and the final selection of players will be made some time in August.

COLLEGE POLO POSTPONED.

Arizona and Princeton to Play First Game on May 30.

The first game of the polo series for the national intercollegiate championship between Princeton, winner of the Eastern college title, and the University of Arizona, holder of the Western championship, will be played on Friday, May 30, Memorial Day, instead of on Monday, May 26, it was announced yesterday by officials in charge of the series.

The change of dates has been caused through a conflict of the original dates with the final scholastic examinations at Princeton University. No definite dates have been set for the playing of the other two games of the series, but it is probable that the second contest will take place on Saturday, May 31, and the final struggle on Monday, June 2.

The Arizona squad, which completed its 3,000-mile journey across the continent on Monday, has started training on Hecksher Field, near Westbury, L. I., and is fast rounding into form again after a full month's separation from its ponies. The first of several practice games for the Westerners will be played tomorrow with a picked four from the Meadow Brook Club.

LOUISVILLE RESULTS.

FIRST RACE—For four-year-olds and upward; claiming; purse $1,800; one mile. Modna, 108 pounds (Ellis), $9.60, $3.40, $2 first; Westwood, 115 (Kelsay), $4.50, $2.80, second; Malcolm Stevenson, 110 (Yelton), $3.70, third. Time—1:40. Sway, Miss Maisie, Roldgold, Countess, John G. Kelly, Lucidus, Atta Boy II., Blowing Bubbles and Rob also ran.

SECOND RACE—For two-year-olds; maidens; claiming; purse $1,200; four and one-half furlongs. Stubb and Budd, 110 pounds (Garner), $14.60, $7.10, $4, first; Bad Luck, 103 (Jones), $9.30, $5, second; Captain Schneller, 108 (Parke), $2.70, third. Time—0:56. Try Again, C. C. Worthington, Loretta Brooks, Vain Ellie, Phyllis Gentry, Hugo, Persian Maid, Danger Cross and Biskra also ran.

THIRD RACE—For three-year-olds and upward; claiming; purse $1,800; one mile. Brother John, 106 pounds (Ellis), $13.80, $6.70, $4.50, first; Repeater, 114 (Garner), $4.90, $3, second; Bye Bye, 97 (Cogan), $4.50, third. Time—1:40. Kirkleington, Simpleton, Lady Jane, Piedmont and Llerre also ran.

FOURTH RACE—For three-year-olds and upward; allowances; the Fern Creek Purse; purse $1,400; six furlongs. Duster, 112 pounds (Garner), $6.80, $3.50, $2.30, first; Dustabout, 116 (Lyke), $4.40, $2.80, second; Alice Blue Gown, 107 (McDermott), $2.60, third. Time—1:12 1-5. Lecpardess, Will Land and Columbia also ran.

FIFTH RACE—For two-year-olds; colts and geldings; allowances; the Jeffersontown Purse; purse $1,300; four and one-half furlongs. Reputation, 118 pounds (Smallwood), $4.70, $2, $2.10, first; Seth's Treasury, 113 (Martin), $6.90, $3.10, second; False Face, 118 (Hurn), $2.10, third. Time—0:53 3-5. Karachi and Bucko also ran.

SIXTH RACE—For three-year-olds and upward; claiming; purse $1,300; six furlongs. Glyn, 109 pounds (Harvey), $14.90, $5, $3.60, first; Floating On, 97 (Williams), $14.40, $7.40, second; Auntie May, 114 (Parke), $3.50, third. Time—1:13. Llewellyn, Fancy Free, Queer, Ballot Brush, Untried Volt, Hunter and The Runt also ran.

SEVENTH RACE—For three-year-olds and upward; claiming; purse $1,300; one mile. King Tut, 108 pounds (Harvey), $9.90, $4.90, $4.40, first; Post Dispatch, 102 (Ellis), $12.20, $6.60, second; Mistress Mary, 112 (Front), $4.40, third. Time—1:38 3-5. Quivero, Quesada, Telescope and Paris Maid also ran.

Weather clear; track good.

BELMONT PARK ENTRIES.

FIRST RACE—Claiming; for two-year-olds; four and a half furlongs. Galatia 107 pounds, Whitney C. Whitney Tango 108, Fearnaught 106, Wax Lady 103, Zero Hour 110, Bill Winfrey 106, Charlie Anderson 106, Kumonin 106, Gad 106, Rodeo 106, Hidalgo 106, Rumorer 101, Bethpage 116, Candy Stick 110.

SECOND RACE—Claiming; for three-year-olds; seven furlongs. Prince Hamlet 109 pounds, Friday 120, Golden Armor 106, King's Ransom 111, *Corn Products 97, *Sun Lady 104, Exalted Ruler 101, Cane 112, Buck Pond 109, Delmor 108, Doronda 106, Anne 97, Passport 102, The Poet 102, *Venus 101, *Escoba D'Oro 96, Briggs Buchanan 102, Fathan 105, *Fredericktown 103, Ormesdale 105.

THIRD RACE—Conditions; for four-year-olds and upward; one mile. Jaunebar 96 pounds, Nose Dive 108, Thunderclap 123, High Prince 108, Athelstan 106.

FOURTH RACE—The Hyde Park Handicap; for three-year-olds and upward; one mile. Little Celt 113 pounds, Prince of Umbria 107, Check 97, Red Wingfield 100, Nose Dive 107, Nautical 107.

FIFTH RACE—Claiming; for three-year-olds and upward; one mile. Our Flag 111 pounds, Quicross 98, *Beanie Leighton 100, Star Man 106, Belorosa 97, *Cork Elm 106, *Aladdin 113, Drous 111, Keenan 110, Escoba D'Oro 92, David Harum 113, *Bright Lights 111, High Cascade 113, *Sir Martina 90, *Shine On 87, Mitau 95, *Trite 106, Prima Donna 105, *Sweepy 106, The Fenian 98, Lagoon 90, *Olynthus 106, Royal Charlie 113.

SIXTH RACE—Maidens; three-year-olds; six furlongs; main course. Previous 114 pounds, Repartee 109, Hands Up 114, Starback 114, Polycarp 114, Trapstick 114, Long Point 114, Redskin 114, Bowman 114, By Play 109, Pep To Peep 114, Rugby 114, Joe Marrone 2d 114, Dolomite 114, Sophy 100, Magic Call 114, Upset 114, Romantic 109, Cubs Belle 109, Corn Products 114, King of Fortune 114, Day Trap 114, Louverne 114.

*Apprentice allowance claimed.

Weather clear; track fast.

Five Leading Batsmen In Each Major League

AMERICAN LEAGUE.

Player and Club.	G.	AB.	R.	H.	P.C.
Heilmann, Detroit	29	105	26	46	.438
Williams, St. Louis	23	90	16	35	.433
Harris, Boston	26	107	21	43	.402
Robertson, St. Louis	17	61	13	24	.393
Boone, Boston	24	87	11	34	.391

NATIONAL LEAGUE.

Player and Club.	G.	AB.	R.	H.	P.C.
Hornsby, St. Louis	26	103	17	48	.437
Gooch, Pittsburgh	17	57	5	23	.404
Wheat, Brooklyn	28	118	19	47	.398
Kelly, New York	26	104	14	41	.394
Fournier, Brooklyn	30	115	23	40	.348

HARVARD TROUNCES AMHERST NINE, 12-3

Samborski Gets Fourth Homer in Four Games—Brown Holds Opponents to Six Hits.

Special to The New York Times.

CAMBRIDGE, Mass., May 22.—Harvard's baseball team won from Amherst, 12 to 3, this afternoon at Soldiers' Field. Brown, Harvard's colored twirler, struck out twelve men and allowed only six hits. He was wild, however, passing six men.

Adolph Samborski of Harvard, who has made three circuit drives in his last three games, drove out another homer today. Gordon, with four singles out of five times up, and Todd, with three hits, also led in the Harvard batting.

Amherst scored a run in the first inning when Woodruff was passed after two were out, stole second and came home on an error by Brown. Harvard tied the score in the same inning when Captain Percey Jenkins reached first on a fielder's choice and came home on Strong's error. Samborski hit his homer in the second with Hill on base. Four singles in the third gave Harvard three more runs, clinching the contest.

The score:

HARVARD.	Ab.	R.	H.	P.	A.
Rogers,rf	5	1	3	1	0
Jenkins,ss	4	2	1	2	4
Gordon,cf	5	2	4	0	0
Todd,lf	5	1	2	1	0
Ham'd,2b	5	0	0	1	2
Hill,3b	5	2	2	2	2
Norris,1b	4	1	1	8	1
Samborski,c	3	2	2	14	1
Brown,p	4	1	1	0	1
Total	40	12	17	27	9

AMHERST.	Ab.	R.	H.	P.	A.
Pierson,3b	4	0	1	1	0
Miller,rf	4	0	1	1	0
Woodruff,cf	2	1	0	4	0
Douglas,2b	3	0	0	4	2
Wilder,lf	5	1	1	2	0
Cameron,ss	4	1	2	2	3
Betts,1b	4	0	2	7	0
Strong,c	3	0	0	8	0
Bristol,c	1	0	0	1	0
Gerry,p	0	0	0	0	0
Parker,p	3	0	0	0	4
aMartin	1	0	0	0	0
Total	34	3	6	24	13

Errors—Harvard 2 (Brown 2); Amherst 6 (Miller 2, Wilder, Perry 2, Parker).

a Batted for Strong in eighth.

Harvard	1	2	3	0	1	3	2	0	—12
Amherst	1	0	0	0	0	1	1	0	—3

Two-base hits—Wilder, Cameron. Home run—Samborski. Stolen bases—Jenkins, Woodruff. Sacrifices—Norris, Douglas. Struck out—By Brown 12, Parker 2. Bases on balls—Off Brown 4, Parker 2. Double play—Cameron, Douglas and Bates. Wild pitches—Brown, Parker 2. Hit by pitcher—By Brown (Perry, Douglas). Umpires—Barry and McLaughlin. Time of game—2:05.

AMERICAN ASSOCIATION.

YESTERDAY'S RESULTS.

At Minneapolis.

	R.	H.	E.
Minneapolis	3	7	1
Kansas City	3	6	2

Batteries—Mangum and Mayer; Wilkinson and Skiff.

At Indianapolis.

	R.	H.	E.
Indianapolis	6	11	1
Columbus	1	4	3

Batteries—Fetty and Krueger; Sanders, Ambrose and Hartley.

At St. Paul.

	R.	H.	E.
St. Paul	3	6	1
Milwaukee	1	4	2

Batteries—Holtzhauser and Dixon; Lingrel and Shinault.

At Louisville.

	R.	H.	E.
Toledo	7	14	4
Louisville	6	8	2

Batteries—Girard and Gaston; Koob, Tincup and Brotter.

STANDING OF THE CLUBS.

	W.	L.	P.C.		W.	L.	P.C.
Indianapolis	18	12	.600	Toledo	13	15	.464
Kansas City	18	14	.563	Minneapolis	15	18	.455
St. Paul	18	14	.563	Milwaukee	12	16	.429
Louisville	15	14	.517	Columbus	13	19	.406

EASTERN LEAGUE.

YESTERDAY'S RESULTS.

At Albany.

FIRST GAME.

	R.	H.	E.
Bridgeport	2	6	0
Albany	3	7	1

Batteries—Nilijus and Smith; Caldwell and Banner.

SECOND GAME.

	R.	H.	E.
Albany	4	8	1
Bridgeport	1	8	2

Batteries—Thormahlen and Kenna; Wolfe and Smith.

At Worcester.

	R.	H.	E.
Hartford	11	10	2
Worcester	3	6	1

Batteries—Canavan, Owen and Hager; Graham, Kelly and Cousineau.

At Water

Handy to the Pocket and the Train

CAREY'S handy—right in the Grand Central Station—on your way in—or on your way home—but there's more than convenience at Carey's—here's men's merchandise of character and quality—located handy to the train,—priced handy to the pocket!

We will take back anything you can duplicate for less money

J.P. CAREY & CO. GRAND CENTRAL TERMINAL

CLOTHIERS HABERDASHERS *and* HATTERS *to* MEN

SHIRTS: IN THE NEW YORK MANNER

Shirt-tails flapping in the breeze

As you dash madly after those little teasers that just drop over the net, do your shirt-tails come flying out?

If they do, it may be due to skimpiness in the cutting—a fault never found in Manhattan Shirts. Manhattan proportions are always generous—their appearance always smart—their quality always superior.

Manhattan sport shirts come with button-down or buttonless collar—long or short points. We have America's largest assortments.

Manhattan White Oxford Shirts, $3

Weber and Heilbroner
CLOTHIERS · HABERDASHERS · HATTERS
NEW YORK
BROOKLYN NEWARK

THE MAN'S SHOP

Straw Hats

The season's new styles, in Sennits, Leghorns, Bangkoks, China split straw, and Panamas. According to straw $3 to $7.50

Lord & Taylor
FIFTH AVENUE
38th and 39th Streets

The New York Times
IN HARLEM

Residents of Harlem may place classified advertising for insertion in The New York Times—Help and Situations Wanted, Business Opportunities, Real Estate (for sale or to let), Lost and Found, Automobile Exchange, Boarders Wanted, Furnished or Unfurnished Rooms, For Sale—through the Harlem Office of The Times, at 137 West 125th Street, or with one of the following agents:

Creamer Agency, 2028 Fifth Ave.
V. Esposito, 1675 Lexington Ave.
L. J. Finch, 103 East 125th Street
I. Hagmayer, 2119 Third Ave.
Jaffa Advertising Agency, 1413 Fifth Ave.
Jaffe Advertising Agency, 1676 Madison Ave.
M. Rafalowits, 1928 Lexington Ave.
J. Scionti, 1310 Third Ave.
I. Simets, 1399 Madison Ave.
F. Valentine, 165 East 110th Street

2 HOME RUNS HELP YANKS BEAT INDIANS

Circuit Drives by Meusel and Ward Account for Four Runs in 6 to 3 Victory.

RUTH ALSO HITS BALL HARD

Gets Three Blows in Four Tries—Hoyt Receives Fine Support—Burns Also Makes Homer.

Believe it or not, an outdoor game of baseball was played here yesterday. Some 15,000 astonished natives sat in the unfamiliar spaces of the Yankee Stadium and witnessed the strang spectacle. The fans had gone so long without seeing an exhibition of the national sport that each player had to be introduced before the game.

Less astonishing was the fact that the Yankees won the game, the first they had engaged in since Sunday. The victims were the Cleveland Indians and the score 6 to 3.

It seems that in the rainy interval between Sunday and Thursday the Yanks had been carefully storing up a couple of homers, which they let loose at the psychological moment yesterday. The Indians also turned out a four-bagger, one by the reliable George Burns, but it wasn't enough. The Burns clout drove in only two runs, whereas Bob Meusel's contribution accounted for three markers in the third, and Aaron Ward chalked up another run with a swat into the right field bleachers in the fourth. It was Wardie's third homer in the last three games the Yankees have played.

The four-base strokes by Messrs. Meusel and Burns were directed toward the left field sector. Meusel's, in the third, ruined the ball game, coming with one run in, two on bases and two out. To start the inning Rube Lutzke, the Cleveland third baseman, committed one of his most fatal errors. In Sunday's game Rube was guilty of a bobble that led to six runs for the Yanks. Yesterday he heaved a ball over Burns's head that spelled just four runs for the home team. Since those four runs, if handled properly, would have insured the Indians a victory, Mr. Lutzke and his error must be held responsible for the disaster.

Yanks Star in Field.

Sharp, clean fielding by the Yanks and good but not dazzling work by Waite Hoyt were the other elements in the triumph. The champs showed that the moisty idleness hadn't affected their consistent knack for cutting down grounders, chasing liners to earth and making all sorts of fine throws and catches. Dugan, Scott, Ruth, Pipp and Hoyt himself were the brilliants afield. Hoyt needed all the help he could get, for the Indians outhit the Yanks, 8 to 6, but didn't get as much net return from their blows. The champions' tidy faculty for firing homers into the stands made up for the sparsity of their hitting and drove Jim Joe Edwards, the Indian southpaw, into retirement.

Edwards was the first of three left-handers who attempted to prove Mr. Speaker's pet theory that pitchers hurling from the port side are able to make the Yanks sit up and do tricks. After a pinch hitter had appeared for Jim Joe Edwards in the fifth, our old friend from Flatbush, Sherrod Smith, consented to appear for two innings, in one of which he was nicked for a run. Another pinch hitter stepping to the front, Sherrod silently stole away in the seventh, leaving the field free for Joe Shaute, also a southpaw.

The left-handers failed to terrorize Babe Ruth, who couldn't collect another home run, but did fatten the batting average with three hits in four official tries. The three were consecutive, a double in the first, a single in the third and another one-baser in the fifth. Chick Fewster made a nice play to throw the Babe out at first in the seventh. Ruth figured in two of the three rallies and was a voracious and active fly chaser in right field.

Lutzke's expensive error was tossed into the proceedings in the third, his wild throw giving Hofmann a life at first. Hoyt sacrificed and Witt grounded to Burns for what should have been the third out. Then, in rapid succession came the following events: Dugan singled to centre, scoring Hofmann, Ruth singled to centre and sent Dugan to third, and Meusel, who earHer had been robbed of an extra base hit by Jamieson's catch out on the running track, stuck the ball where no Jamiesons could ever get it—in the left field bleachers. This gave the Yanks four runs and relieved the minds of the populace.

Speaker Gets a Double.

In the next frame Tris Speaker doubled to right with one down and promptly scored on Burns's single to left. The flurry subsided when Ruth made a headlong catch of Sewell's liner and Pipp attended to Myatt's little effort.

Ward's homer wiped out that run in the same inning, and the Yanks reached out and annexed another tally in the fifth, Smith's first inning. With one out Speaker, scorning the aid of smoked glasses, lost Dugan's fly in the sun, the ball dropping out of his hands for a tactical two-bagger. Ruth followed this with his third single, bringing in Dugan.

The score was less lopsided after Speaker had singled and Burns hit a homer with none out in the sixth. Hoyt got into a hole in the seventh—runners on first and third with one out—but got out again by fanning Summa and retiring Speaker through his own nice fielding, coupled with that of Pipp, who scooped the grounder with his glove and threw to Hoyt at the bag—good work all around.

The score:

NEW YORK (A.)	AB	R	H	PO	A	CLEVELAND (A.)	AB	R	H	PO	A
Witt,cf	4	0	0	1	0	Jamieson,lf	3	0	1	4	0
Dugan,3b	3	2	2	1	1	Summa,rf	0	0	0	3	0
Ruth,rf	4	1	3	2	0	Speaker,cf	4	2	2	1	0
Meusel,lf	4	1	1	0	0	Burns,1b	4	1	3	11	0
Pipp,1b	4	0	0	12	1	J. Sewell,ss	4	0	0	3	2
Ward,2b	4	1	1	3	6	Myatt,c	4	0	0	3	1
Scott,ss	3	0	0	2	2	Fewster,2b	4	0	2	1	3
Hofmann,c	3	1	0	5	0	Lutzke,3b	2	0	0	0	2
Hoyt,p	2	0	0	1	4	McNulty	0	0	0	0	0
						Edwards,p	1	0	0	1	0
Total	31	6	7	27	14	bBrower	0	0	0	0	0
						Smith,p	0	0	0	0	1
						Gardner,3b	0	0	0	0	0
						Shaute,p	0	0	0	0	0
						cL. Sewell	1	0	0	0	0
						Total	36	3	8	24	9

Errors—New York 1 (Scott); Cleveland 1 (Lutzke).
a Batted for Lutzke in seventh.
b Batted for Edwards in fifth.
c Batted for Shaute in ninth.

New York	0	0	4	1	1	0	0	0	—	6		
Cleveland	0	0	0	1	0	2	0	0	0	—	3	

Two-base hits—Ruth, Fewster, Speaker, Dugan. Home runs—Meusel, Ward, Burns. Stolen bases—Jamieson (2). Sacrifice—Hoyt. Left on bases—New York 8, Cleveland 8. Bases on balls—Off Hoyt 2, Shaute 1. Struck out—By Edwards 1, Shaute 1, Hoyt 4. Hits—Off Edwards 5 in 4 innings, Smith 2 in 1, Shaute 0 in 3. Losing pitcher—Edwards. Umpires—Hildebrand, Rowland and Ormsby. Time of game—1:38.

BASEBALL

YESTERDAY'S RESULTS.

AMERICAN LEAGUE.

New York 6, Cleveland 3.
Detroit 6, Boston 5.
Chicago 3, Philadelphia 2.
St. Louis 3, Washington 1.

NATIONAL LEAGUE.

New York 7, Cincinnati 6.
Brooklyn 4, Pittsburgh 2.
Chicago 6, Boston 2.
Philadelphia 4, St. Louis 1.

STANDING OF THE CLUBS.

AMERICAN LEAGUE.

	Won.	Lost.	P.C.
New York	17	9	.654
Boston	16	11	.593
St. Louis	16	11	.593
Detroit	15	14	.517
Cleveland	12	14	.462
Chicago	12	14	.462
Washington	12	16	.429
Philadelphia	8	19	.296

NATIONAL LEAGUE.

	Won.	Lost.	P.C.
Chicago	20	14	.588
New York	18	13	.581
Cincinnati	16	13	.552
Brooklyn	16	14	.533
Boston	12	14	.462
Pittsburgh	14	17	.452
St. Louis	12	17	.414
Philadelphia	10	16	.385

WHERE THEY PLAY TODAY.

AMERICAN LEAGUE.

Detroit at New York.
(Game starts at 3:30 P. M.)
St. Louis at Philadelphia.
Cleveland at Boston.
Chicago at Washington.

NATIONAL LEAGUE.

New York at Cincinnati.
Brooklyn at Pittsburgh.
Philadelphia at St. Louis.
Boston at Chicago.

CUBS RETAIN LEAD BY BEATING BRAVES

Bunch Hits Off Barnes, While Aldridge Proves Steady and Wins by 6 to 2.

CHICAGO, May 22.—Chicago retained first place in the National League today by bunching hits off Barnes and winning the first game of the series from Boston, 6 to 2.

Vic Aldridge pitched a steady game for the Cubs, having only one bad inning, when five hits netted the Braves two runs.

The score:

CHICAGO (N.)	AB	R	H	PO	A	BOSTON (N.)	AB	R	H	PO	A
Statz,cf	3	1	1	3	0	Bancroft,ss	3	0	0	2	2
Hollocher,ss	3	1	1	1	5	Sperber,rf	3	0	1	2	0
Granth'm,2b	3	1	0	1	5	Cun'gham,lf	4	0	0	4	0
Grimes,1b	3	1	3	12	0	McInnis,1b	4	0	0	8	1
Friberg,3b	3	1	2	2	4	Tierney,2b	4	1	2	3	5
Grigsby,lf	4	0	0	1	0	Stengel,cf	4	1	2	3	0
Heathcote,rf	4	0	1	2	0	Padgett,3b	4	0	1	0	2
Hartnett,c	3	1	1	4	2	O'Neil,c	4	0	1	2	3
Aldridge,p	4	0	1	0	1	Barnes,p	1	0	0	0	0
						McNamara,p	0	0	0	0	0
Total	29	6	10	27	14	aCruise	1	0	0	0	0
						Batchelder,p	0	0	0	0	1
						bE.Smith	1	0	1	0	0
						cFelix	0	0	0	0	0
						Benton,p	0	0	0	0	0
						dPowell	1	0	0	0	0
						Total	34	2	9	24	14

a Batted for McNamara in sixth.
b Batted for Batchelder in seventh.
c Ran for E. Smith in seventh.
d Batted for Benton in ninth.
Errors—Chicago 1 (Statz); Boston 0.

Chicago	3	0	2	0	0	0	1	0	—	6		
Boston	0	0	0	0	0	2	0	0	—	2		

Two-base hit—Hartnett. Three-base hit—Grimes. Stolen bases—Heathcote, Grantham, Hartnett. Sacrifices—Grigsby, Friberg. Double plays—Friberg, Grantham and Grimes; Bancroft, Tierney and McInnis. Left on bases—Boston 7, Chicago 6. Bases on balls—Off Barnes 3, Aldridge 2, McNamara 2. Struck out—By Barnes 1, Aldridge 8. Hits—Off Barnes 8 in 3 innings, McNamara 1 in 2, Batchelder 0 in 1, Benton 1 in 2. Losing pitcher—Barnes. Umpires—O'Day and McCormick. Time of game—1:53.

PHILS DEFEAT CARDS, 4-1.

Poor Fielding Aids in Defeat of St. Louis—Fletcher Honored.

ST. LOUIS, Mo., May 22.—Poor fielding at the outset cost the Cardinals the first game of the series with Philadelphia today, 4 to 1. Cy Williams walked three times. Manager Art Fletcher of the Phillies was presented with a watch by a delegation of fans from Collinsville, Ill., his home town.

The score:

PHILADELPHIA (N.)	AB	R	H	PO	A	ST. LOUIS (N.)	AB	R	H	PO	A
Sand,ss	5	2	2	2	6	Blades,lf	3	0	0	3	0
Walker,rf	3	0	1	1	0	Flack,rf	4	0	1	1	0
Lee,rf	1	0	0	3	0	Hornsby,2b	4	0	1	1	3
Mokan,lf	4	1	2	0	0	Bottomley,1b	4	1	2	13	0
Williams,cf	1	1	0	2	0	Mueller,cf	4	0	2	5	0
Ford,2b	4	0	1	3	7	Freuan,3b	4	0	1	1	1
Holke,1b	3	0	0	13	0	Toporcer,ss	2	0	1	1	2
Parkinson,3b	4	0	0	0	2	Gonzales,c	3	0	0	2	5
Henline,c	4	0	2	2	0	Sothoron,p	1	0	0	0	2
Carlson,p	4	0	0	0	3	Dyer,p	2	0	0	0	1
Total	33	4	7	28	18	Total	31	1	8	27	12

Errors—Philadelphia 1 (Ford); St. Louis 1 (Toporcer).
*Bottomley out, hit by batted ball in second.

Philadelphia	3	0	0	0	1	0	0	0	0	—	4	
St. Louis	0	0	0	0	0	0	0	1	0	—	1	

Two-base hits—Mokan, Mueller. Stolen base—Henline. Sacrifices—Holke, Walker. Double plays—Ford, Sand and Holke (3); Sand, Ford and Holke. Left on bases—Philadelphia 6, St. Louis 5. Bases on balls—Off Carlson 2, Sothoron 2. Struck out—By Carlson 2, Sothoron 1. Hits—Off Sothoron, 7 in 6 innings; Dyer, 1 in 3. Wild pitch—Carlson. Losing pitcher—Sothoron. Umpires—Sweeney, Hart and Quigley. Time of game—1:44.

OTHER INTERNATIONAL GAMES.

At Rochester.

									R.	H.	E.
Rochester	0	1	0	0	1	1	0	3	—7	12	1
Buffalo	1	0	1	0	0	0	3	4	—9	16	2

Batteries—Beall and Head; Fisher and McAvoy.

At Toronto.

									R.	H.	E.
Toronto	1	2	2	0	0	0	5	1	—11	13	2
Syracuse	3	0	0	0	0	2	3	0	—8	15	5

Batteries—Thomas, Reynolds, Lynch and Sullivan; Pierotti, Reinhardt and Mitzi.

STANDING OF THE CLUBS.

	W.	L.	P.C.		W.	L.	P.C.
Baltimore	19	9	.679	Newark	14	18	.519
Rochester	15	11	.577	Buffalo	12	12	.500
Toronto	17	13	.567	Syracuse	10	17	.370
Reading	14	12	.538	Jersey City	7	21	.250

WHERE THEY PLAY TODAY.

Baltimore at Jersey City.
Reading at Newark.
Syracuse at Toronto.
Buffalo at Rochester.

Caught at the Plate

In addition to contributing a brace of hits, Fewster made the fanciest play of the pastime on Pipp's lazy grounder past the pitcher's box in the third. After a dive and a fast underhand throw, Chick collided with Edwards and the two rolled to the ground.

Sherrod Smith spent five minutes trying to catch Ruth off first in the fifth. It was wasted time and the fans soon wearied of it.

One of the press box occupants was Oscar Reichow, business manager of William Wrigley Jr.'s Los Angeles club in the Pacific Coat League, who was on business bent, looking for ball players.

The Detroit Tigers will be unveiled today for the first time this season in New York. Joe Bush, the late convalescent, is due to pitch.

Two corking plays marked the Cleveland eighth. Scott, giving the lie to his critics, ran far and made one of those tough over-the-shoulder catches in short centre. Then Dugan went behind third for a grounder and Pipp went up in the air with his glove for the throw—a play good at both ends.

The only thing George Burns did with the bat was to drive in all his team's runs, two with a homer and the other with a single.

Larry Gardner, who was playing when baseball was called rounders, subbed for Lutzke after the latter retired in the seventh.

GIANTS BEAT REDS, GAIN SECOND PLACE

Drive Luque Off Mound in the Seventh to Win Opener of Series, 7 to 6.

CHAMPIONS USE 3 HURLERS

Barnes Follows Ryan and Oeschger and Checks Cincinnati Rally in the Ninth.

Special to The New York Times.

CINCINNATI, May 22.—Very loose was the play of the Giants today, but even looser was that of the Reds, so that the Giants were able to win the opening game of the series here by a score of 7 to 6. Right up to the closing moment of the game it seemed likely that the Giants would be overhauled, but in this last moment Virgil Barnes, last of the three pitchers used by Acting Manager Jennings, tightened up and the game ended with the tying run on third base for the Reds. The victory put the Giants in second place, a full game ahead of the Reds, and kept them within half a game of the Cubs who, by beating the Braves, retained their league leadership.

Bill Ryan had the pitching assignment for the Giants at the outset of the game and opposed to him was Adolfo Luque. Ryan started well enough, but Luque was unsteady even in the beginning and it was inevitable that both would be taken out sooner or later. Ryan was removed for a pinch hitter in the sixth, with the Giants leading by only one run, and Luque was knocked out of the box in the seventh. Ryan's immediate successor was Joe Oeschger, who stayed in the game long enough to present one run to the Reds and, oddly enough, to receive credit for the victory. Joe was benched for a pinch hitter in the seventh and Barnes finished the game. Tom Sheehan supplanted Luque when the Cuban was driven to cover, and Bill Harris was called upon to pitch the ninth inning against the Giants when Sheehan stepped down for a pinch hitter in the eighth.

The Giant infield is not yet back to its normal state. George Kelly returned to first base today, causing Bill Terry to retire to the dugout, but Travis Jackson still was bothered by a minor injury received in Wednesday's game in Pittsburgh, and to fill the gap at shortstop Frank Frisch was moved over, Frisch's place at second being filled by Fred Lindstrom. Frisch played a dazzling game at short, but because of Lindstrom's unfamiliarity with the duties of a second baseman, the Giants lost at least two double plays.

Both Miss Many Chances.

If either side had made the most of its scoring opportunities it would have won by a lopsided score. But each was as unsteady on the attack as it was on the defense. The result was a weird ball game, but much excitement, particularly in the ninth when the Reds went to bat trailing by two runs and managed to make up half the distance that separated them from the Giants.

Barnes began the Reds' half of the ninth by walking Roush, but Caveney forced Roush and would have been doubled up had Lindstrom played the bag correctly. Hock was sent to run for Caveney and Bressler doubled to left centre, Hock pulling up at third. Frisch made a fine play on Fonseca's high bounder and threw him out, Hock scoring and Bressler reaching third, but Barnes suddenly shut down on the Reds and Wingo hoisted a weak pop foul to Kelly, bringing the game to an end.

The Giants scored their first run in the first inning on a single by Southworth and a double by Meusel. In the third, Frisch singled to right and scored when Southworth's single to centre hopped past Roush, Southworth reaching second on the error, took third on Meusel's out and scored on a single by Kelly.

So far, Ryan had had smooth sailing, but in the fourth a base on balls to Roush, a single to right by Caveney, an error by Young and a single to centre by Bohne resulted in two Red runs. Frisch completed the circuit of the bases on two errors in the fifth, getting to second on Caveney's muff of his pop fly in short left and scoring on Luque's wild throw to catch him napping. Another run in this inning resulted from singles by Kelly, Lindstrom and Groh.

Burns's Double Starts Rally.

The Reds came back with two runs in their half of the fifth on a double by Burns, two infield outs, singles by Roush and Caveney and another error by Young. The score was tied by the Reds in the sixth, with Oeschger pitching for the Giants, when Wingo tripled and romped home on a wild pitch.

The runs that won the game for the Giants came in the seventh, and the making of them sent Luque to the showers. The runs resulted from a wild throw by Caveney on Southworth's grounder, a single by Meusel and a double by Kelly. Kelly was picked off second base with Sheehan pitching for the Reds, after which the bases were filled on passes to Lindstrom, Groh and Snyder. Bentley, however, batting for Oeschger, fouled out, and after Lindstrom failed to score on what should have been a wild pitch, Young ended the inning by forcing Snyder.

The score:

NEW YORK (N.)	AB	R	H	PO	A	CINCINNATI (N.)	AB	R	H	PO	A
Young,rf	4	0	0	0	0	Burns,rf	4	1	2	1	0
Frisch,ss	5	2	1	2	8	Daubert,1b	4	0	1	4	1
Southw'h,cf	5	3	3	3	0	Pinelli,3b	5	0	1	2	5
Meusel,lf	4	1	2	1	0	Roush,cf	3	2	2	3	0
Kelly,1b	5	1	3	14	0	Caveney,ss	5	1	3	1	4
Lindstr'm,2b	4	0	1	1	3	cHock	0	1	0	0	0
Groh,3b	4	0	1	0	3	Bressler,lf	5	0	1	5	0
Snyder,c	3	0	0	5	0	Bohne,2b	2	0	1	2	0
Ryan,p	1	0	0	0	0	Fonseca,2b	3	0	0	1	2
aPerry	1	0	0	0	0	Wingo,c	5	1	2	8	2
Oeschger,p	0	0	0	0	0	Luque,p	3	0	0	1	2
bBentley	1	0	0	0	0	Sheehan,p	0	0	0	0	0
Barnes,p	0	0	0	0	1	dHarper	0	0	0	0	0
						Harris,p	0	0	0	0	0
Total	37	7	11	27	15	Total	40	6	13	27	12

Errors—New York 2 (Young 2), Cincinnati 3 (Roush, Caveney 2, Luque). a Batted for Ryan in sixth. b Batted for Oeschger in seventh. c Ran for Caveney in ninth. d Batted for Sheehan in eighth.

New York	1	0	2	0	2	0	0	0	2	—	7	
Cincinnati	0	0	0	0	2	2	1	0	1	—	6	

Two-base hits—Burns, Roush, Bressler, Meusel, Kelly. Three-base hit—Wingo. Stolen bases—Burns, Daubert. Double play—Wingo and Pinelli. Left on bases—New York 10, Cincinnati 11. Bases on balls—Off Luque 3, Sheehan 4, Ryan 2, Barnes 2. Struck out—By Luque 5, Sheehan 1, Harris 2, Ryan 1, Oeschger 1, Barnes 3. Hits—Off Luque 10 in 6 innings (none out in seventh), Sheehan 1 in 2, Harris 0 in 1, Ryan 7 in 5, Oeschger 3 in 1, Barnes 3 in 3. Wild pitch—Oeschger. Winning pitcher—Oeschger. Losing pitcher—Luque. Umpires—Klem and Wilson. Time of game—2:17.

WHITE SOX WIN, 3-2.

Break Even in Series With Athletics by Taking Final Game.

PHILADELPHIA, May 22.—Chicago won the final game of the series with Philadelphia Athletics today, 3 to 2, giving the White Sox an even break on the two games. Thurston and Burns staged a thrilling pitching duel for eight innings, the latter giving way to a pinch hitter in the eighth.

The score:

CHICAGO (A.)	AB	R	H	PO	A	PHILA. (A.)	AB	R	H	PO	A
Mostil,cf	4	1	1	2	0	Bishop,2b	4	0	0	2	3
Hooper,rf	4	0	2	6	1	Ricondo,3b	4	1	2	2	1
Collins,2b	4	1	1	0	3	Welch,rf	3	0	0	5	0
Sheeley,1b	3	0	1	8	0	Hauser,1b	4	0	0	7	0
Kamm,3b	4	0	1	1	2	Simmons,lf	4	0	0	2	0
Falk,lf	4	0	1	2	0	Miller,cf	4	0	1	1	0
French,ss	4	0	0	3	1	Galloway,ss	3	0	2	2	2
Schalk,c	4	1	1	4	1	Perkins,c	3	0	1	6	2
Thurston,p	4	0	0	0	1	Burns,p	1	0	0	0	0
						aSchunk	1	0	0	0	0
Total	36	2	8	27	9	Gray,p	0	0	0	0	0
						Total	33	2	6	27	11

Errors—Chicago 1 (Sheely); Philadelphia 1 (Bishop).
a Batted for Burns in eighth.

Chicago	0	0	0	0	0	1	2	0	0	—	3	
Philadelphia	0	0	0	1	0	0	0	0	1	—	2	

Two-base hits—Hooper 2, Ricondo, Galloway, Perkins. Sacrifice—Sheely. Double plays—Schalk and French; Burns, Perkins and Hauser; Ricondo, Bishop and Hauser. Left on bases—Chicago 8, Philadelphia 3. Bases on balls—Off Thurston 1, Burns 5. Struck out—By Thurston 3, Burns 3. Hits—Off Burns 3 in 8 innings, Gray 0 in 1. Losing pitcher—Burns. Umpires—Connelly and Dineen. Time of game—1:50.

ROBINS WIN, 4 TO 2, WITH VANCE IN BOX

Pitcher Scores Sixth Straight Victory, Beating Pirates in Series Opener.

TIES SCORE WITH HOME RUN

Clout With High on Base Evens Count in Fifth, When Brooklyn Scores All Its Runs.

Special to The New York Times.

PITTSBURGH, May 22.—Dazzy Vance won his sixth straight game when he pitched the Brooklyn Robins to a 4-2 victory over the Pirates in the first game of the series here this afternoon. In addition to pitching another great game the star of the Robins' hurling staff paved the way for his victory by hitting a home run over the left-field fence in the fifth inning. Andy High was on first base when Vance made his long hit, and it tied the score. Vance allowed seven hits, and only one of them was made in the last four frames. He fanned four batters and passed four.

Wilbur Cooper, the Pirates' leading left hander, opposed Vance and was hit freely in the first five innings. In the fifth the Robins bunched five of their ten hits and scored all their runs. Like Vance, Cooper finished strong, but his mates were unable to make any headway against the Brooklyn pitcher.

In the second inning the Pirates took the lead when Cooper batted in two runs with a single after two were out. Traynor, first up, struck out, and Maranville started a rally with a double to left. Grimm raised a fly to Bailey and Gooch worked Vance for a pass.

Pirates Work Double Steal.

Maranville and Gooch worked the double steal successfully and Cooper followed with a single into Wheat's territory which scored the two runners.

The Robins had a chance to score in their half of the second when Stock led off with a triple to the right-field corner of the park. Griffith, who was next up, raised a fly to Barnhart, and Stock, who tried to score after the catch, was thrown out at the plate, Barnhart making a splendid peg from the outfield.

Again in the fourth the Robins had a chance to score, but failed. Johnston and Wheat led off with singles, but Cooper put on the brakes and the next three batters were retired in order.

Led by Vance, the Robins slammed their way into the lead in the fifth session. High opened with a single, and, after Deberry popped to Maranville, Vance lifted one of Cooper's choice offerings over the left-field fence for his home run. High scored in front of the pitcher and the count was evened up.

Bailey continued the attack with a single and took second on a one-bagger by Johnston. Wheat made an infield single that filled the bases.

Wright's Throw Wild.

Fournier poked a grounder to Wright, who stepped on second, forcing Wheat. Wright attempted to complete a double play, but his throw went past Grimm, and Bailey and Johnston crossed the plate.

The score:

BROOKLYN (N.)	AB	R	H	PO	A	PITTSBURGH (N.)	AB	R	H	PO	A
Bailey,cf	5	1	1	4	0	Carey,cf	4	0	0	3	0
Johnston,ss	4	1	3	4	3	Bigbee,lf	4	0	2	4	0
Wheat,lf	4	0	2	2	1	Wright,ss	4	0	1	2	3
Fournier,1b	2	0	0	8	0	Barnhart,rf	2	0	0	2	1
Stock,3b	3	0	1	1	1	Traynor,3b	4	0	0	1	2
Griffith,rf	4	0	0	3	1	Maranv'le,2b	3	1	1	2	4
High,2b	4	1	1	3	4	aYde	1	0	0	0	0
DeBerry,c	4	0	0	4	0	Grimm,1b	4	0	0	10	0
Vance,p	4	1	1	0	0	Gooch,c	3	1	1	2	0
						Cooper,p	2	0	2	0	0
Total	36	4	10	27	12	Total	31	2	7	27	10

Errors—Brooklyn 0, Pittsburgh 3 (Wright 2, Cooper).
a Ran for Maranville in ninth.

Brooklyn	0	0	0	0	4	0	0	0	0	—	4	
Pittsburgh	0	2	0	0	0	0	0	0	0	—	2	

Two-base hits—Maranville, Cooper. Three-base hits—Stock, Wright. Home run—Vance. Stolen bases—Bigbee 2, Maranville, Gooch. Double plays—Barnhardt and Gooch; Wright, Maranville and Grimm. Left on bases—Brooklyn 6, Pittsburgh 6. Bases on balls—Off Cooper 1, Vance 4. Struck out—By Vance 4. Umpires—Pfirman, Powell and Moran. Time of game—1:35.

TIGER RALLY IN 9TH BEATS RED SOX, 6-5

Three Doubles, Pass to Cobb and Error by Ezzell End Boston's Winning Streak.

BOSTON, May 22.—After winning five straight, Boston lost to Detroit today, 6 to 5. Detroit made three runs in the ninth on doubles by Haney, Heilmann and Pratt, with a pass to Cobb and Ezzell's fourth error of the game. None of the visitors' six runs was earned.

The score:

DETROIT (A.)	AB	R	H	PO	A	BOSTON (A.)	AB	R	H	PO	A
Haney,3b	5	3	4	2	2	Fiagstead,cf	4	0	1	2	0
Cobb,cf	3	0	0	5	0	W'ganss,2b	4	1	2	2	6
Fothergill,lf	6	1	1	1	0	Veach,lf	4	1	1	1	0
Heilmann,rf	5	1	2	2	0	Harris,1b	4	1	1	14	1
Pratt,2b	5	1	1	2	0	Boone,rf	4	1	1	2	0
Rigney,ss	5	0	2

Everything but the kitchen stove!

We wouldn't have believed it ourselves—

But 'twas packed right under our own eyes—

Without crowding, too!

You can see what we saw by looking in our windows to-day!

A wardrobe trunk worth owning!

A place for everything and everything in its place!

No packing and repacking!

No crumpling.

Complete luggage stores within each of the "five corners."

Strong for week-ends—our $8 suitcase.

Black with nickel catches.

Basswood box frame, covered with durable "Dupont."

Lined with plaid linen.

Extremely light weight.

ROGERS PEET COMPANY

Broadway at Liberty — Broadway at Warren "Five Corners" — Broadway at 13th St.

Herald Sq. at 35th St. — Fifth Ave. at 41st St.

MISS HOLLINS WINS, REACHES MET FINAL

Will Play Mrs. Anderson Today for Women's Championship of Local District.

BEATS MISS MARIE JENNEY

Last Year's Titleholder Scores Easy Victory, but Mrs. Anderson Is Carried to Extra Hole.

Special to The New York Times.

GARDEN CITY, L. I., May 22.—Miss Marion Hollins of Westbrook and Mrs. L. Laroque Anderson of Cherry Valley, representatives of the Long Island district, will meet in the 36-hole final match at the Cherry Valley Club tomorrow to decide which is to be the women's metropolitan champion for 1924.

Miss Hollins, holder of the national championship in 1921, gained her place in the final by administering an expected defeat to Miss Marie Jenney of North Hempstead, 5 and 4, in the semi-finals today, while Mrs. Anderson won her place only after a prolonged and dramatic tussle with Miss Elise (Lassie) McMahon of Sleepy Hollow. The issue went an extra hole, with Miss McMahon conceding victory when Mrs. Anderson's ball lay stone dead for a par 4 and her own was fifteen feet or so from the pin after playing that number of strokes.

The match between Miss Hollins and Miss Jenney was marked by no particular brilliancy, nor any untoward incidents, except at two holes, where both players became confused as to the rule relating to stymies and played according to the Western Golf Association code back in the days when the Westerners were in a rebellious mood toward the governing régime.

Quite different was the contest in the lower half of the championship bracket. For the first seven holes this struggle looked as if it might end with as wide a margin as the Miss Hollins-Miss Jenney match. At this particular point Miss McMahon was 3 up and appeared almost certain to win. She was hitting the ball well both off the tee and through the fairway. Her long shots were far ahead of Mrs. Anderson's, while her approaching and putting game was far more deadly than that of the home club star.

Mrs. Anderson Rallies.

When the two reached the turn, however, there was quite a different complexion to the situation. Mrs. Anderson had rallied sufficiently to win the eighth and ninth holes, reducing her deficit to only one hole, and the two wins had buoyed her fast-waning hopes and had a contrary effect on her inexperienced opponent.

For the next three holes there were numerous errors, but so evenly were they divided that all the holes had been halved. Mrs. Anderson squared the match by taking the thirteenth, 5 to 6, and after that the issue hung in the balance, with fortune favoring first one and then the other and finally swinging to Mrs. Anderson's side, never to leave her.

Her own game tightened perceptibly, while Miss McMahon lost control of her chief standby, her wooden shots, and it was this loss of control that sealed the Sleepy Hollow player's doom eventually, although it required an extra hole to do it. The final six holes were gems from the standpoint of tenseness. Playing to the fourteenth, which is a par 4, Miss McMahon sliced over to the thirteenth fairway, which adjoins and her second was far off the line to the right and in the rough, leaving her with a difficult approach. Mrs. Anderson, after a fine drive straight up the fairway, failed to take advantage of the opportunity and missed her brassie second.

She put her third fairly close to the pin and seemingly had the hole won until Miss McMahon brought off a beautiful pitch from the rough, her ball stopping not much further away than Mrs. Anderson's. Neither could hole their putts, however, and the result was a half in 5s. Mrs. Anderson played a beautiful wooden shot to the short fifteenth hole, but Miss McMahon outdid it by getting inside with an iron. The Cherry Valley player then brought off a superb approach putt that traveled over sixty feet of turf and stopped close enough for her to get her par 3 that was necessary for a half.

Miss McMahon Slices.

Mrs. Anderson's drive to the sixteenth was straight down the course, while Miss McMahon once more sliced to the rough at the right and played out safe after Mrs. Anderson, trying to avoid danger by using an iron, did the very thing that she tried to guard against. She pushed her shot off to the right in the tall grass and then, after Miss McMahon pitched a beautiful shot onto the green hole high, Mrs. Anderson pitched into a trap at the right of the green. In trying to get out she got into another trap on the other side and then banged one into the trap she was first in, finally deciding that she had had enough and conceded the hole.

One down and two to play, Mrs. Anderson hit her next drive straight down the fairway, while Miss McMahon sliced to the right. Neither succeeded in reaching the green with their seconds and they were short on their thirds so that the hole was halved in 5s. Mrs. Anderson's drive to the home hole was a thing of beauty. The ball divided the narrow fairway as perfectly as a pair of calipers. Miss McMahon sliced to the rough, below the tenth tee, but made a magnificent recovery, one of the best shots of the entire tournament; her pitch clearing the trap and striking the sloping green in such a way as to stop twenty feet from the pin. It was still reasonable to suppose that the hole would be halved, especially when Mrs. Anderson's approach stopped ten feet short, but after Miss McMahon failed on her attempt to run down the putt, the home club player holed out to square the match.

Mrs. Anderson's drive to the extra hole was straight, while Miss McMahon courted disaster when she hooked into a trap, from which she failed to get out on her first endeavor. Her next attempt carried the ball safely out, considerably short of the green, and she was on in four, within possible but not probable holing distance of the pin. Mrs. Anderson's approach shot, well-hit, stopped a few yards short of the hole, but she ran her next up so stone dead that Miss McMahon conceded the hole and match.

Miss McMahon Proves Skill.

Although defeated, Miss McMahon proved that the next few years will find her among the prominent candidates for the national honors. She is ideally equipped temperamentally, being cool under fire and possessed of real courage. Her style is not as compact as it probably will be when she has a few more years of experience.

The cards:

Out:
Mrs. Anderson .....5 7 4 7 4 6 4 4 6—47
Miss McMahon .....6 5 4 6 4 5 5 5 7—45
In:
Mrs. Anderson .....7 6 6 5 5 3 7 5 3—47—94
Miss McMahon .....7 6 6 6 5 3 5 5 4—47—92

Extra hole: Mrs. Anderson 4, Miss McMahon 5.

There was never any question as to the outcome of the match in which Miss Hollins and Miss Jenney were involved except that the North Hempstead girl carried the match some distance beyond where it was expected it would end. Playing against a champion seemed to improve her game and she hit several really fine shots during the round. It is hardly likely that Miss Hollins would have needed to go to the fourteenth hole if she had not taken three putts on the first green, missing one of eighteen inches, or if she had not decided to throw the stymie rule into the discard at the third. After being trapped at the left of the green on her second she got out nicely but short and her putt for a 4 hung on the lip of the cup in the direct line of Miss Jenney's ball after the latter had putted a yard short. Miss Hollins momentarily contused the six-inch stymie rule with the situation that existed as the two balls lay on the putting green, knocked her ball into the cup, thereby disqualifying herself unknowingly although Miss Jenney made the putt. Had the latter been forced to play the stymie the chances are she would have got no better than a half.

Wins Hole From Miss Hollins.

As it was she won the hole and thus attained the distinction of being the second player in the present tournament to win a hole from Miss Hollins. She accomplished the same feat at the thirteenth, where Miss Hollins was trapped, but those two holes were the only ones that the Westbrook player lost. Miss Hollins was out in 41 and 3 up at that point, Miss Jenny halving the sixth, seventh and eighth. At the tenth hole Miss Jenney laid Miss Hollins a stymie, but was as magnanimous about the matter as her opponent had been at the third.

The scores:

Out—
Miss Hollins.....4 5 5 5 5 5 3 4 5—41
Miss Jenney.....4 4 4 6 5 5 3 5 6—44
In—
Miss Hollins.....6 4 6 6 4
Miss Jenney.....4 5 7 3 5

Championship Division (semi-final round)—Miss Marion Hollins, Westbrook, defeated Miss Marie Jenney, North Hempstead, 5 and 4; Mrs. L. Laroque Anderson, Cherry Valley, defeated Miss Elise McMahon, Sleepy Hollow, 1 up (19 holes).
Beaten Eight (semi-final round)—Mrs. Albert McDonald, Cherry Valley, defeated Mrs. Jack Renwick, Bedford, 2 and 1; Mrs. George Harrington, Garden City Country Club, defeated Mrs. J. J. Thomson, Siwanoy, 1 up.
Second Sixteen (semi-final round)—Miss Natalie Reynal, Mt. Kisco, defeated Mrs. A. M. Nowak, Sound View, 5 and 4; Mrs. H. Arnold Jackson, Greenwich, defeated Miss Aline Stumer, Westchester Biltmore, 1 up (19 holes).
Third Sixteen (semi-final round)—Mrs. C. Burrows, Wheatley Hills, defeated Mrs. H. H. Chickering, Shinnecock Hills, 5 and 3; Miss Caryl Sayre, Engineers, defeated Miss Millang, Old Country, 2 and 1.
Fourth Sixteenth (semi-final round)—Mrs. W. L. Whittemore, Englewood, defeated Mrs. H. B. Forman, Cherry Valley, 8 and 7; Mrs. C. B. Moore, Sleepy Hollow, defeated Mrs. S. S. Laird Jr., Wykagyl, 2 and 1.

Every Step A Happy One

A distinctive Dr. Reed Cushion style is shown in this "Bully" Oxford. It has the medium toe, semi-brogue lines and flat heel that appeal to men of good taste.

Good looks are not all you can get in Dr. Reed Cushion Shoes. They let you go your way all day over hard floors or concrete pavements without getting unduly tired.

Reason? Resilient sole-soothing cushions make every step a happy one.

SOLD ONLY AT
1372 Broadway, at 37th Street

Dr. A. Reed CUSHION SHOES
J. P. SMITH SHOE CO., Makers

Golf

CLUBS—BALLS—BAGS

Standard Equipment at Wholesale Prices

Special This Week Only

BLUE DUNLOP MAXFLI — NEW Regular $12.00 per doz. — 85c Each

Other Standard Golf Balls — Retail Value 50c to $1.00 — 42c to 88c

Repainted — per doz. — $2.75

Golf Bags

Rubberized Canvas—metal bottom, 5 inch, with hood and lock, trimmed real leather, — Retail Value $8.50 — $5.45

Same bag, 6 inch, $6.75. Other bags, $2.25 to $24.00 — Val. $12.00

Clubs

Standard & Professional — Retail Value $2.50 to $15.00 — $1.35 to $10.00

A Guarantee with Every Purchase

Mail orders promptly filled.

The LITTLE GOLF SHOP
1123 Broadway—Room 423. Watkins 9269
OPEN 8:30 TO 6:00

Jury of Appeals Is Named To Settle Olympic Protests

PARIS, May 22.—The General Committee of the Olympic Games has appointed a Jury of Appeals, which will deal with all protested decisions in the Olympic Games. The verdict of the jury, which will consist of Jules Rimet, President, and G. Mauro, Italy; Count D. Oultremont, Belgium; M. Jurgenson, Sweden, and Herr Fischer, Hungary, will be final.

Copyright, 1924, by The New York Times Company.
By Wireless to THE NEW YORK TIMES.

BRITISH OPEN WON BY MISS WETHERED

Star Regains Women's Golf Title by Beating Miss Cautley, 7 and 6, at Portrush.

PORTRUSH, Country Antrim, Ireland, May 22.—Miss Joyce Wethered regained her title of women's open golf champion today by beating Mrs. F. Cautley of Thanet in the final round of 36 holes by 7 and 6. Miss Wethered, although not showing her best form, was too strong for her opponent. She was three up at the end of the first round after each had made a number of mistakes.

Play in the afternoon was spoiled by rain, which bothered Mrs. Cautley more than it did Miss Wethered, who immediately forged ahead to finish in the middle of a thunderstorm, winning the twelfth hole in brilliant style.

Miss Wethered's victory in the British women's open championship at Portrush was expected by close followers of the game in this country. The only player that American women expected might be able to give her trouble was Miss Cecil Leitch, who has twice been a visitor here. But when Miss Wethered conquered the former title-holder on the way to the final it was fully expected that she would have easy sailing to her second championship.

Miss Wethered, who is a sister of Roger Wethered, present holder of the British amateur championship, first took her place in the ranks of the stars by going to the 1921 final at Turnberry, there to be defeated by Miss Leitch, who gained the title for the third consecutive time. In 1922, Miss Wethered reversed the situation, defeating Miss Leitch by 9 and 7. Last year, her defeat at the hands of Mrs. Alan Macbeth was one of the greatest upsets of the year. It was one of two defeats that Miss Wethered sustained during the entire season. According to British professionals who have been here, Miss Wethered is on a par with most of the

MRS. RUSSELL GOLF VICTOR.

Captures Low Gross Prize in One-Day Play at Ardsley Club.

Special to The New York Times.

ARDSLEY-ON-HUDSON, N. Y., May 22.—Mrs. C. F. Russell of the Ardsley Club won the low gross prize in the one-day tournament for members of the Women's Westchester and Fairfield County Golf Association held at the Ardsley Club today. Her score was 101. Mrs. H. J. Bartholomae of Westchester Biltmore won the low net prize with a score of 107, 16—91. The putting prize went to Mrs. George R. McClellan of Apawamis. About thirty-five players participated.

CZECHS WIN TWO MATCHES.

Score in Singles Against New Zealand Davis Cup Team.

PRAGUE, Czechoslovakia, May 22.—Czechoslovakia and New Zealand began their series today in the Davis Cup lawn tennis competition, the Czechs winning two matches.

F. Rohrer defeated F. M. B. Fisher, and Captain Zemla defeated J. C. Peacock.

Billiard Results.

Erwin Rudolph and J. Howard Shoemaker, national amateur pocket billiard champion, opened a 750-point match at the Strand Academy yesterday, to be played in six blocks. Rudolph won both the afternoon and evening blocks yesterday and leads by a score of 250 to 200. In the afternoon he ran 127 to Shoemaker's 118 in twenty innings, making a high run of 28. Shoemaker's high run was 27. In the second block Rudolph scored 123 to his opponent's 84 in nineteen innings. The high runs were 36 and 35 for Rudolph and 14 for Shoemaker.

Joseph Neustadt, winner this year of the Feigenburg Memorial Cup, won the 18.2 balkline tournament under the auspices of the Amateur Billiard Fraternity at Lawler Brothers' Academy in Brooklyn last night, when he defeated James Langdon in the second game of the play-off of a three-handed tie. The score was 125 to 100. Neustadt averaged 3 26-333 and made a high run of 23. Langdon averaged 3 1-33 and had a high run of 15. On Wednesday night Neustadt defeated Edward McGill in the first game of the play-off. During the season he has been defeated only once.

Albert Cutler, junior 18.2 balkline champion, defeated Fred Unger and Jean Bruno in exhibition matches at the Fourteenth Street Academy yesterday. He defeated Unger in the afternoon at 300 to 74 in fifteen innings, making a high run of 71. In the evening he ran 300 to Bruno's 47 in ten innings, making a high run of 165. Cutler will play Bruno again tonight.

Tadao Suganuma, former junior 18.2 balkline champion, was the victor over Charles Wolf and Herman Greenberg in two exhibition matches at Julian's Fourteenth Street Academy yesterday. He defeated the former in the afternoon by the score of 200 to 8 in 9 innings, making a high run of 95. In the evening he ran 200 to Greenberg's 23 in 8 innings, making a high run of 105.

TWO MATCHES WON BY MISS MUMFORD

Boston Player Defeats Mrs. Tobey and Miss Johnson in Montclair Tennis.

ADVANCES TO SEMI-FINALS

Mrs. Roeser Victor Over Mrs. Batchelor—Miss Case Eliminates Mrs. Pritchard in Three Sets.

Special to The New York Times.

MONTCLAIR, N. J., May 22.—Miss Isabella Mumford of Boston reached the semi-final round of the women's open tennis tournament at the Montclair A. C. today when she defeated Miss Margaret Johnson of the local club in the third round after previously disposing of Mrs. S. T. Tobey in the second. Against Mrs. Tobey, Miss Mumford was able to take matters rather easily and won at 6—3, 6—3. Miss Johnson pressed Miss Mumford to three sets. Fourteen games were played before the second set was decided in Miss Johnson's favor. Miss Mumford showed greater lasting powers in the third and won by a big margin. The final score was 6—2, 6—8, 6—2.

Six players reached the round before the semi-final. They were Miss Caroma Winn and Mrs. Edna Hauselt Roeser, the ranking favorite, in the upper half and Miss Alice Francis, Mrs. F. T. Tweddell, Mrs. L. C. Beaupre of Quebec and Miss Mary Case in the lower half. Miss Winn and Mrs. Roeser will meet in the third round tomorrow and the survivor of the match will face Miss Mumford in the semi-finals. The four players in the lower half will meet tomorrow in the order named. Of the six players in the round before the semi-finals, Miss Case had a hard struggle to get there. Her match with Mrs. William H. Pritchard required close to two hours of play before Mrs. Pritchard yielded at 2—6, 6—0, 14—12.

Mrs. Roeser was not called upon to show her best tennis against Mrs. Bronson Batchelor, whom she defeated at 6—2, 6—2. The play was not, however, as one-sided as the figures indicate. Some of the rallies were of the sharpest kind. Mrs. Roeser's work at the net and her ability to bring off the unexpected shot enabled her to keep in command of the play at all times. Miss Winn took matters easily in the first set against Mrs. John C. Collingwood but the second developed into a keen struggle. The score was 6—2, 8—6.

Play was started in the women's doubles with fourteen teams entered, among whom the outstanding two are Miss Marion Bayard of Short Hills, who is making her first appearance of the season here, and Miss Mumford, and Mrs. Roeser and Miss Winn. Mrs. Roeser and Miss Winn won their first round match today, defeating Miss Edith Handy and Mrs. L. S. Van Winkle at 6—2, 6—3. All the other brackets were filled in the second round. Miss Bayard and Miss Mumford gaining theirs through a bye. The mixed doubles tournament also got under way this afternoon, three teams advancing in play and two others through defaults. Among the winners were Mr. and Mrs. Ingo F. Hartmann, who defeated Miss Louise McDonald and Frank McDonald.

The summaries:

Singles—Second round—Miss Caroma Winn defeated Mrs. John C. Collingwood, 6—2, 8—6; Mrs. Edna Hauselt Roeser defeated Mrs. Bronson Batchelor, 6—2, 6—2; Miss Isabella Mumford defeated Mrs. S. T. Tobey, 6—3, 6—3; Miss Alice Francis defeated Miss Margaret Kidder, 6—2, 6—3; Mrs. F. T. Tweddell won from Miss Beatrice Ziegler by default; Mrs. L. C. Beaupre defeated Miss Helen McAuslan, 6—0, 6—3; Miss Mary Case defeated Mrs. William H. Pritchard, 2—6, 6—0, 14—12.
Third round—Miss Mumford defeated Miss Margaret Johnson, 6—3, 6—2.
Doubles—First round—Miss Margaret Kidder and Miss Mary Case defeated Mrs. R. C. Miller and Miss Helen McAuslan, 6—2, 6—4; Mrs. Bronson Batchelor and Mrs. R. S. Taylor won from Miss Margaret Howe and Mrs. T. W. Cooper by default; Mrs. Frank Harper and Mrs. S. T. Tobey defeated Mrs. A. G. Deane and Mrs. Donald Morehead, 8—6, 5—7, 6—3; Mrs. Edna Hauselt Roeser and Miss Caroma Winn defeated Miss Edith Handy and Mrs. L. S. Van Winkle, 6—2, 6—1; Mrs. Bernard Fystenz and Mrs. William H. Pritchard defeated Mrs. I. C. L. Clason and Mrs. C. G. Garbe, 6—0, 6—1; Mrs. L. C. Beaupre and Mrs. John C. Collingwood defeated Mrs. Cyrus Clark and Mrs. F. T. Tweddell, 6—0, 6—4.
Mixed Doubles—First round—Miss Elizabeth Johnson and Elliott Mayo defeated Miss Marion Hopkins and Alden Hopkins, 6—3, 6—3; Mrs. R. C. Miller and Oscar Lewis defeated Mrs. Lindley S. Murray and A. Williams, 6—1, 6—0; Mr. and Mrs. Ingo F. Hartmann defeated Miss Louise McDonald and Frank McDonald, 6—0, 6—2.
Second round—Mrs. S. T. Tobey and R. Swift won from Mr. and Mrs. Donald Morehead by default; Mrs. L. C. Beaupre and E. C. Oelsner won from Mrs. Frank Harper and F. Jones by default.

PATE AND BAGGS ADVANCE.

Gain Semi-finals in Veterans' Tennis With Gatcomb and Bruce.

Two teams reached the semi-final round of the "over 39'ers" doubles tournament at the West Side Tennis Club yesterday. Walter Pate and Fred C. Baggs defeated Tom Sturgis and High Nehring in the third round at 10—8, 3—6, 6—2, and Ralph Gatcomb and W. W. Bruce eliminated William De Mille and E. P. Fischer in the same round at 10—8, 6—2.

Both teams were evenly matched and for the greater part of the time the play was marked by keen competition. It was only by the narrowest margin that Sturgis and Nehring failed to take the first set of their match with Pate and Baggs. Had they won it they would have taken the match in two sets. There will be no further play in the tournament until Monday because of the Church Cup matches at Philadelphia, in which several of the veterans are to compete.

NO PROTESTS EXPECTED.

English Tennis Body Denies U. S. Prompted Player-Writer Rule.

LONDON, May 22.—The Lawn Tennis Association does not expect any serious protests or resignations of players in consequence of its ruling with regard to player-writers, it is stated, since the regulation is less stringent than that recently promulgated in the United States. The British rule forbids writing by players only in the case of international matches in which they are participants. They may write all they wish about any other matches.

An official of the association today denied that the action was caused by the recent ruling of the United States Lawn Tennis Association on that it was taken with the idea of any effect on the controversy over the American ruling.

PUTNAM DEFEATS LASKER.

International Chess Tourney Winner Beats 10 Other Opponents.

Of twenty opponents who faced Dr. Emanuel Lasker, winner of the recent International chess masters' tournament, in his exhibition of simultaneous play at the University Club yesterday, only one was able to win his game from the former world's champion.

Major Albert W. Putnam of Rye, N. Y., adopting a Sicilian defense, scored after forty-three moves as the result of winning a pawn in the middle game. The other nineteen were defeated.

J. H. Hickey, Chairman of the chess committee, introduced Dr. Lasker, who then gave a short talk on the international tournament. Two hundred members of the club witnessed the play.

COLLEGE TENNIS RESULTS.

Lafayette 6, N. Y. U. 0.
Carnegie Tech 4, Pittsburgh U. 2.
Haverford 4, Rutgers 3.
Wesleyan 4, Middlebury 0.

Mrs. Wagstaff Gives Upstairs To Breeding Bureau at Avon

Upstairs, a thoroughbred mare by Out of Reach and Missie, has been presented by Mrs. David Wagstaff to the Breeding Bureau of The Jockey Club, it was announced yesterday. The mare, which has been used for a number of years as a hunter, will be sent to the Genesee Valley Breeders' Association at Avon. Maintenant, recently presented to the Breeding Bureau by J. E. Widener, has arrived at the headquarters of the New York State Police at Mamaroneck. The Federal Remount Service has bought from Howard S. Bowne, the six-year-old horse Raico, by Rock View-Black Mantilla by Sain. Raico will be sent to the Remount Depot at Front Royal, Virginia.

CHURCH CUP PLAY WILL START TODAY

Richards to Lead New York Team in Inter-City Matches at Philadelphia.

Vincent Richards, the national indoor champion and fourth ranking player of the country, will lead New York's Church Cup team to the Merion Cricket Club, Philadelphia, this morning for the annual three-cornered competition with Boston and Philadelphia. His team mates are Dean Mathey, Watson Washburn, Harold Throckmorton, Dr. George King and Percy L. Kynaston. This line up was given out last night by Walter L. Pate of the Nassau Country Club, who is in charge of the team. Although Mathey was not included in the 1924 ranking, because of insufficient data, Pate stated that he will probably take precedence over Washburn, a former Davis Cup star and named on the Olympic team, and play at No. 2. Sam Hardy will also be included on the team as a doubles player.

The team does not represent the greatest playing strength of this city and the chances are that Philadelphia, with William T. Tilden 2d, the national champion, and R. Norris Williams 2d, the third ranking player in the country, will wrest the cup from New York. Philadelphia has never taken the trophy once since the series started, Boston and New York dividing the honors. Both Francis T. Hunter and Frank T. Anderson, who rank second and third, respectively, in the metropolitan list, will not be on the team, nor will Hugh Kelleher or S. Howard Voshell, who rank sixth and seventh locally.

Hunter, who moved recently to Beckley, West Virginia, but who is eligible to play for New York, is unable to come up because of the demands of his newspaper, while Anderson has been ordered by his doctor to keep off the courts for two weeks. Anderson was taken ill at New Haven last Saturday during the match between Columbia and Yale and removed to the New Haven hospital. Ezeno Shimizu, the Japanese Davis Cup captain, who has lived in this country for three years, was counted on as a member of the team, but he, too, is unavailable. Richards was to have sailed today for Europe but has postponed his departure until next week in order to represent New York in the competition.

New York and Boston will meet today and the winner will face Philadelphia, the home team, tomorrow. Boston will probably be represented by Nathaniel Niles, Lawrence B. Rice, G. Colket Caner, Irving Wright, Dr. Philip Hawk, the national veterans' champion, and one other player to be selected from the Philadelphia team, in addition to Tilden and Williams will be Carl Fischer, the intercollegiate champion, Wallace Johnson, former member of the first ten; Stanley Pearson and another player to be named.

In addition to the players named, each city will also be represented by a second team; New York by Cedric Major, Henry F. Bassford, Anton F. Von Bernuth, Walter Pate, William Fischer and Julian S. Myrick, who will play in the doubles. Herbert Bowman, the New York State champion, and Fred C. Anderson are unable to go to Philadelphia, but it is possible that Walter Merrill Hall may be available to play doubles with Samuel Hardy.

MRS. SMITH GOLF VICTOR.

Has Low Gross Score of 91 in N. J. Women's One-Day Tourney.

Special to The New York Times.

GLEN RIDGE, N. J., May 22.—Mrs. Courtland Smith of the Glen Ridge Country Club won the low gross prize in the one-day tournament of the New Jersey State Women's Golf Association on her home course today. About fifty players turned out for the event. Mrs. Smith had a card of 91 which was five strokes less than the score of her nearest competitor, Mrs. Irving Brown of Knickerbocker. Mrs. E. C. Koempel of Glen Ridge, the New Jersey team captain, was third with 98.

Low net honors went to Mrs. H. Rowe of Knickerbocker with a score of 104, 21-83. Mrs. J. A. O'Callahan of Upper Montclair was second with 105, 16-87. Mrs. F. F. Dickinson won the putting contest with a score of 35. The approaching and putting prize was won by Mrs. C. F. Uebelacker of Hackensack, who tied with four others in the first play with a score of 9. In the second endeavor Mrs. Uebelacker turned in a score of 7.

MRS. HURD REACHES FINAL.

Will Meet Mrs. Stetson for Golf Title of Philadelphia District.

PHILADELPHIA, May 22.—Mrs. Dorothy Campbell Hurd of the Merion Cricket Club, former national women's golf titleholder, and Mrs. Henry G. Stetson of the Huntingdon Valley Country Club, reached the final round of the women's golf championship of the Philadelphia district at the Whitemarsh Valley Country Club today.

Mrs. Stetson eliminated, 4 and 2, Miss Helen Meehan, Cedarbrook Country Club, who had defeated Mrs. Ronald H. Barlow nine times Philadelphia champion, in an earlier round of the tournament. Mrs. Hurd defeated Mrs. J. Wallace Turnbull, Whitemarsh Country Club, by the same score.

RUTGERS LOSES AT TENNIS.

Haverford Defeats New Brunswick Court Team, 4 Matches to 2.

Special to The New York Times.

NEW BRUNSWICK, N. J., May 22.—Haverford defeated the Rutgers College tennis team here this afternoon, four matches to two, taking both doubles matches and two singles. Captain Sorterer of Rutgers defeated Johnson of Haverford in the best match of the day winning 9—7, 6—2.

The scores:

Singles—Sorterer, Rutgers, defeated Johnson, Haverford, 9—7, 6—2; Foulke, Haverford, defeated Boocock, Rutgers, 6—2, 6—3; Marshall, Haverford, defeated Pattison, Rutgers, 6—4, 6—1; Waugh, Rutgers, defeated Lester, Haverford, 6—1, 6—2.
Doubles—Johnson and Foulke, Haverford, defeated Boocock and Waugh, Rutgers, 6—4, 6—1; Marshall and Lester, Haverford, defeated Bliss and Pattison, Rutgers, 6—3, 6—3.

Einbeck to Lead Stevens Twelve.

The Stevens Tech lacrosse team yesterday elected Fred A. Einbeck captain of the squad for next season. Einbeck, who is a junior, played at point on the Engineers' team during the past season. More than half of last season's Stevens squad will be available next year.

To Vote on Player-Writer Rule.

The members of the Jackson Heights Tennis Club will hold a meeting in the Assembly Hall of the Jackson Heights Community Club tonight for the purpose of voting on the player-writer interpretation of the amateur rule. The club has the second largest membership in the metropolitan

MISS WILLS'S PLAY IMPRESSES BRITISH

Forces Spence of South African Davis Cup Team in Her First Match Abroad.

LOSES EXHIBITION, 6-2, 6-4

Youthful Champion Astonishes Crowd With Vigorous Strokes and Anticipation of Shots.

LONDON, May 22 (Associated Press).—Miss Helen Wills, America's youthful lawn tennis champion, made a most favorable impression in her first appearance in action here. Choosing a Davis Cup player, F. D. B. Spence of South Africa, as a trial horse, she went out on the courts at Surbiton yesterday and surprised everybody by taking six games from him in two sets. The score of the match was 6—2, 6—4.

The unannounced appearance of the American star, who represents the most threatening cloud on the otherwise serene horizon as viewed from Suzanne Lenglen's world championship pinnacle, quickly denuded the spectators' stands on the other courts, where the Surrey County championships were under way.

There were murmurs of astonishment as the California miss not only returned Spence's difficult service, but seized every opportunity for vigorous stroking, sending the ball back with plenty of pace and spin. Another notable feature of her play to the English was her anticipation of the South African's shots, enabling her to cover court without great exertion in running.

A comparison of her game with that of Mlle. Lenglen inevitably arose. Although admitting that it was unfair to judge from her first appearance on an English grass court, the experts expressed belief that while her shots carried greater pace than those of the world's champion, she was not as accurate.

"She has a wonderful backhand stroke and hits with amazing power," was Spence's comment after the match. "If she can get used to the grass court she will be most formidable."

Mrs. Mallory in Paris.

PARIS, May 22 (Associated Press).—Mrs. Molla Mallory, former American woman's lawn tennis champion, has arrived here on her way to England and will spend a few days in Paris, most of them in practice with the professional instructor at the Racing Club courts. Asked by a representative of L'Auto, leading French sporting paper, as to her impression of the new American champion, Miss Helen Wills, who is now in England, Mrs. Mallory replied:

"Miss Wills is a young prodigy. She trains with extraordinary determination and she plays with the strength and rapidity of a man. She beat me in the final American championship. Previously I had beaten her several times."

Asked what she thought of the anticipated match between Miss Wills and Suzanne Lenglen, world's champion, Mrs. Mallory said:

"It is very difficult to forecast the result of an unplayed match. What I can say is that the day I beat Mlle. Lenglen I was in such tip-top form as to have never succeeded in reaching since. In my opinion, my countrywoman will have to use all her advantages to the utmost to beat the French champion.

"Miss Wills has strength and quickness, but Mlle. Lenglen plays an even game, unparalleled by other players. I leave you to draw your own conclusions."

SPRINGFIELD NINE WINS.

Defeats Syracuse Team, 2 to 1, in Hard Fought Contest.

Special to The New York Times.

SYRACUSE, N. Y., May 22.—Springfield College defeated Syracuse University here this afternoon, 2 to 1, in an airtight game that belonged to neither team until the last man was out in the ninth.

Gates and Vanlengen on the mound for the winners and the losers, respectively, pitched good baseball and were well backed up by good fielding in the pinches.

The score:

SPRINGFIELD.	AB	R	H	PO	A
Shanks, cf	4	0	1	4	0
Norfeldt, lf	4	0	0	1	0
Labree, 3b	4	0	0	0	4
Crowley, rf	4	0	0	1	0
Berry, as	4	0	1	1	4
Munson, 1b	3	1	0	11	0
Fowler, 2b	3	1	2	2	2
Crocker, c	3	0	1	6	0
Gates, p	3	0	0	1	4
Total	32	2	4	27	14

SYRACUSE.	AB	R	H	PO	A
Ringwood, 3b	4	1	0	1	7
Foley, cf	4	0	1	1	0
Sawyer, lf	4	0	1	2	0
Cassidy, 1b	1	0	0	0	0
Boughner, 1b	3	0	0	11	0
Noble, rf	4	0	0	2	0
Greve, ss	4	0	1	2	3
Kerwin, c	4	0	0	4	1
Breden, 2b	3	0	0	1	1
VanLengen, p	3	0	0	0	3
Total	35	1	5	27	15

Errors—Springfield 3 (Munson 2, Berry); Syracuse 2 (Cassidy, Greve).

Springfield	0	0	0	0	0	2	0	0	0	2
Syracuse	0	0	0	0	0	0	1	0	0	1

Two-base hits—Shanks, Foley. Stolen base—Boughter. Sacrifice—Boughter. Struck out—By Van Lengen 4, Gates 8. Bases on balls—Off Van Lengen 1. Umpires—Steinberg and Higgins. Time of game—1:45.

ST. LAWRENCE NINE WINS.

Defeats Hamilton Team at Clinton by 13-5 Score.

Special to The New York Times.

CLINTON, N. Y., May 22.—The St. Lawrence baseball team defeated Hamilton, 13 to 5, here today.

PACIFIC COAST LEAGUE.

YESTERDAY'S RESULTS.

At Sacramento.

	R.	H.	E.
Sacramento	7	11	0
Los Angeles	6	9	0

Batteries—Hughes, Thompson and Koehler; Dumovich, Ramsay and Billings.

At Salt Lake City.

	R.	H.	E.
Salt Lake City	12	17	1
San Francisco	6	12	3

Batteries—Singleton and Jenkins; Scott and Agnew.

At Los Angeles.

	R.	H.	E.
Seattle	10	16	1
Vernon	7	6	1

Batteries—Gregg and Baldwin; Shellenback and Hannah.

At Oakland.

	R.	H.	E.
Oakland	2	7	0
Portland	1	5	1

STANDING OF THE CLUBS.

	W.	L.	P.C.		W.	L.	P.C.
San Fran.	29	16	.644	Portland	20	23	.465
Seattle	22	20	.535	Oakland	20	25	.444
Salt Lke. C.	22	20	.535	Sacramento	19	25	.432
Vernon	24	21	.533	Los Ang.	18	26	.409

SOUTHERN ASSOCIATION.

YESTERDAY'S RESULTS.

At Little Rock.

	R.	H.	E.
Little Rock	5	8	4
Mobile	2	4	0

Batteries—Richburg and Lapan; Ellis and Devormer.

At Memphis.

	R.	H.	E.
New Orleans	5	10	1
Memphis (Twelve innings, tie).	5	13	0

Batteries—Whittaker and Dowie; Mers and Taryan.

At Nashville.

	R.	H.	E.
Nashville	5	7	2
Chattanooga	3	8	3

Batteries—Lindstrom and Mackey; Roy and Nunamaker.

At Birmingham.

	R.	H.	E.
Atlanta	15	15	4
Birmingham	8	14	2

Batteries—Francis, Niehaus and Haworth; Olsen, Bates and Robertson.

STANDING OF THE CLUBS.

	W.	L.	P.C.		W.	L.	P.C.
Memphis	32	11	.744	Nashville	17	16	.515
Atlanta	19	11	.633	Birmingham	18	19	.497
N. Orleans	20	15	.500	Little Rock	13

25 BOXERS CHOSEN FOR OLYMPIC TEAM

Winners and Runners-Up Picked From A. A. U. Tournament Held in Boston.

FIVE NEW YORKERS ON LIST

Jack Williams, Harry Wallach, Ben Rothwell, Joe Lazarus and Jack McDermott to Go.

BOSTON, May 22.—Selection of a team of twenty-five boxers to represent the United States at the Olympic Games was completed late today at a joint session of the National A. A. U. and Olympic selection committee. Four boxers will go to France in the 112-pound class and three in each of the other seven weight divisions.

Five New York boxers are included in the list. They are Jack Williams, Harry Wallach, Ben Rothwell, Joe Lazarus and Jack McDermott.

The joint committees voted down a proposal to hold an elimination tournament to decide places on the team not definitely settled by the results of the National amateur championship meet which closed here last night. The difficulty experienced in selecting the team members was in the 112, 118 and 126-pound classes.

The team will include the eight new National champions created at this week's tourney, and the runners-up in all classes but the heavyweight. In that division Lester Mayle, United States Army, full-blooded Michigan Indian, who lost an unpopular decision to "Rags" Madera, Pittsburgh, in the semi-finals has been selected.

Those definitely chosen in the eight new champions crowned at the National championships last night.

The list follows:

112 Pounds—Fidel Labarba, Los Angeles, (champion); Ray Fee, San Francisco.

118 Pounds—Jack Williams, New York, (champion); Joe Lazarus, Cornell.

126 Pounds—Joe Salas, Los Angeles, (champion); Harry Wallach, New York.

135 Pounds—Fred Boylstein, Pittsburgh, (champion); Royal Coffman, Omaha; Ben Rothwell, New York.

147 Pounds—Al Mello, Lowell, (champion); John Reni, Cleveland; Hugh Haggerty, Pittsburgh.

160 Pounds—Ben Funk, Yale, (champion); A. Allegrini, Los Angeles; Ras Crowther, Colgate.

175 Pounds—Tom Kirby, Boston, (champion); Murray Gillitz, New Haven; George Mulholland, Indianapolis.

Heavyweight — H. G. Greathouse, Washington, Pa. (champion); Lester Mayle, United States Army; J. J. Madden, United States Navy.

In addition to the list of twenty-one names announced above, the committee finally selected the following boxers:

112-Pound class—Pete Sarron, Birmingham, Ala.; Jack McDermott, New York.

118-Pound class—Harry Marcus, Cleveland, Ohio.

126-Pound class—Jack Fields, Los Angeles.

RICKARD INSISTS WILLS WILL MEET DEMPSEY

Promotor Denies Rumors That Championship Bout Would Not Be Held.

Reports in local sporting circles yesterday that the proposed Jack Dempsey-Harry Wills heavyweight bout would not be held this year and that Wills would be sidetracked for Tom Gibbons as the champion's opponent, were ridiculed by Tex Rickard, Madison Square Garden promoter, who stated that the rumors were absolutely without foundation. He reiterated that Dempsey and Wills would meet for the championship this Fall and expressed confidence that he would have no trouble closing final details for the match with Jack Kearns, manager of Dempsey.

"I expect Kearns here in a few weeks," said Rickard, "and I am certain we will encounter no difficulty in signing contracts. I have been in communication with Kearns and we understand each other perfectly. I have Kearns's assurance that Dempsey will fight Wills for me provided, of course, the negro is not eliminated in one or two tests we may arrange for him."

Regarding reports that he was angling to sign a bout for Luis Firpo, who announced his retirement some time ago, Rickard stated that while he was keeping in touch with affairs in South America through his representative, Juan Homa, he was making no special effort to renew negotiations with Firpo. He said that if Firpo changed his mind, he would be ready to discuss terms with the Argentine, but Rickard made it clear that he no longer was taking the initiative.

Dempsey Ready to Box Wills.

LOS ANGELES, May 22. — Jack Kearns, manager for Jack Dempsey, heavyweight champion, today declared that reports in Eastern newspapers that Dempsey was trying to sidestep a match with Harry Wills, to meet Carpentier or Firpo first, are without foundation. "First come, first served, is our policy, and Dempsey is willing and ready to meet any one," Kearns declared.

SULLIVAN REPLACES MARTIN

Will Box Mike Ballerino in Semi-Final to Villa-Ashe Bout.

Tom McArdle, matchmaker for the Nostrand A. C., announced yesterday that he made a change in the semi-final to the world's flyweight championship bout between Pancho Villa and Frankie Ashe, English challenger, which will be staged at Henderson's Bowl, Brooklyn, next Tuesday night. McArdle had signed Vincent "Pepper" Martin to meet Mike Ballerino in this bout, but Martin reported that he was ill and Kid Sullivan has been substituted against Ballerino.

Villa is training hard at his camp in Ridgewood, N. J., and is reported to be rounding into his best shape.

NOSTRAND BOUTS TONIGHT.

Original Card to Be Staged at Henderson Bowl Show.

Following two postponements this week because of bad weather, the officials of the Nostrand A. C. will make a third attempt tonight to inaugurate the local outdoor season and also to open their new open-air arena, Henderson's Bowl, in Brooklyn.

Promoter Charles I. Henderson announced last night that the original card, featured by three star ten-round bouts, was still intact. The principals in these are Eddie "Cannonball" Martin vs. Jack Snyder, Sid Terris vs. Andy Chaney and Tony Vaccerelli and Allentown Johnny Leonard.

DUKE OF ALBA ACCEPTS.

Will Head Committee to Form Spanish Olympic Team.

MADRID, May 22.—The Duke of Alba has accepted the chairmanship of the Spanish Olympic Committee. It is his intention to aid in getting together a formidable Spanish team to compete in the Olympic games in Paris.

Genaro and Mayberry Draw.

TORONTO, May 22.—Frankie Genaro, flyweight champion of the United States, and Howard Mayberry of Duluth and Hamilton, fought ten rounds to a draw here tonight.

Dropped From Harvard Varsity Hubbard Cheers Crimson Crew

Special to The New York Times.

CAMBRIDGE, Mass., May 22.—Charley Hubbard, after having been dropped from the varsity boat this afternoon on the eve of the race against Cornell, tonight rallied 200 undergraduates and led the heartiest kind of a send-off for the departing oarsmen. Hubbard, last year's football captain and a member of the varsity eight for the past two seasons, instead of being disheartened at the sudden shift which left him out of the Crimson boat, sent the oarsmen away with shouts of encouragement for a victory on Lake Cayuga ringing in their ears.

CHARLIE BARRETT, CORNELL STAR, DIES

Loses Fight for Health in Arizona—Twice Chosen All-American Quarterback.

TUCSON, Ariz., May 22.—Losing his fight for health, Charles "Chuck" Barrett, 30 years old, Cornell all-American quarterback in 1914 and 1915, died yesterday. He came here seven months ago from Los Angeles, where he had been in the realty business. Barrett was graduated from Cornell in 1916 as a mechanical engineer and served as an ensign in the navy during the World War. He leaves a wife and two daughters. The body will be taken to his former home, Pittsburgh, tomorrow, for interment.

Barrett Was Outstanding Star.

Charles Barrett, who died yesterday at Tucson, Ariz., was the outstanding star a decade ago of one of the greatest football machines ever turned out at Cornell University.

One of the most colorful players who ever donned the moleskins, Barrett has been ranked by critics among the greatest of all-round gridiron performers. He was quarterback of his team in 1913, 1914 and 1915, years in which Cornell, after a long string of reverses, turned on her ancient rival, Pennsylvania, and won three successive battles at Franklin Field.

Other notable triumphs of Barrett's season as captain, 1915, included a 10-0 victory over Harvard and 34-7 defeat of Michigan. Barrett excelled as a brilliant open-field runner but he was also an able kicker and field general. Prominent among his teammates were Gib Cool, centre, Murray Shelton and O'Hearn, ends, who also were honored by recognition on mythical all-American teams.

CORINTHIANS TO PLAY HERE.

Famous British Amateur Soccer Team to Start Series in Autumn.

Visiting America for the third time since 1905, the Corinthians of England will play a series of soccer matches here in Autumn, of which at least one is already assured to the metropolitan district. This will be with the Brooklyn Wanderers of the American Soccer League. The Corinthian Club is the most famous organization of amateurs in Great Britain, being made up almost exclusively of Oxford and Cambridge graduates.

On the occasion of their first visit, the Corinthians won hands down from the New York team which opposed them. The next time, in 1912, they won by the score of 4 goals to 2. Soccer has advanced appreciably here since then and it is now considered to be within the bounds of possibility that this representative amateur team from the home of soccer may catch a tartar in one or more of the leading American clubs devoted to this sport.

TIGER JUNIORS WIN MEET.

Score 35 2-3 Points to 34 1-3 for Sophomores and 33 for Freshmen.

Special to The New York Times.

PRINCETON, N. J., May 22.—The junior class of Princeton University won the annual Caledonian track and field games here this afternoon with a total of 35 2-3 points. The Tiger sophomores and freshmen finished second and third with 34 1-3 and 33 points, respectively. One new Princeton record was established when Harvey Emery hurled the discus 135 feet 9 inches. In the mile run Hobie Betts was timed in 4:28 9-10.

CORNELL CREWS IN TRIAL.

Emerson's Eight Beats Heavy and Freshmen Boats in Practice Spin.

Special to The New York Times.

ITHACA, N. Y., May 22.—For the first time this week the skies cleared over Cayuga today and though a chill north wind ruffled the water, the Cornell Flotilla went down the West Shore for a final stiff practice before the races with Harvard Saturday.

The varsity eight stroked by Emerson had no difficulty maintaining its superiority over the heavy eight and freshman crew, finishing four lengths ahead of the second varsity and two in front of the freshman shell. Coach Hoyle has decided to make no changes in either varsity of yearling eight. The Harvard shells arrived here from Cambridge at noon. The Harvard crews arrive tomorrow.

SYRACUSE AT ANNAPOLIS.

Ten Eyck's Crew Arrives for Race With Navy Tomorrow.

Special to The New York Times.

ANNAPOLIS, Md., May 22.—Preparatory to one of the most significant events on the college rowing schedule this season, the Syracuse crew, under Coach James A. Ten Eyck, arrived in Annapolis today.

Both varsity crews are anxious to represent the United States in the Olympics this Summer, and Saturday's race will give the first real line on their strength.

MRS. GAUT ELIMINATED.

Champion Beaten by Mrs. Lowndes in Southern Title Golf Play.

CHATTANOOGA, Tenn., May 22 (Associated Press).—Virtually stymied out of the championship flight this morning, Mrs. David Gaut of Memphis, present holder of the woman's golf title of the South, in losing to Mrs. Dozier Lowndes of Atlanta, a former titleholder, two up and one to play, surrendered the crown to the field of four to be fought on the links tomorrow in the finals of the thirteenth annual tourney of the Woman's Southern Golf Association.

Miss Priscilla Rogers, who will meet Mrs. Lowndes tomorrow in the semi-finals, won from Mrs. J. M. Taylor, New Orleans, 7—6.

MULHOLLAND GETS DRAW.

Concedes 24 Pounds to Stoessel in Bout at Rink S. C.

Conceding a handicap of twenty-four pounds, George Mulholland held Joe Stoessel to a draw in the main bout of eight rounds at the Rink Sporting Club in Brooklyn last night. Mulholland weighed 182½ Stoessel 206½. In the semi-final of eight rounds Frankie Carpenter earned the decision over Ed Keeley. The men are heavyweights. In another heavyweight bout, scheduled for eight rounds, Fred Mace knocked out Joe Silvani in the fifth round. Silvani's seconds threw a towel into the ring.

500 SOCCER PLAYERS GATHERED AT PARIS

22 Nations Send Their Association Teams to Compete for Olympic Title.

AMERICAN ELEVEN FEARED

French Football Expert Warns His Countrymen to Watch Prowess of U. S. Athletes.

PARIS, May 22 (Associated Press).—Five hundred association football players, trainers and managers, gathered here for the Olympic competition beginning Sunday, constitute the largest number ever assembled at the same time in one city in the history of the game, making Paris for the time being the capital of the soccer world.

The teams, representing twenty-two nations, composed of twenty-two men each—eleven regulars and eleven substitutes—have been converging upon Paris during the last week. Now almost all of them are on the ground. The Irish team will land this evening and the Swedish group is due tomorrow, when before nightfall all the others will have arrived.

The Turks, with their turbaned heads; the Egyptians wearing the fez and the Yogoslavs in their multicolored native costumes have given the streets of Paris their first Olympic touch since the 1924 games began. The American team, following in the footsteps of the champion American rugby team, is earning the admiration of the population by the earnestness of their training and the strictness of their discipline.

Expert Thinks U. S. Dangerous.

Gabriel Hanot, France's recognized soccer expert and one of the greatest players ever produced by the republic, warns his countrymen to "beware of the Americans," who, he says, are likely to repeat the success of the American rugby men. The fine record of the Uruguayan team in the games it has played since reaching Europe is also given much prominence.

"We may have an all-American final," warns M. Hanot in his weekly sporting publication, "unless Europe wakes up and begins to take the Olympic Games seriously."

The French soccer team beat West Ham of England this afternoon by a score of 2 to 1.

America, Uruguay, Hungary and Spain are generally considered the most formidable contenders for the Olympic title.

Meanwhile, the French Olympic Committee in an earnest appeal to French athletes has asked them to heed the recent performances in the field events by the Americans, declaring that each of the American entrants may well aspire to first place.

American Performances Cited.

The committee cites the performance of Glenn Hartranft of Leland Stanford University, Cal., who put the shot 15.52 meters, with two centimeters of Ralph Rose's world record, and his discus mark of 47.4 meters as dangerous symptoms, and mentions in the same connection the broad jump of 7.68 meters made by De Hart Hubbard, Michigan negro, which approaches the world mark set by Edward Gourdin, also an American negro.

FISHER ASKS ALUMNI TO ASSIST HARVARD

Football Coach Says Inactivity of Graduates Is Responsible for Athletic Slump.

Special to The New York Times.

CAMBRIDGE, Mass., May 22.—Speaking before the Harvard Varsity Club, Robert T. Fisher, head coach of Harvard football team, said that Harvard men must take more of an interest in stressing the advantages of their alma mater to schoolboys. He also said that if there were more opportunities for athletes to get work to earn their way through college it might help Harvard.

"We have to face the fact," Fisher declared, "that Harvard has been for some time in an athletic slump. We do not want to be satisfied with an average record. We want the majority of victories on our side. The question is, how to recover from this slump.

"Perhaps the greatest fault is in the inactivity of the graduates in interesting boys in Harvard. I do not mean by that proselyting, but merely telling them the merits of the college, and what they will gain by coming here. We do not want athletic parasites, but we want more men rooting for Harvard.

"The second reason for our failure to attract athletes and men with the right stuff in them is the difficulty men find in working their way through Harvard. The chances of a boy earning his board here are less than half what they were ten years ago."

MORE SHIFTS MADE IN HARVARD EIGHT

Only Three Remain in Varsity Boat of Those Who Rowed Two Weeks Ago.

STROKE SEEMS SMOOTHER

Shake-Up on Eve of Race Brings Hope to Crimson Camp for Victory at Ithaca Tomorrow.

Special to The New York Times.

CAMBRIDGE, Mass., May 22.—With the Harvard varsity race against Cornell to be rowed on Saturday, Coach Edward J. Stevens this afternoon sent his crew out without five of the regulars who rowed against Pennsylvania less than two weeks ago, the shift being decided on at the last minute.

Kelley at bow, Henry at No. 3 and Winthrop at Stroke are the only men remaining in the varsity shell who rowed against Pennsylvania, while of these Kelley is the only oarsman who is pulling the same oar in the boat as he did against the Quakers. Those who were dropped from the varsity during the last two days include Charles Hubbard, the football Captain; Parker Hamilton, who formerly pulled the stroke oar; Clay Hollister, Bob Raymond and Columbus Iselin, all of whom have been sent to the second crew. The oarsmen who have been promoted to fill these men's places and who will be rowing their first varsity race this Spring when they meet Cornell are Jack Adie, freshman stroke last year; Don Gates, Arthur Hobson, Fred Weymer and George Mumford.

The order of the crew for the Cornell race under the new condition of affairs follows:

Bow, Kelley; No. 2, Mumford; No. 3, Henry, captain; No. 4, Weymer; No. 5, Gates; No. 6, Adie; No. 7, Hobson; stroke, Winthrop; coxswain, Burnham.

Richard Storey, letterman two years ago, accompanied the squad for substitute.

Those who saw the reorganized crew this evening declared that it looked smoother and longer in the water than had the earlier combination and that the Crimson's chances in the race with Cornell perhaps were somewhat enhanced by the changes, even though it is a radical shake-up to take place with a big race so near at hand. Coach Stevens was pleased with the work of the new combination, declaring that the crew was getting more length and a harder and quicker stroke than the earlier combination.

Coach Sam Shaw's freshman eight has been moving along well and in good form this week and will enter the race against the Ithaca youngsters with a good chance of winning. The eight which will be boated by Coach Shaw is as follows:

Bow, Bowles; No. 2, Farnham; No. 3, Whitman; No. 4, Gates; No. 5, Platt, captain; No. 6, Browning; No. 7, Barry; stroke, Rice; coxswain, Travis. Substitutes, Pierce and Scudder.

Captain Henry said today that he wished to emphasize the fact that it was in no way the fault of the coaching that the crew has been showing poorly. He said:

"The crew is in good condition physically, and its only alibi lies in the fact that it has not yet mastered the new stroke. In the few weeks left before the race with Yale, a great deal may happen. Our early season failures are not due to lack of fight or to mistakes of Coach Stevens. We intend to fight every inch of the race Saturday, and also to push Yale to the limit next month."

The Harvard squad, including the freshman crew and a schoolboy eight from Stone School, left tonight for Ithaca at 8:35, being due there early tomorrow afternoon. The shells with Assistant Manager Ladd are already at Cornell and after luncheon both Harvard crews will have a long paddle over the course of Saturday's race.

YALE TO GET BOATHOUSE.

President Angell to Accept Gift at Ceremonies Tomorrow.

DERBY, Conn., May 22.—President James Rowland Angell will accept the new Robert Johnston Cook boathouse on the bank of the Housatonic River here, for Yale, Saturday, after the presentation address by Frederick W. Allen, Chairman of the Rowing Committee.

The address of the occasion will be by James R. Sheffield, '87. Immediately after the junior A shell will row Harvard sophomore crew and the freshman 150-pound crew will meet Harvard's freshman crew at that weight.

Put that dollar back!

See the wonderful variety of men's Oxfords in our windows, note the richness of the lethers featurd, observ the careful workmanship that is visibl and trust to our thirty-years-of-hard-won-reputation for the material and construction that ar invisibl.

Then take $8 out of your pocket to pay for an $8 pair and *put $1 back!*

ALL JOHN WARD $8 OXFORDS*

Now $7

The same good shoes they hav always been—*everything the same except the price.* At $7 you buy footwear that shoud and woud cost you $8 if we weren't out to smash all our former selling records and to win thousands and thousands of new customers.

Get these Oxfords! Save that Dollar!

John Ward Men's Shoes

INCORPORATED — REG. U.S. PAT. OFF.

80-82 Nassau st 21-23 Cortlandt st 131-133 West 38 st
1401-1403 Broadway Brooklyn Shop, 348 Fulton st
Other Shops in Newark and Philadelphia

*GOLF SHOES EXCEPTED

SEXTON ATHLETICS

Big men—stout men—all men who have had difficulty in getting athletic underwear that didn't bind or bag should try these Sexton unionsuits. They're cut large and roomy; the fabrics are beautiful. Guaranteed to satisfy you or money back.

$1.35

Wallach Brothers

Broadway below Chambers / Broadway corner 29th — New York — 246-248 West 125th / Third Avenue corner 123d

Hart Schaffner & Marx clothes set the style pace

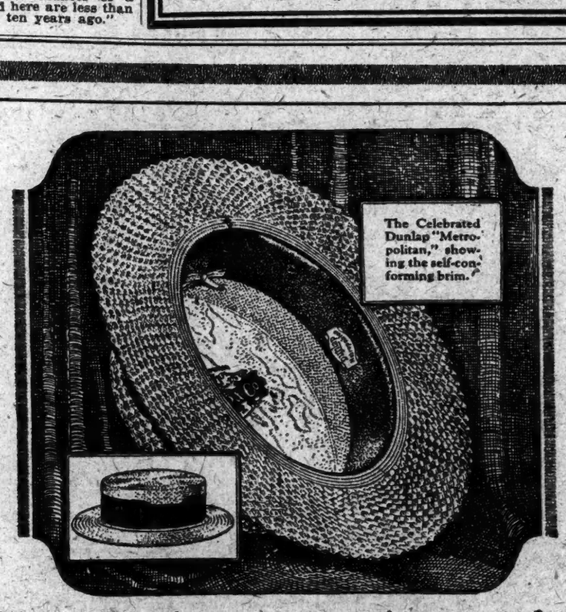

The greatest improvement in a straw hat

In the Celebrated Dunlap "Metropolitan" you have the newest thing—a stiff-brim straw with the pliancy of a Panama. Extra rows of fine braid, inserted in the brim, make a soft cushion of straw that shapes the hat to your head.

DUNLAP "METROPOLITAN" $6 Other DUNLAP STRAWS $5 and up

431 Fifth Avenue (near 38th Street) — 16 Maiden Lane — EXTRA QUALITY DUNLAP & Co. — 581 Fifth Avenue (near 47th Street) — Southampton, L. I.

Celebrated Hats for Men and Women

AMERICA SHOULD PRODUCE ITS OWN RUBBER... H. F. Firestone

Firestone

Heavy Duty Cushion Truck Tire

Positive, Powerful Traction

The Firestone Heavy Duty Cushion Truck Tire grips the road firmly and surely—tread, compound and construction combined to give most powerful traction.

The two broad bars of rubber have full and continuous contact with the road—making more square inches on the ground. The compound was developed to hold the road—to best cling to varying pavements and road surfaces. The Heavy Duty Cushion is equally effective on wet asphalt or in the mud and sand of excavations.

Under full load, the center bars of rubber are forced downward—giving added grip on the road—added propelling power when you need it most.

Uniform cure assures exceptional traction for the life of the tire. "Cupping," "wiping" and chipping are unknown. The special dove tail base joint assures permanent union of rubber and steel.

Unfailing traction—deeper cushion—extraordinary mileage—these are outstanding advantages of the Firestone Heavy Duty Cushion. Backed by our modern service facilities and impartial, practical hauling advice, these tires assure full satisfaction under most difficult conditions of load and road. Consult us.

Mathey Bros., Inc.

TELEPHONE—Chickering 5804 for All Stations

506 West 45th Street, New York, near 10th Ave. 292 East 142d Street, Bronx, New York—between 2418 First Avenue, New York, cor. 124th Street Third and Morris Avenues
393 Fourth Avenue, Brooklyn, between 6th & 7th 310 Vernon Ave., L. I. City, bet. Harris and 14th

OTHER METROPOLITAN SERVICE STATIONS

Warburton Auto Supply Co., 40 Warburton Ave., Yonkers, N. Y.
Kenneth Apolant, 197 First Street, Jersey City
United Tire & Vulcanizing Co., L. Scaramuzzo, Prop., 146 Canal St., Stapleton, S. I.
Hayden & Cihlar, Mineola, L. I.
Elman Bros., Inc., 91 East Main Street, Mt. Kisco, N. Y.
W. H. Gillick, 24 East Post Road, White Plains, N. Y.
Theo. Stuart, 66 Orange Ave., Suffern, N. Y.

ADVENTURING IN ARCHAEOLOGY,

Herbert J. Spinden, of the Peabody Museum of Harvard University, tells of a Scout Master without compare—a ten-year-old Paya boy who led the expedition through jungle and up river in Central America. The New York Times Magazine Section next Sunday.

HALF BILLION LOST IN FIRES LAST YEAR

Underwriters, Meeting Here, Reveal 1923 Was Worst Since San Francisco Burned.

MOST BLAZES NEEDLESS

Campaign of Education Advocated —More Cars Will Mean Lower Rates.

Not since 1906—the year of the San Francisco catastrophe—has there been such a heavy fire loss in the United States as in 1923, when the total was approximately $508,000,000. This statement was made yesterday at the annual meeting of the National Board of Fire Underwriters at the Waldorf. The figures were contained in the report of the Committee on Statistics and Origin of Fires.

In announcing them Harry A. Smith, President of the Board, declared that despite this loss the average fire insurance rate has declined from $1.03 per $100 in 1914 to 90 cents per $100 for 1923.

"No country, however rich in created wealth," said the report, commenting on the figures, "can continue to support such an enormous drain on its resources. Our wealth of today will surely be affected if we do not, as a nation, dam this annual waste."

President Smith declared 75 per cent. of fires were preventable.

Public Must Realise the Cost.

"We will not yet admit the impossibility of impressing upon the public mind," he added, "that the exercise of greater care will materially reduce the preventable loss. Our path is not strewn with insurmountable obstacles if all forces unite wholeheartedly in a nation-wide movement to educate our citizens and bring home to each one a consciousness of the millions of wealth which might be saved to the American people through the reduction of the fire loss."

Embodied in the President's address was a tabulation of the fire insurance results for 1923, which showed that the members of the board, on a business of $335,352,017 written, had suffered a net underwriting deficit of $25,230,009, due largely to the high loss ratio. This deficit was offset by an investment income of $42,253,226, which left a credit of $17,023,217.

The report of the Committee on Incendiarism and Arson, C. E. Chase, Chairman, declared that "the moral effect of a careful, thorough and exhaustive investigation of a case of arson in any locality surely has a deterrent effect on those criminally inclined." The committee reported that its staff had investigated 942 suspicious losses during the year, as a result of which 412 persons had been arrested on charges of arson, or burning with intent to defraud; 268 cases were brought to trial and 193 defendants were convicted.

The Committee on Construction of Buildings, A. G. Martin, Chairman, reported it had made a survey of State institutions housing insane and schools for mental defectives and for deaf and blind at the request of Governor Smith, and that the recommendations for making the occupants safe from fire had been adopted. One million dollars of the $3,000,000 necessary for the changes already has been appropriated by the Legislature, the report stated.

More Care Means Lower Rates.

"It is unfortunate," said the report of the Committee on Laws, Ralph B. Ives, Chairman, "that the public cannot be influenced in the direction of laws enforcing individual liability for preventable fires. Rate questions would settle themselves if there could be brought home to the insurance buyers of the country the very evident fact that they must pay for fire insurance whatever is required to cover an unreasonable and unnecessary loss cost, plus a moderate expense and a small profit. The public, the Legislatures, and many supervising officers, are willing to devote much time and attention, and at times some effort and money, to expense and profit, but refuse to put the blame where it belongs, namely, upon the people who rely for protection upon insurance and ignore personal responsibility."

Officers of the board were elected, in most cases re-elected, as follows: H. A. Smith, President; N. S. Bartow, Vice President; Norman R. Robertson, Treasurer; Sumner Ballard, Secretary, and W. E. Mallalieu, General Manager. The following were added to the Executive Committee: C. G. Smith, E. E. Cole, O. E. Schaefer, J. Lester Parsons and F. B. Kellan.

PHONE HEARINGS END.

Expert Says Company Swelled Cost to Get Higher Rate.

Hearings before the Public Service Commission on the application of the New York Telephone Company for an increase in rates were concluded yesterday so far as the taking of testimony was concerned. The power of fixing rates has been taken out of the control of the commission by the Federal Court, which, answering an appeal by the company, allowed a 10 per cent. increase until a full inquiry into the case might be made by some agent of the court. Judge Knox granted permission to the company yesterday to file affidavits in answer to those filed recently by Assistant Corporation Counsel M. M. Fertig and the city experts in which the company was accused of swelling costs for the purpose of building a foundation on which to base arguments for an increased rate.

James G. Wray, a city expert, submitted exhibits yesterday showing that the peak of high costs reached by the company in December, 1923, was caused by the changing from the manual to the machine switching system, and that smce then the costs had taken a strong downward trend. But the high peak, the city contends, has been retained as the basis on which an increased rate is asked.

Under cross-examination by Frankland Briggs of counsel for the company, Mr. Wray said that at least 600 men employed by the company in its maintenance department should be laid off. Asked if he had visited the department Mr. Wray replied in the negative. He explained that his estimate was based on the amount of maintenance work the company has to provide for.

Mr. Wray said that the company had charged against depreciation an excess of $1,647,500 and insisted that this amount should be added to the earnings of the company. In his opinion, he said, the company has an overinvestment in plant equipment, and that the increase in the number of central offices was unnecessary. He explained that this resulted in the employment of an unnecessary number of employes.

New Wheat Grades Added to Standard.

WASHINGTON, May 22.—Addition of a new grade of wheat, to be known as Number One hard spring, to the official grain standards was announced today by Secretary Wallace, effective August 15. It includes wheat of the class hard red spring, consisting of 53 per cent. or more of dark, hard and vitreous kernels, testing at least sixty pounds per bushel. Some changes also are made in the standards for corn, oats and rye.

BUSINESS NOTES.

A pamphlet containing rules governing thrown silk trading, which were officially approved by the Board of Managers of the Silk Association of America on March 19, is being distributed by the association. In addition to the rules, a form of contract is provided consisting of a memorandum of purchase.

Winder Brothers, silk manufacturers, 156 Madison Avenue, will shortly install thirty additional new looms in their mill at Emaus, Pa.

BUSINESS WORLD

COMMERCIAL PAPER.

Yesterday—4¼ to 4½ per cent. for the best names.

Wednesday—4¼ to 4½ per cent. for the best names.

***

Has a New Kind of Swindle.

Members of the Associated Retail Credit Men of New York City, Inc., are being warned against a swindler with a new method of operation. His game is to represent himself as a doctor connected with a certain health concern, select a quantity of merchandise and then ask that it be sent along with him by messenger. The messenger, of course, is instructed to receive payment for the goods. Arrived at the "doctor's" office the messenger is left with the goods in a lobby while the "doctor" goes into the office for the money. He returns with a bill much bigger than the messenger can change. On learning this the "doctor" volunteers to get the bill changed and casually requests the messenger to let him show the goods to an assistant while the change is being obtained. Payment apparently having been offered in good faith, the messenger is not suspicious and accedes to the request. That is the last he sees of either the "doctor" or the merchandise.

***

Some Rug Buying Being Done.

Contrary to the feeling expressed in some quarters of the trade before it was held, the recent rug auction here has not put a complete check on the buying of Fall lines of this merchandise. While it is admitted that business is by no means as good as it might be, it is also agreed that it is better than it could be. Deliveries of the stock goods sold at the auction are being made rapidly and, like the offerings of the first sale, they are expected to go into consumers' hands rapidly. Retailers continue to push auction goods hard, playing them up as "specials," but are not concentrating on them to the extent that might be expected. As a result, competing lines are being moved through the momentum attained by the sale goods. This is making a fairly broad market for all the manufacturers and on this fact is based the belief that a pretty good Fall season may be enjoyed after all.

***

The Orders Must Be Signed.

Strong emphasis is being placed by the Converters' Association on the need of orders being signed by a buyer or his legal representative in order that the seller may avoid loss through cancellation and inability to collect damages. In the information on this point with which it is supplying its members attention is called to the fact that under the Statute of Frauds an action on a contract involving more than $50 may be successfully defended if the contract is not in writing and signed by the defendant. Even if the contract is made between the head of the buying house and the head of the selling house, it is further pointed out, any action for damages can be defended successfully by the former if the order is not signed or of the transaction is not witnessed by some third person. The hardest blow of all to the seller, it is shown, in that event, is that he is the only witness for his side, he is not permitted under the law to testify regarding the conversation between himself and the buyer that led up to the making of the contract. This automatically prevents him from establishing a case.

***

Show New Silk Testing Machine.

A new Italian cohesion machine for the testing of the frictional qualities of silk and artificial silk goods was shown for the first time in this country at a meeting held yesterday in the chemical and research laboratory of the U. S. Testing Company, Inc., at 216 Hudson Street. The machine comes from the Italian Conditioning House at Milan and was shown in conjunction with a talk delivered by W. S. Edwards of the Testing Company. At the same time three cohesion machines in common use here were also shown. One point brought up at the meeting was that there appeared to be no basis for the statements that have been circulated in the trade that artificial silk is greatly superior in frictional qualities to goods of worn silk. About eighty were present at the meeting, representing about sixty silk, artificial silk and silk dyeing firms.

***

Finer Foulards in Demand.

Foulards in men's neckwear of the better grade were said yesterday to be taking well, considering the generally restricted manner in which retailers are purchasing. The cheaper foulards, however, are not attracting the business interest that was figured on earlier in the season. Fancy French crêpes in stripes, and Jacquard effects have also been coming to the fore. New imported ties of silk and linen are said to be meeting with a good reception. In these the light colors are stressed, especially the bluish shades and the light greens.

***

Low Priced Coatings Sell Well.

Considerable success in the selling of novelty polaires for Fall coats is reported by one of the largest mills making these wear goods. The cloths are of the cut variety, following in this the vogue for the higher priced cut velours. The same producer is said to have booked a good business in a cotton polivia, the only one it showed in its Fall lines. This was priced low and was ordered chiefly by the producers of cheaper garments, particularly those selling to the mail-order trade.

***

Retailers Finally Adopt Rayon.

Final approval to "rayon" as the name for artificial silk has been voted by the Board of Directors of the National Retail Dry Goods Association, it was announced yesterday. A special bulletin will be sent out to members of the association advising them of the action and suggesting a campaign of promotion to familiarize consumers with the name. S. A. Salvage of the Viscose Company, head of the committeee which chose "rayon," said yesterday that he looked for strong cooperation of the manufacturing organizations in furthering the use of the term. He believes that eventually all of the trades, including the knit goods divisions, will fall into line. It was predicted yesterday that the Silk Association of America, now that the retailers' body has approved "rayon," will shortly take similar action, dropping its former recommendation of "glos."

***

Raw Silk Situation.

The local raw silk market is quiet, with prices about holding steady. The mills continue their policy of not buying very far ahead. News of some early sales of cocoons at low prices has brought quotations at Yokohama back to last week's levels. Double extra A is nominally held at 1,810 yen and No. 1 tram stock at 1,710 yen. High-grade silks in fine sizes are difficult to buy and yellow silks are getting very scarce. The Canton market is quiet and prices are slightly easier. Shanghai is dull and lifeless. European buying has ceased, their operations are in steam filatures. Advices from Europe report the Milan market quiet.

***

Burlaps Quiet Down Here.

Buying of burlaps has slumped noticeably in this market of late, but stocks of spot and afloat goods are so scarce that any increase in the demand will result in higher prices. Lightweight goods for all positions are now based on 5.70 cents for 8-ounce 40s, with spot "heavies" based on 7.75 cents for 10½-ounce 40s. Afloat heavy goods are based on 7.65 cents, with May-June and July-September cloths of this weight based respectively on 7.60 and 7.50 cents. Calcutta is reported quiet by C. A. Rockstroh & Co., Inc., with a decline looked for there. Due to the paucity of stock and afloat goods locally, however, a decline in the primary market could have little effect here.

***

Gray Goods Prices Strengthen.

More activity and some increases in prices featured gray goods trading in this market yesterday. In the print-cloths some good sized orders for 38½-inch 64-60s were placed for June-July delivery at 9 cents, with sales of this construction reported for prompt shipment at 8⅞ cents. Late June lots of 38-inch 68-72s brought 10¾ cents, while for shipment in early June, there was trading in 38½-inch 80-48s at 7⅝ cents. For shipment up to thirty days off, 7⅜ cents was asked for the latter by many sellers. In the sheetings there was business in 37-inch 48-squares (four yard) at 10¾ cents. For 36-inch 4.70-yard sheetings buyers paid 9¾ cents, and they also paid 7⅛ cents for 36-inch 5.50s. The rest of the market was none too active.

URGE THE ABOLITION OF 'PITTSBURGH PLUS'

Federal Trade Commission's Attorneys Hold It Has Had "Devastating Effects."

SAY CHARGES ARE UPHELD

Brief Recommends Prohibiting Sales From Any but Base Point.

WASHINGTON, May 22.—Recommendation that the Pittsburgh plus plan of fixing the price of steel be abolished was made to the Federal Trade Commission today in a brief filed by the commission's attorneys.

The brief revealed the fact that the examiner's findings sustained every charge made in the complaint issued by the commission against the United States Steel Corporation and others.

"The trial of this case has served to reveal the inner workings and devastating effects of the Pittsburgh plus system," the brief said.

"The limelight on the facts is having its inevitable effect, as it did in the case of, first, the pools; second, the price-fixing trade meetings; and, third, the Gary dinners. All of these succumbed and we now hope for a speedy exit of Pittsburgh plus to the land of its predecessors."

The brief recommended that the commission prohibit the United States Steel Corporation and its subsidiary companies from quoting or selling steel from any base other than the producing point.

Recommendation was also made that the corporation be prohibited from including in the freight charge in the quoted price unless the quotation clearly stated the price of the steel, and the amount of the freight charge.

The brief further held that the commission should prohibit the respondents from discriminating in price between different purchasers of their products where the effect of such discrimination might be to substantially lessen competition, and unless it be done in good faith to meet competition.

The Pittsburgh plus system originated as a uniform price instrument in 1880, the brief sets out, and concludes that "the time has come for a speedy exit of Pittsburgh plus."

Final arguments on the motion will be begun June 23.

Carpet Mills Threaten to Close.

AMSTERDAM, N. Y., May 22.—The management of the S. Sanford & Sons Company rug mills here announced today that in the event their employes did not return to work the mills would be closed down completely within a few days. The company's plants reopened Monday after a month's shutdown, announcing wages would be cut 10 per cent. The employes struck yesterday.

ARRIVAL OF BUYERS

Arriving Buyers may register in this column by telephoning Bryant 1000.

AKRON, Ohio—Akron D. G. Co.: S. Gelbwax, jobs polo, plaid coats, basement; 115 W. 30th (B. F. Levis).

ALBANY, N. T.—The Style Shop: M. Nace, broadcloth blouses; 141 W. 33d (G. Silver Co.).

ASHTABULA, Ohio—Morris Johnson Dry Goods Co.: T. Johnson, linens, tub silks, voile and gingham dresses; 1,325 B'way Rice & Wells).

AUGUSTA, Ga.—J. B. White & Co.: Miss Brinson, ready-to-wear; 23 E. 26th (W. T. Knott).

BALTIMORE—I. Baer, piece goods; Pennsylvania.

BALTIMORE—Makover-Roten Co.: B. Makover, woolens; Pennsylvania.

BALTIMORE—Makover-Lowenberg Co.: B. Makover, woolens; Pennsylvania.

BALTIMORE—Modern Cloak Co.: T. Makover, wash silk dresses, cotton, wool skirtings; Pennsylvania.

BALTIMORE—L. Mount, piece goods, woolens, worsteds; Pennsylvania.

BALTIMORE—O'Neill & Co.: Miss G. O'Brien, underwear; 276 5th Av. (C. A. Cook).

BALTIMORE—Jos. Grinsfelder & Sons: B. B. Reid, silks, cottons, linings; 49 E. 31st.

BALTIMORE—Leo Gutman & Co.: Miss T. Stiebel, muslin, silk underwear; 115 W. 30th (Wolff & Hartmann).

BALTIMORE—Julius Gutman & Co.: J. M. Swarts, linens, wash goods, bedding, domestics; 38 W. 32d (Livingston & Cohen).

BALTIMORE—M. Summerfield Son & Co.: M. Summerfield, E. F. Summerfield, pants materials; Pennsylvania.

BALTIMORE—Stewart & Co.: C. A. Weisenberger, mdse manager; 16 W. 30th.

BOSTON—Jordan Marsh Co.: basement, Mrs. L. Altimus, women's coats, ladies' skirts; R. J. Trimble, cotton underwear, petticoats, women's sweaters; 432 4th Av.

BOSTON—C. F. Hovey Co.: upstairs, Miss D. Shine, leather goods, handkerchiefs; 225 5th Av.; room 611.

BOSTON—J. Freshman, clothing; Breslin.

BOSTON—Myer Goldstein, jobs silk, cotton dresses; Breslin.

BOSTON—D. B. Wolff & Co.: D. B. Weiff, S. Levine, Fall coats; dresses; 25 W. 33d (L. Abramson & Co.).

BOSTON—Astor Dress Co.: J. Jacobs, jobs cotton, silk dresses; 25 W. 33d (L. Abramson & Co.).

BOSTON—Louis Rothstein: J. J. Levine, Fall ladies' coats, children's coats; 25 W. 33d (L. Abramson & Co.).

CANTON, Ohio—Belanger D. G. Co.: S. Gelbwax, jobs coats, basement; 115 W. 30th (B. F. Levis).

CHATTANOOGA, Tenn.—Miller Bros. Co.: J. C. Henderson, men's clothing, furnishings; 33 7th Av. (J. M. Biggins).

CHATTANOOGA, Tenn.—Schwartz Bros.: Miss D. Murphy, millinery; Pennsylvania.

CHICAGO—Boston Store: Mrs. F. Eisendrath, women's misses' ready-to-wear; 44 E. 23d; room 806.

CHICAGO—Mandel Bros.: Mrs. J. Nichols, millinery; 13 E. 22d.

CHICAGO—Chicago Mail Order House: Mrs. W. Lenal, ladies' misses' silk; cloth dresses for Fall; 568 Sixth Av.

CHICAGO—Desseaur & Engel, Inc.: Goldstein, men's furnishings; 225 5th, underwear, Bradley Knit Wear; Pennsylvania.

CHICAGO—Well & Kaufman (Jobber): A. M. Kaufman, coats, suits, dresses; Imperial.

CHICAGO—Herbert M. Mendel: H. M. Sahm, coats; 1,372 Broadway (L. Greenfield & Bro.); Claridge.

CHICAGO—H. L. Friedlen: D. Goldstein, men's, boys' clothing; Commodore.

CHICAGO—Harry Bernstein: W. Goldstein, quantity linen, voile dresses, jobs, sport coats; 1,180 Broadway, 1st floor.

CHICAGO—Maurice Hilfech & Co.: Mr. Perlstein, Fall suits, dresses; 116 West 32d (Perlstein & Rapkin).

CLEVELAND—Stearn Co.: C. H. Landau; basement ready-to-wear; 225 West 29th.

CLEVELAND—Feldman, Pennsylvania.

CLEVELAND—Oppenheim, Collins & Co.: Miss G. O'Brien, dresses, gowns; 33 West 34th; Pennsylvania.

CLEVELAND—Sally Co.: George Goldberg, jobs boys' clothing close-out stocks; 1,372 Broadway (National Dept. Stores, Inc.).

COLORADO SPRINGS, Col.—Kaufman & Co.: D. D. Mayo, Jr., jobs cheap polo coats, popular priced dresses; 370 Seventh Avenue (A. Levy).

COLUMBUS—F. & R. Lazarus & Co.: Miss E. Stinson, sale, specials women's full-fashioned hosiery; 225 Fifth Avenue (Retail Research Assn.).

DAYTON—Elder & Johnston Co.: J. C. Schwab, rugs, upholstery, furniture; 240 Madison Avenue.

DETROIT—Frank & Seder Co.: B. Abramson, samples fur coats for Fall; 1,372 Broadway (National Dept. Stores, Inc.).

DUBUQUE, Iowa—Roshek Bros.: F. H. Roshek, silk underwear, negligees, kimonos, sweaters; 145 West 30th.

INDIANAPOLIS—L. S. Ayres Co.: C. Press, house furnishings; 225 Fifth Avenue (Retail Research Assn.).

INDIANAPOLIS—L. S. Ayres & Co.: Mrs. E. Rogers, women's, misses' coats, suits; 225 Fifth Avenue (Retail Research Assn.).

INDIANAPOLIS—L. S. Ayres & Co.: E. B. Davis, shoes; 225 Fifth Avenue (Retail Research Assn.).

INDIANAPOLIS—Traugott Bros.: Edward Traugott, better grade young men's four piece sport suits; 131 West 35th (Hoffman & Hartley).

JOHNSTOWN, Pa.—Glosser Bros.; D. Glosser, ready-to-wear; Pennsylvania.

LEBANON Pa.—The Bon Ton: G. Jacobs, coats, suits, dresses; 1,150 Broadway (F. Lilienthal, Inc.).

LEBANON, Pa.—Miss A. Allwein, coats, suits, dresses; Pennsylvania.

LOS ANGELES—Citrin's: R. B. Ferrar, jobs Spring mdse. and new Summer mdse., dresses, coats, sport clothes; 218 West 40th (J. A. Herzberg).

LOS ANGELES—The Knickerbocker: R. B. Ferrar, jobs Spring mdse. and new Summer mdse., dresses, coats, sport clothes; 218 West 40th (J. A. Herzberg).

LOS ANGELES—New Bon Ton: R. B. Ferrar, jobs Spring mdse. and new Summer mdse., dresses, coats, sport clothes; 218 West 40th (J. A. Herzberg).

LOUISVILLE, Ky.—Elite Garment Co.: M. Shapiro, jobs black polo coats; 1,180 B'way, 1st floor.

MILWAUKEE—Gimbel Brothers: J. G. Kappe, furnishing goods, handkerchiefs, gloves; B'way and 33d (N. Y. Office).

MILWAUKEE—Ed. Schuster & Co.: Miss C. L. Kruger, corsets; 105 Grand St. (Jay & Co.).

MUNCIE, Ind.—W. A. McNaughton Co.: I. H. McNaughton, general mdse.; L. Smith, ready-to-wear; J. A. Bryant, basement mdse; 352 4th Av. (Kirby, Block & Fischer).

NEW ORLEANS—Maison Blanche: L. Hayem, white goods, linens; 116 West 32d (M. H. Gradwohl).

NEW ORLEANS—Frank Rubenstein & Co.: J. Rubenstein, coats, suits; Pennsylvania.

NORWICH, Conn.—Bliss Fenner Co.; R. A. Watson, coats, suits, dresses, furs, house dresses, bathrobes; 315 4th Av. (D. G. Allbance).

PHILADELPHIA—Frank & Seder Co.: Miss L. Hafner, jobs women's bathing suits; Mr. Frieberg, jobs women's bathing suits; 1,372 Broadway (National Dept. Stores, Inc.).

PHILADELPHIA—Fink Co.: D. Goldstein, samples fur coats for Fall; 1,372 B'way (National Dept. Stores, Inc.).

PHILADELPHIA—Frank & Seder Co.: Wm. Julius, samples fur coats for Fall; 1,372 Broadway (National Dept. Stores, Inc.).

PHILADELPHIA—A. Milgrim, Inc.: A. Milgrim, jobs polo coats, silk dresses; 370 7th Av. (A. Levy).

PHILADELPHIA—Fink Co.: Miss Pomerantz, jobs women's bathing suits; 1,372 Broadway (National Dept. Stores, Inc.).

PHILADELPHIA—L. Friedman; E. Friedman, furs; Pennsylvania.

PHILADELPHIA—Trio Waist Co.: H. Kassman, waist materials; 29 W. 32d.

PHILADELPHIA—W. Freedman & Son; S. Freedman; petticoats, children's dresses; Pennsylvania.

PHILADELPHIA—C. Levy, jobs block polo coats, linen, voile dresses; 1,180 B'way, 1st floor.

PITTSBURGH—Joseph Horne Co.: T. E. Kenney, upholstery goods, curtains; 225 5th Av.; Pennsylvania.

PITTSBURGH—Frank & Seder, Inc.: H. J. Chambers, samples fur coats for Fall; 1,372 B'way (National Dept. Stores, Inc.).

PITTSBURGH—J. B. Haines & Sons Co.: D. S. Main, dress goods, silks, velvets; Pennsylvania.

PORTLAND, Me.—Meier & Frank Co.: A. C. Pool, upstairs—women's ready-to-wear; 213 5th Av.

RICHMOND, Va.—Kaufman's: M. L. Kaufman, samples fur coats for Fall; 1,372 B'way (National Dept. Stores, Inc.).

SAN FRANCISCO—Harry Goldman, cost, suit materials; Pennsylvania.

SCHENECTADY—United Army Stores: A. Schinda, raincoats; 906 B'way, Room 21.

STROUDSBURG, Pa.—A. B. Wyckoff; A. N. Smith, coats, dresses; 131 W. 35th (Hoffman & Hartbiay).

ST. LOUIS—B. Nugent & Bro. D. G. Co.: H. Schaffman, samples fur coats for Fall; 1,372 B'way (National Dept. Stores, Inc.).

ST. LOUIS—Empire Garment Co. (jobbers): M. Markowitz, English broadcloth dresses, voile, linen dresses; 1,268 B'way, room 512.

ST. PAUL—Gordon & Ferguson: E. D. Cook, coat, mackinaw materials; Pennsylvania.

TRENTON, N. J.—Goldberg's: Mr. Mandel, samples fur coats for Fall; 1,372 B'way (National Dept. Stores, Inc.).

TROY, N. Y.—The Peoples Store; H. Goldfarb, ready-to-wear; 131 W. 35th (Hoffman & Hartbiay).

WASHINGTON—The Hecht Co.: Miss L. Langenkamp, ladies' ready-to-wear; 1,150 B'way (F. Lilienthal, Inc.).

WASHINGTON—Kafka's: Mrs. J. Kafka, coats, suits, dresses, furs; Pennsylvania.

WASHINGTON—Mandre Ind.: Mrs. I. A. Spittall, coats, suits, dresses, skirts; 22 W. 32d (Littman & Storch).

WILKES-BARRE, Pa.—Wilkes-Barre D. G. Co.: Miss A. Latimer, Miss S. Latimer, ready-to-wear; 25 E. 26th (W. T. Knott).

GARMENT WORKERS REPLY.

Sigman Calls Manufacturers' Attitude a Refusal to Negotiate.

Morris Sigman, President of the International Ladies Garment Workers Union said yesterday that there still was time to avert a strike of 50,000 garment workers.

"It has been stated publicly that although the manufacturers have refused five of our demands, they are still willing to negotiate," he declared. "That is not true. The Cloak, Suit and Skirt Manufacturers Protective Association never got to the stage of refusing anything, because in a formal ultimatum they stated that five of our demands were 'undebatable' and that they would not even discuss them. That is not a refusal of a demand. It is a refusal to negotiate.

"We are ready to resume negotiations at any time if the manufacturers will discuss all points of difference between us and not merely the points chosen by them.

"Our program is a program for the entire industry. It is a harmonious whole. Like the Dawes report, it must be put into operation in its entirety if it is to benefit the existing parties. I declare that at an important point in the program is undebatable is merely to resort to obstructive tactics, which would ruin the whole plan."

William Klein, counsel for the manufacturers, said that it was untrue that the employers had refused to negotiate with the union. In their reply the employers announced they were ready to confer on each and every point, except those which were held to be undebatable, he said. The manufacturers also said they were ready and willing to do everything in their power to uplift the industry, added Mr. Klein.

BUYERS' WANTS.

Fifteen cents per word each insertion.

Men's Wear.

SHIRTS Wanted—Men's, for spot cash. David A. Davis, 673 3d Av. Murray Hill 9286.

BUYERS' WANTS.

AMOSKEAG Crepes Wanted—Style 2020 and 4015; must be cheap. Madison Square 4614.

BOLIVIAS Wanted—Open to buy a quantity of lustre bolivias. Margo Woolen, 109 West 26th.

BRYTONIA Wanted—Blumenthals firm; price $2.50, cash and delivery. Benjamin Heidt, 141 West 36th.

CANTON, Satin-Faced, Wanted—Spot delivery. Fitwell Cloak Co., 501 7th Av.

CLOTH Wanted—Cut block downey wool or similar, all shades. Copelof Stillman, 20 West 33d.

COATS Wanted—Jobber placing orders on better grade sport and dress coats. Mornings only. 6th floor, 30 West 26th.

COATS Wanted—Jobber placing orders on ladies' stout coats. See Mr. Solomon, 16th floor, 1,370 Broadway.

COATS Wanted—Jobber placing orders on better grade coats and suits. 15 East 26th, 7th floor, mornings only.

COATS Wanted—Jobber looking at sport and dress coats for Fall; snappy styles. Julius Lew, 6 West 32d St.

COATS Wanted—Poirets, silk lined; will buy for cash any quantity at a sacrifice. 1,182 Broadway, Room 1402.

COATS Wanted—Jobber placing orders on better grade Fall coats. 5th floor, 141 West 36th.

COATS Wanted—Jobber placing orders on pile fabrics and cloth coats. 33 West 35th, 1st floor.

COATS Wanted—Jobber will look at girls' sport and dress coats. 241 West 37th, 12th floor.

COATS Wanted—Sport and cloth coats for Fall; popular prices. 40 West 22d, 10th floor.

COATS Wanted—Looking at Fall models of sport coats. Fredericks, 333 7th Av.

COATS Wanted—Jobber looking at fall samples; all week, 1,140 Broadway, Room 802.

COATS Wanted—Placing orders, juniors and stouts, for Fall. 5th floor, 2 West 37th.

COATS Wanted—Jobber placing orders on Fall coats. 7th floor, 22 West 26th.

COATS and Suits Wanted—Placing Fall orders. 15 East 26th, Room 1806.

COATS Wanted—Jobber looking at Fall samples. 22 West 30th, 3d floor.

COATS Wanted—Looking at better grades. 39 West 32d, 3d floor.

COATS Wanted—Fall stouts. I Novick, 148 West 37th.

CORDUROY Wanted—Navy and brown; quantity; below market. Madison Square 9945.

CREPE de Chine Wanted—Printed black and white, navy and white, also foulards; quantity at close out prices. Call afternoon. Sonora, 251 West 36th.

DRESSES Wanted—Large jobber now placing stock orders on canton, crepe de chine, flat crepe, georgette, sport and dresses in all novelty materials; also ladies' and stout dresses, latest styles only; samples; 9-5 daily. 28 West 33d, 5th floor. Pennsylvania 6330.

DRESSES WANTED—We pay spot cash for jobs of canton flat crepe, georgette, novelties, sport and party dresses; no lot too large or too small; samples; 9-5 daily. 28 West 33d, 5th floor. Pennsylvania 6330.

DRESSES Wanted—Cash for 25,000 silks, linens, voiles, organdies, silkettes, tub silks, ratines, linens, &c.; no lot too big, none too small; entire stock bought. Emanuel, 1,261 Broadway, Longacre 2784.

DRESSES Wanted—Jobbers open for snappy dresses in silks for Fall, for large and small sizes. Scharfman Bros., 501 7th Av.

DRESSES Wanted—Jobs silks and cottons; better grade only; highest prices paid. Phone Schaeffer, Longacre 2178.

DRESSES Wanted—Placing orders, new Fall silks and woolen dresses also. Call on Saturday, 5th floor, 48 West 33d.

DRESSES Wanted—Jobber now placing orders new Fall styles; 10 to 12 daily. 229 West 36th, 6th floor.

DRESSES Wanted—Placing orders Fall dresses; cloth and silk. 2:30 to 5, 12th floor, 148 West 37th.

DRESSES Wanted—Jobber placing orders on better grade Fall and cloth dresses. 144 West 37th, 6th floor rear.

DRESSES Wanted—Looking at new Fall silk and wool dresses. Jack Levy, 132 West 36th.

DRESS Forms Wanted—Complete set, 16 to 44 size, latest models. 142 West 36th, 1st floor.

DRESSES Wanted—Silks, any quantity jobs, highest prices; spot cash. Madison Square 1925.

DRESSES Wanted—Jobber looking at Fall dresses. Call 7th floor, 229 West 37th.

DRESSES Wanted—Open for Fall silk dresses. 36th Av., 17th floor.

DRESSES Wanted—Quantities, spot cash. 36 West 33d, one flight up.

BUYERS' WANTS.

Fifteen cents per word each insertion.

BUYERS' WANTS.

FLANNELS Wanted—Botany, all colors. Samuel Rudin & Bros., Lackawanna 4620.

FLANNELS Wanted—All sahdes, for cash. Eddie Kahn, 461 7th Av. Lackawanna 6520.

FLANNEL Wanted—Botanys 200, almond green. Gelbwax's, Longacre 4429.

FLOCK Voiles Wanted—Fancy patterns; quantity. Dominion Textile, 34 Walker St.

FURS Wanted—Brown coney collars and stripes of any width, large or small quantity. Rosenfeld Bros., 23 West 31st.

FURS Wanted—We buy muskrat sides, cash. Call Lackawanna 3649.

GERONAS Wanted—Black, brown; will pay cash. Chickering 10086.

KNITTED Fabrics Wanted—Altyme crepes, all colors, for cash. Altman Fellerman Silk Corp., 305 4th Av.

LINENS Wanted—Irish, white and colors, for cash. Store, 11 East 32d.

LINENS Wanted—Quantity at a price. Franklin 1057.

PLUSH, White Silk Cotton Back, Wanted—Shorts, remnants, quantities; reasonable. N 305 Times.

POIRETS Wanted—Tan, gray and navy; about $7.50; quantity; cash. Longacre 7612.

POIRET Twill Broadcloth Wanted—Under $2, cash. H. Cantor, 15 East 28th.

PONGEES Wanted—12 mommie and pongetts, for cash. Altman Fellerman Silk Corp., 305 4th Av.

SERGES Wanted—3850 black. I. & B. Sapiro, Cloak Co., Longacre 3472.

SILKS Wanted—For spot cash; crepe de chines, crepe satins, satin cartons, flat crepes, radiums, novelties, fancies. Bazore, 262 4th Av. Madison Square 1805.

SILKS Wanted—Any description, any quantity; spot cash. M. C. Lippman, 225 5th Av. Madison Square 7061.

SILK and Cotton Canton Crepe Wanted—By jobber; 38-39-inch skirting, colors, at a price. Store, 29 East 21st.

SILKS Wanted—Flat crepe, crepe de chine, georgette; all shades. Call to see Charles Meiman, 118 Madison Av.

SILKS Wanted—Plain and fancy, everything under the sun for cash. Chase Silk Corp., Madison Square 8480.

SILKS Wanted—Open for fancy Roshanara overplaiting. Gins Bros., 142 West 36th.

UNDERWEAR Wanted—Large Eastern sundries syndicate open to buy for spot cash 225,000 jobs of children's and ladies' muslin underwear. Delaney, Hand & O'Gorman, 230 5th Av.

VOILES Wanted—Domestic and imported, all kinds. Aaron Dress Co., 26 West 31st.

WOOLENS Wanted—Forstmann-Huffmann gerona and orlona; all colors; spot cash. Chickering 3616.

OFFERINGS TO BUYERS.

Fifteen cents per word each insertion.

BOLIVIA Romandi—16081, 18300, 18282, 1010, 1536, 16092, 10122, 09164, 0628, Gerona, hairline, Lexington 1909.

BOLIVIA, American ambrisette; reindeer much below market. Madison Square 4614.

CAPES, Coats—Silks and novelty materials. Phenominally low priced and unusually styled, $6.75-$12.75. Excellent selling numbers, the kind that sell on sight. Immediate delivery. Betsy Ross, 119 West 25th, Watkins 9062.

CAPES, coats, silks of better kind; close out at price. Samuel Zucker, 141 West 36th.

COATS—Closing out balance of poiret twills, silks, downey wools, box polaires, box chinchillas, angoras and plaids at very low prices; see us first and save money. Mines & Fleisher, 141 West 36th.

COATS—Sacrificing entire stock poiret twills, polaires, plaids, bolivias, silks and crepe lined, also suits and jobs; will pay you to call. Singer & Son, 45 West 27th.

COATS—Attention, jobbers and manufacturers; now showing Fall line ladies', misses' coats; $5.75 to $39.50. Libow-Bloom, 119 West 25th.

COATS — Jobbers, attention! Fall models, Bolivias, fur trimmed, $9.75. I. Rohr & Co., 1,198 Broadway, Lackawanna 2346.

COATS, suits, stouts, genuine stouts, all materials; closing out cheap. Smartline, 151 West 28th.

COATS, all lined, polaires $3.75; astrakan jacquettes, Rosenberg & Davis, 147 West 25th.

COATS—Silks, sports, astrakhan, jacquettes and capes below cost. I. Frank, 22 West 27th.

COATS—Closing out balance of sport coats at price. David Rose, 36 West 32nd.

COATS—Silk, all lined, to sell at $10. Jeanne, 140 West 38th.

COATS—1,000 satin coats to close at sacrifice, B. B., 144 West 27th.

COATS—Latest crape effects, squirrel collars, brick, green, navy. Libowitz, 5 West 30th.

COATS—Jobs sport coats, capes, suits; sacrificing cheap. Progress, 23 West 32d.

COATS—Sacrificing poiret twill silk coats and capes. Rubin, 124 West 23d.

CREPE DE CHINE—100 pieces, raw, four thread, 3 ply, 80; price $1.10 net cash. Hazleton Silk Co. Madison Square 5453.

DRESSES—10,000 flock and printed voiles, linens, tricopialds, beaded and printed georgette, crepe de chines, printed crepes, cantons, satin cantons, in stock; $2.75 up; also specializing in laces. Criterion, 22 West 32d.

DRESSES—New silk and printed crepes, all colors, $6.75 up; imported French voiles, linens, dotted voiles, tub silk, candy stripes, ratines, $3.75 up, on racks. Weingarten Bros., 145 West 30th.

DRESSES—Attention of basement dress buyers; 10,000 silk dresses on racks, including stouts, for immediate delivery in several styles and materials, $2.75-$3.75. Max Schneck, 116 West 14th.

DRESSES—1,340 latest styles, spot delivery, crepe back satins, flat crepe, satin cantons, georgettes, novelties, cotton, sacrificing regardless of cost. Lasner & Weinberg, 25 West 32d.

DRESSES—Jobbers attention, satin-face canton, all silk, sizes 38-48, $8.75 up; Fall line ready for out of town jobbers. Steinkohl-Rothman, 104 West 29th.

DRESSES—Basement buyers, crepe de chine dresses in all shades to retail at $5. Boost your business with our values. Come and be convinced. Satin to retail at $3.98. Jeanne, 140 West 36th.

DRESSES—Gra

THE NATIONAL CITY COMPANY

HOLLAND for the first time in history offers bonds payable in United States dollars.

Kingdom of the
Netherlands
External 6% Bonds
Due 1941

Price to yield over
6.10%

Circular on request

The National City Company
Main Office: National City Bank Building.
Uptown Office: 42nd St. & Madison Ave.

Exempt from New York State and all Federal Income Taxes

We offer the 5% Bonds due 1954/34 of the following

Pacific Coast Joint Stock Land Banks

Los Angeles
San Francisco
Salt Lake City

Price 101 and Interest
To yield about 4.87%
to 1934 and 5% thereafter

Circular on request

Harris, Forbes & Co
Pine St., Cor. William
NEW YORK

Free From All Federal Income Taxes
Tax Exempt in New York

$60,000
Town of
Brookhaven, N. Y.
PATCHOGUE SCHOOL DIST.
4½% Gold Bonds

Actual Valuation	$8,000,000
Assessed Valuation	5,851,611
Net Bonded Debt	480,000
Population (estimated)	8,000

Legal for Savings Banks and Trust Funds in the State of New York.

MATURITIES
$20,000 Annually Feb. 1 1944-46

To yield 4.35%

Bonbright & Co.
Incorporated
25 Nassau Street, New York

Bonds

$100,000.00
Milwaukee Electric Railway & Light Co.
General and Refunding 5's, 1951 (due and payable 1931).
Price to yield
5.80%

Colston, Heald & Trail
Telephone Rector 6960
100 Broadway, New York
Keyser Bldg., Baltimore

EXEMPT FROM ALL FEDERAL INCOME TAXES.

Legal Investment for Savings Banks and Trust Funds in New York, New Jersey and other States

HUDSON COUNTY, N. J.
4½% Gold Bonds
Due May 1, 1930-1972

Legality of Hawkins, Delafield & Longfellow, Esqs.

Prices to Yield 4.35%

Circular on application

B. J. Van Ingen & Co.
46 Cedar St., New York
Telephone John 6364

FINANCIAL MARKETS

Continued Recovery on Stock Exchange—Marked Increase in Federal Reserve Ratio.

The fact that the general spirit of financial confidence had not been shaken by recent developments at Washington was indicated again in the markets yesterday, where even the continued recovery in stocks was perhaps less impressive than the strength of the Liberty bonds and of other high-grade fixed-revenue securities. It is that part of the investment market which was expected to respond most unfavorably to the passage of the Bonus bill; as a matter of fact, the Liberty fourth 4¼ per cents, the largest outstanding Government loan, went yesterday to the highest price of the year. This would seem at least to reflect absence of apprehension over the Bonus bill's immediate results.

The strength of the United States bonds was, however, largely reflection of another influence: the increasing ease in the money market. Yesterday's weekly return of the Reserve system emphasized this part of the situation. Without any increase in the cash reserve of the twelve banks, their joint ratio of reserve to notes and deposits rose ¾ of 1 per cent. to 83%, which compares with 73% at the beginning of the year and 75% a year ago. With the system's total rediscounts now $285,000,000 lower than in this week of 1923—a reduction of 40 per cent.—the twelve banks' investment in Government securities is $117,000,000 larger. At the New York Reserve Bank the shift has been even greater; its rediscounts are barely one-third what they were a year ago and their holdings of Government securities nearly three times greater.

On the Stock Exchange prices showed strength throughout the day, the advances running to a point or more in a fairly long list of stocks. By all indications, the propelling force was repurchases by speculative sellers who had reckoned on a different attitude on the part of the financial public after the vote at Washington. The stock market closed not far from the day's highest prices, the industrial stocks having led in activity.

The franc's hesitation and partial reaction yesterday, after the previous day's advance, no doubt expressed the speculative public's perplexity over the curious situation in French politics. In reality, however, that position is not at all mysterious. For two reasons the new Ministry will have to abide by the pledges made by the Poincaré Government to the Bank of France regarding public revenue and expenditure—first, because those pledges were the condition of obtaining the $100,000,000 foreign credit; second, because reversion to the former deficit would at once affect adversely the currency and the cost of living. The methods of increasing revenue may be changed from the somewhat slap-dash program of the all-around 20 per cent. addition to the taxes; but meantime those taxes are in force and in the end the result will have to be the same. The assurances of the electoral campaign, that short work would be made of the whole Poincaré policy, will undoubtedly go the way of the British Labor Party's capital-levy promises.

This is why the larger financial interests, home and foreign, expressed composure at the result of the French elections, even when the franc was falling from 6 cents to 5¼. The sobering influence of official responsibility on a hitherto radical opposition is quite the outstanding political phenomenon of the day. Yesterday's French bank statement showed one direction in which the new Ministry may be able to achieve what Poincaré did not. The reduction in the note circulation, 336,297,000 francs, is the largest cut of any single week this year. It has brought down the paper currency 617,000,000 francs in three weeks; but it still leaves the total more than 2,000,000,000 francs above the figure of a year ago.

MONEY.

THURSDAY, MAY 22, 1924.

There was practically no change in either department of the money market, both call and time funds prevailing at rates which opened the week. Call loans were again quoted at 3 per cent., a large amount being on offer. Outside trades were reported at 2¾ and 2½ on Governments and acceptances. In time money, sixty-day accommodation was offered at 4 per cent., but there were no takers. Supply has piled up to such an extent that institutions offered part of it out of town, but here, too, nothing was loaned. Business money markets both discounted without variation in quiet session.

Call Loans.

Renewals.	High.	Low.	Last.	Wednesday's Last.
	3	3	3	3

Time Loans.

Mixed collateral, 60-90 days	3¾@4
4, 5, and 6 months	4@4¼
All industrial collateral, 60-90 days	3¾@4
4, 5 and 6 months	4@4¼

Commercial Paper.

Best names, 4 to 6 months	4¼@4½
Other names, 4 to 6 months	4½@4¾

Rediscount Rates, Federal Reserve Bank.

Commercial paper, 15 days, 4; 60 to 90 days	4
Liberty bonds, Victory notes and Treasury certificates of indebtedness, 15 days, 4; 60 to 90 days	4

Bankers' Acceptances.

Call loans against acceptances	2¾
Prime bankers' acceptances, eligible for purchase or rediscount by Federal Reserve Banks. Rates quoted are for discount at	
purchase:	Bid. Asked.
30 days	3½ 3
60 days	3½ 3
90 days	3½ 3
Four months	3½ 3
Six months	3½ 3¼
Nonmember and private bankers, 60-90 days	3½ 3¼

London Market.

Money in London ¾ off at 2½ per cent.; short bills unchanged at 3 per cent.; three months' bills unchanged at 3⅛@3¼ per cent.

Gold bullion 1d lower at 94s 8d per fine ounce. Taking the British Mint standard price of 85s per fine ounce as par, the market quotation of gold would represent a London price of 111⅛. Highest for the year to date, 115 1-3, on Jan. 21; lowest, 111⅛, on Feb. 4. The highest price since open trading in gold was resumed at London in September, 1919, was 140¾, on Feb. 6, 1920; the lowest, 102⅞, on Feb. 21, 1923.

Clearing House Exchanges.

Exchange of checks at the New York Clearing House, $787,000,000; balances, $71,000,000; Federal Reserve credit balance, $64,000,000; exchanges this day a year ago, $822,000,000.

SILVER BULLION.

Bar silver in London ⅛d up at 34⅛d per ounce; New York price ⅛c up at 66¾c.

Range for 1924:

	Highest.	Lowest.
London	34⅛d May 22	32⅛d Apr. 7
New York	66¾c May 21	62¾c Jan. 11

Range for 1923:

London	33⅛d Dec. 12	30¼d Feb. 8
New York	66¾c Mar. 31	63½c July 30

REALTY CO. CLEARS $3,365,569 IN YEAR

U. S. Improvement Reports $4,491,314 Income Against $4,602,395 in 1923.

The annual report of the United States Realty & Improvement Company for the year ended April 30, 1924, shows total income of $4,491,314 against $4,602,395 in the previous fiscal year, and net income of $3,365,569 after deductions for expenses, taxes, depreciation and interest on debentures, against net income of $3,335,691 reported the year before. The net income for 1924, after allowing $565,698 for dividends on the company's 7 per cent. preferred stock, left a balance of $2,799,871, equal to 17.32 per cent. earned on the $16,162,800 common stock outstanding, against 19.34 per cent. earned on the common stock of 1923.

James Baird, President of the company, in his statement to stockholders says "The net income for the year derived from investments in real estate and securities amounted to $3,070,449, an increase of $484,155 compared with the previous year. Regular dividends on the Plaza Operating Company preferred and common stocks were included last year. This year, due to consolidation, the entire earnings of the Plaza Operating Company are included with the exception of dividends declared and paid and proportionate share of the earnings due minority stockholders."

Regarding conditions in the industry, Mr. Baird says "the unfinished business on the company's books is on a sound, conservative basis and indicates the usual average profit. There is a very large amount of building of the more desirable type to be executed in the near future and the company hopes and expects to secure its usual share of it."

The general balance sheet as of April 30, 1924 shows net current and working assets of $7,987,574, of which $3,320,867 was in cash or marketable securities, and $2,013,535 bills and accounts receivable. Current liabilities aggregated $3,584,136. Surplus and reserves was reported at $9,686,199.

P. R. R. Gets 17 New Locomotives.

The Pennsylvania Railroad Company has completed seventeen K-4-S passenger locomotives of the fifty on which construction was started in the Pennsylvania shops at Altoona, Pa., in January. The new locomotives are of the heavy passenger type for use on the main lines.

St. Louis-San Francisco Election.

The officers of the St. Louis-San Francisco railway were re-elected at the annual organization meeting of the Directors.

SOUTHERN PACIFIC'S EARNINGS KEEP UP

Railway's Net Income in April Was $3,496,084, Little Below a Year Ago.

The Southern Pacific Company earned a net income of $3,496,084 in April, which was $21,311 less than for the same month last year. It disproved the reports, however, that the hoof and mouth disease had decreased traffic in the Southwest. The gross revenue of the Southern Pacific for the month of April was $21,863,023, or only $17,010 less than for the same month a year ago.

Due to the operating efficiency of the property, including a decrease of $366,-757 in the maintenance of equipment, the total operating expenses of the property were $16,456,228, or $138,934 less than in the same month of last year.

The total revenue received by the Southern Pacific since the first of the year is $86,447,869, an increase of $1,-196,491, compared to a year ago. Operating expenses for the four months' period are $68,919,546, an increase of $3,074,761, and the net railway operating income is $16,481,226, a decrease of $1,778,903 compared with the same period of last year. The report shows that the Southern Pacific has spent $1,136,502 more on maintenance of way and structures in the four months this year than during the corresponding time last year.

The St. Louis-San Francisco also reported a net income of $1,584,672 for April against $1,715,021 in the same month last year. For the four months' period the net operating income was $6,077,896, compared with $6,006,641 last year. The balance for interest was $5,995,158, against $5,910,161.

After making allowance for fixed charges the surplus of the St. Louis-San Francisco in the four months' period was $1,109,953, against $1,304,413 in 1923.

Kentucky Standard Dividend.

LOUISVILLE, Ky., May 22.—W. E. Smith, Vice President, today denied rumors that the Standard Oil Company of Kentucky would declare an extra disbursement of fifty cents per share in addition to the regular dividend of $1 at the next meeting of the Board of Directors. Only the regular dividend is contemplated, Mr. Smith announced.

Tonopah Extension Mining Report.

The Tonopah Extension Mining Co. reports net income of $95,000 for the year ended March 31, against $246,228 in the previous year. After payment of dividends there was a deficit of $153,-453, against a deficit of $171,886 after dividends in the previous year.

NEW YORK STOCK EXCHANGE TRANSACTIONS

THURSDAY, MAY 22, 1924.

Day's Sales.	Wednesday.	Tuesday.	A Year Ago.	Two Years Ago.
672,750	622,260	797,670	1,158,445	1,025,585

Year to Date.	Same Period 1923.	1922.	1921.	1920.
93,963,305	108,878,518	109,297,022	78,324,564	118,590,601½

1924 High.	1924 Low.	Sales.	Stock and Dividend Rate.	First.	High.	Low.	Last.	Net Ch'ge.	Closing Bid.	Closing Ask.
43½	29½	200	Advance Rumely pf. (3).	30¼	30½	30	30	+ ¼	28½	31
81½	67½	400	Air Reduction (4)	76½	77⅝	76¼	76¾	+ 1⅞	76	76
10½	4½	300	Ajax Rubber	4⅝	5¼	4⅝	5¼	+ ⅝	4⅝	5⅛
2	⅞	100	Alaska Juneau	1⅝	1⅝	1⅝	1⅝	+ ⅛	1⅝	1¾
74⅜	65	1,300	Allied Chem. & Dye (4)	71½	72	71½	71½	+ ½	71	72
115	110	100	Allied Ch. & Dye pf. (7)	114¾	114¾	114¾	114¾	+ ¼	114½	115
50¼	41⅝	300	Allis-Chalmers Mfg. (4)	42⅜	42⅞	42⅜	42⅝	+ ⅜	42½	43
96⅜	90	100	Allis-Chalm'rs Mfg. pf. (7)	92	92	92	92	+ ½	92	93
17	7½	100	Amer. Agri. Chemical	8	8	8	8	...	7⅝	8
49⅝	19⅝	1,100	Amer. Agri. Chem. pf.	24½	25	24½	24½	...	24	24⅝
105⅝	98	100	Amer. Bank Note (5)	104¼	104¼	104¼	104¼	— ¾	103	105
49½	36	300	Amer. Beet Sugar (4)	39¾	39⅞	39¾	39¾	+ ¼	39½	39¾
38⅞	22¾	100	Amer. Bosch Magneto	24	24	24	24	+ 1	24	24½
82¾	76	1,300	Amer. Br. Sh. & Fdy. (5)	80¾	82¼	80¾	82¼	+ 2⅛	81	82½
122⅝	95⅞	23,800	American Can (16)	102⅜	103⅜	102½	103½	+ 1	103¼	103¾
114⅝	109	200	American Can pf. (7)	113½	113¾	113½	113⅝	+ ⅜	113¼	113⅝
20¾	14⅜	200	American Chicle	16	16	15⅝	15⅝	+ ⅛	15⅝	16
6¼	4½	200	Amer. Drug. Syndicate	4⅝	4⅝	4⅝	4⅝	...	4⅝	4¾
96⅜	91½	100	Am. & For. Pow. full pd. (7)	94¾	94¾	94¼	94¼	+ ¼	94¼	94⅝
13⅝	7¼	100	Amer. Hide & Leather	8¾	8¾	8¾	8¾	+ ⅛	8	8½
63	50½	1,500	Amer. Hide & Leather pf.	53½	54⅜	53½	54⅜	+ ⅝	54	55
96	86	200	American Ice (7)	86½	88	86½	88	+ 2	86½	90
83	79½	100	American Ice pf. (6)	80½	80½	80½	80½	...	80	82
25½	17⅜	1,400	American International	21¼	21¾	21¼	21⅝	+ ⅛	21½	21⅝
22⅝	13¾	500	American Linseed	17	17⅛	17	17⅛	+ ⅛	17	17½
45	30	200	American Linseed pf.	34½	34½	34½	34½	+ ½	34	36
76⅜	70¼	500	American Locomotive (6)	71⅝	72¼	71⅝	72¼	+ ⅝	72⅛	72½
7⅝	5⅝	600	Amer. Safety Razor (50c.)	6	6	6	6	...	6	6½
15⅝	10⅜	2,200	Amer. Smelting & Commerce	10⅝	11¾	10⅞	11⅜	+ 1	11	11⅛
68	57½	3,000	Amer. Smelt. & Ref. (5)	62	62⅞	61¾	62⅛	+ ⅛	61¾	62
40¾	33½	400	Amer. Stl. Foundries (3)	34½	34⅝	34½	34⅝	+ ⅛	34¼	34⅝
61⅜	38⅞	2,600	Amer. Sugar Refining	42⅜	43⅜	42⅜	43⅛	+ ⅞	43	43⅜
130⅝	123	9,200	American Tel. & Tel. (9)	124⅝	125⅜	124⅝	124⅞	+ ¼	124⅝	124⅞
153	136¼	200	Amer. Tobacco (6) B (12)	136⅞	137⅞	136⅞	137½	+ 1	136⅜	138
58⅜	52⅜	2,000	Amer. W. W. & Electric.	51	52⅜	51	52⅜	+ 1	52	53
74	66	200	A.W.W. & El.partic.pf. (6)	73	73	72⅛	72⅝	+ ⅛	72	73
78⅝	62	4,200	American Woolen (7)	64½	65	63½	64	+ ⅛	63½	64
41	28½	1,600	Anaconda Copper	29⅝	29⅞	29⅝	29⅝	+ ⅛	29⅝	30
100¾	75	400	Associated Dry Goods (5)	87⅜	89⅜	87⅜	88⅝	+ 1⅝	87⅜	88½
85⅞	83½	300	Associated D. G. 1st pf. (6)	83½	83½	83½	83½	...	84	85½
29⅝	28¼	100	Associated Oil (1¼)	29¼	29¼	29¼	29¼	...	...	...
105¾	97⅞	2,200	Atch., Top. & S. Fe (6)	103¼	103⅞	103	103	+ ⅛	103	103¼
89⅝	86⅛	100	Atch., Top. & S. Fe pf. (5)	89¾	89¾	89¾	89¾	...	89	90
126	116	500	Atlantic Coast Line (18)	121¼	121½	121¼	121½	+ ½	121¼	122
19	10⅜	500	Atl., Gulf & W. Indies	16	16	16	16	+ ¼	15½	16½
22½	12¼	100	Atl., Gulf & W. Indies pf.	15½	15½	15½	15½	+ 1	15½	16
140⅝	104	1,000	Atlantic Refining (4)	109	109	108	108½	+ ¾	108½	110
118	113⅜	300	Atlantic Refining pf. (7)	113¾	114	113⅜	114	...	113	114½
49	39	100	Auto Knitter Hosiery	3	3	3	3	...	3	3½
131	104⅜	23,200	Baldwin Locomotive (7)	107⅜	108¾	107¼	107¾	+ ⅝	107⅜	108
116	111	150	Baldwin Locomotive pf. (7)	115	115	115	115	...	113	116
60½	52⅜	2,800	Baltimore & Ohio (5)	54	54⅜	53⅜	53⅝	— ⅛	53½	54
18⅞	14	400	Barnsdall Class A	16¼	16⅝	16	16	+ ⅛	16	16½
14⅜	10	300	Barnsdall Class B	13¾	13⅞	13¼	13⅝	+ ⅛	13	13½
58⅛	44¾	200	Beech Nut Packing (2.40)	47	47	47	47	...	46¾	47
62⅞	46⅜	10,300	Bethlehem Steel (5)	47⅜	49¼	47⅜	48⅞	+ ⅞	48	48⅜
15⅞	8¼	200	British Empire St. 2d pf.	10¾	10¾	10¾	10¾	...	10¾	10⅞
116	108⅜	1,200	Brooklyn Edison (8)	108¾	109¾	108¾	109⅝	+ ⅝	108	108⅞
17⅞	13½	1,000	Brooklyn-Manh. Transit	16	16	15⅝	15⅝	...	15⅝	15⅞
62⅝	49⅝	700	Brooklyn-Manh. Tr. pf. (6)	60¼	61	60¼	60¾	+ ⅛	61¼	62
63⅞	56⅜	100	Brooklyn Union Gas (4)	61⅝	61⅝	61⅝	61⅝	+ ⅛	61½	62
53½	40	300	Brown Shoe (4)	42	42	42	42	...	39	41½
26	19⅜	300	Burns Bros., Class B (2)	22	22	22	22	+ 2	21½	23
93¼	88⅝	300	Bush Term. Bldg. pf. (7)	92	93½	92	93½	+ 1½	92½	93⅞
6½	4⅝	600	Butte Copper & Zinc	4⅝	4⅝	4⅝	4⅝	...	4⅝	4¾
23⅜	17	100	Butterick Co.	17⅞	17⅞	17⅞	17⅞	+ ⅛	17⅞	17⅞
29½	22¼	3,700	California Petroleum (1¾)	23½	23⅞	23½	23⅞	+ ⅛	23½	23⅝
5⅞	2½	500	Callahan Zinc Lead	3⅝	3⅝	3⅝	3⅝	+ ⅛	3½	3¾
103⅞	83⅜	500	Calumet & Hecla (50c)	15	15	14⅞	15	+ ⅛	14½	15
150⅞	142⅜	700	Canadian Pacific (10)	149⅝	149⅝	148⅝	148⅝	— ⅜	148½	149
17⅞	9⅞	600	Central Leather Co.	11	11⅞	11	11⅞	+ ⅛	11¾	11⅞
44⅞	29¼	1,400	Central Leather Co. pf.	40⅝	41¼	40⅝	40⅝	— ⅛	40⅝	40¾
48⅝	40¾	1,700	Cerro de Pasco Cop. (6)	45	45¾	44¾	44¾	+ ⅛	44	45
36½	25¼	200	Certain-teed Products	26⅝	26⅝	26½	26½	...	26½	28
79	42⅝	4,100	Chandler Motor (6)	44⅞	46	44⅝	45⅝	+ ⅝	45	45⅝
107⅝	67⅜	9,300	Chesapeake & Ohio (4)	79⅝	79⅝	78⅝	78⅝	— ⅝	78⅝	79
37⅞	30⅞	100	Ches. & Ohio pf. (6½)	104⅝	104⅝	104⅝	104⅝	+ ⅛	104½	104¾
9⅝	3⅞	300	Chicago & Alton	9	9	8⅝	8⅝	+ ⅛	8½	9
24⅝	9⅜	700	Chicago & Alton pf.	8½	9	8½	8⅝	...	8½	9
24⅜	21⅜	400	Chi. & Eastern Illinois	22	22¼	22	22	...	22	22¼
39⅜	34⅜	200	Chi. & Eastern Ill. pf.	37⅝	38½	37⅝	38½	+ ¾	38	39
11⅝	7⅜	600	Chi. Great Western pf.	10⅝	11⅛	10⅝	10⅝	+ ⅛	10⅝	11⅜
15⅞	13⅛	100	Chi., Mil. & St. P. pf.	14¼	14¼	14¼	14¼	...	14	14½
30¾	22	900	Chi., Mil. & St. P. pf.	25¾	25¾	25	25¼	+ ¼	25	25¾
54⅞	49¼	1,100	Chi. & Northwestern (4)	54¼	54¼	54	54	...	53¾	54
85	79⅞	600	Chi. Pneumatic Tool (5)	84¾	85	84¼	85	+ ¼	85	85½
27⅜	21½	3,200	Chi., R. I. & Pacific	25⅝	25⅞	25⅝	25⅞	+ ⅛	25⅝	25¾
70⅝	65⅜	600	Chi., R. I. & Pac. pf. (6)	70¼	70¾	70¼	70¾	+ ⅜	70¾	71
29⅝	25⅝	2,000	Chile Copper (2½)	27⅞	28	27⅞	28	+ ⅛	27⅞	28
100	100	100	C., C. C. & St. L. (5)	113	113	113	113	+ 3	113	113¾
68	61	1,900	Coca-Cola (7)	65¾	66¼	65¾	66¼	+ ⅛	66	66¾
42⅞	24⅛	11,300	Colorado Fuel & Iron	41¼	41⅝	40	40⅝	— ⅝	40⅝	40¾
31¼	20	100	Colorado Southern	29	29	29	29	...	28	29¾
38	33	3,600	Colum. Gas & Elec. (2.60)	36⅞	37⅞	36⅞	37⅜	+ ⅜	37	37½
66¾	32⅜	5,100	Congoleum Co. (3)	36	36⅞	35⅜	36⅛	+ ⅛	36	36¼
12⅛	7⅜	100	Conley Tin Foil	7⅞	7⅞	7⅞	7⅞	...	7⅞	10
53	30⅜	200	Com. Invest Trust (63c)	31¾	31¾	31¾	31¾	+ ⅝	31⅞	33½
22¾	11⅜	100	Consolidated Cigar	15⅞	15⅞	15⅞	15⅞	...	15⅞	16
67⅝	60⅞	7,500	Consolidated Gas (5)	64	64⅞	64	64⅞	+ ⅛	64	64½
8	2⅝	1,000	Consolidated Textile	2⅝	2⅝	2⅝	2⅝	...	2⅝	2⅞
60	43⅝	3,400	Continental Can (4)	47⅞	47⅞	47	47⅛	— ⅝	47⅛	48
8	6	300	Continental Motors (20c)	6¾	6¾	6¾	6¾	...	6¾	6¾
37⅞	31¼	5,600	Corn Products Refining	35⅞	35⅞	35½	35½	— ¼	35½	35⅝
40¾	27⅞	5,700	Cosden Co.	29¾	30⅛	29½	30	+ ⅛	29⅝	30
95	88¼	100	Cosden Co. pf. (7)	89	89	89	89	...	89	90
71⅝	48	3,500	Crucible Steel (4)	50⅝	51⅜	50⅜	50⅜	— ⅝	50⅜	50⅝
92	86	600	Crucible Steel pf. (7)	86	87⅝	86	87⅝	+ ¾	86	88
71½	53⅜	1,700	Cuba Cane Sugar pf.	57⅜	58½	57⅜	57⅝	+ ¼	57⅜	58
38⅞	29⅞	1,900	Cuban Am. Sugar (3)	31	31⅝	30⅞	30⅞	— ⅛	30⅝	31
74½	60⅞	1,400	Cuyamel Fruit (4)	62	62	61⅞	62	+ ⅛	61⅞	62
32¼	21⅝	2,000	D. Boone Woolen M. (3)	23¼	23⅝	23¼	23⅝	+ ⅛	23½	24
69½	43	6,200	Davison Chemical	47	47¾	46⅝	46⅞	— ⅛	46⅞	47
114	104¼	1,300	Delaware & Hudson (9)	113	113⅝	112¼	113	...	113	113¾
124	110⅜	800	Del., Lack. & West. (6)	117⅝	118¾	117⅝	118¾	+ ⅝	117⅝	118½
20¼	15	100	Dome Mines (2)	16	16	16	16	...	15⅝	16½
11⅝	9⅝	100	Douglas-Pectin (1)	10	10	10	10	...	10	10¼
141⅞	112	3,400	Du Pont de Nemours (8)	117	117⅝	116¼	117⅛	+ 1⅛	116¼	117
106⅝	102	100	Duquesne Light 1st pf. (7)	103	103	103	103	+ ¼	103	103½
112⅝	104⅛	400	Eastman Kodak (16⅔)	108¼	108¾	108¼	108¾	+ 1⅛	107⅝	108¾
24⅞	14⅞	500	Eaton Axle & Spring (2.60)	14⅞	15	14⅞	15	+ ⅛	15	16
1,400			Electric Storage Bat. (4)	54⅝	55¾	54⅝	54⅝	— ⅛	54⅝	
50	42	100	Elk Horn Coal	12	12	12	12	...	12	12½
67½	55⅞	100	Endicott-Johnson (5)	57	57	57	57	+ 1	56½	57
28⅝	20⅜	3,200	Erie	24⅞	25¼	24⅝	24⅝	+ ⅛	24⅝	25
35⅞	28⅜	1,400	Erie 1st pf.	32⅜	32⅝	32⅜	32⅜	+ ⅛	32⅜	32½
22⅝	15⅝	200	Exchange Buffet (2)	18⅝	19	18⅝	19	+ ⅛	19	20
72⅞	61	2,700	Famous Players-Lasky (8)	71⅝	72¾	71⅝	71⅝	+ ⅛	71⅝	72¼
47⅞	41¼	100	Fed. Min. & Smelt. pf. (7)	44	44	44	44	...	43½	44
13⅜	9⅛	1,900	Fifth Avenue Bus (64c)	11¼	11¾	11	11½	+ ⅛	11	11⅝
6⅝	5⅛	200	Fisk Rubber	6⅜	6½	6⅜	6½	...	6⅜	6¾
46⅝	35⅞	200	Fisk Rubber 1st pf.	44⅝	45	44⅞	45	+ ⅛	43½	45
8⅞	6⅝	400	Foundation Co. (6)	7⅝	7⅝	7⅝	7⅝	— ⅛	7⅝	8
13⅞	8	1,000	Freeport Texas	8½	9	8½	8⅝	+ ⅛	8⅝	9
46⅛	31⅜	1,500	General Asphalt	35	36	35	36	+ 1	35½	35¾
231⅞	193⅞	4,200	General Electric (5)	215⅝	219½	217⅜	217⅝	— ½	217½	218
11⅞	10⅜	1,100	General Elec. special (60c)	11	11	10⅝	10⅝	+ ⅛	10⅝	11
16¼	12⅜	3,000	General Motors (1.20)	15	15⅜	15	15⅜	+ ⅛	15¼	15⅜
84½	81	900	General Motors deb. (6)	83	83	83	83	...	82	83
45¾	38⅛	800	General Petroleum (2)	40	40⅝	40	40¼	+ ⅛	40¼	40⅝
38	28½	1,700	Gold Dust	35⅞	36⅞	35⅞	36¼	+ ⅝	36	36⅜
26⅜	19	100	Goodrich (B. F.) Co.	19½	19⅞	19½	19⅞	+ ⅛	19¾	20
49	39	200	Goodyear Tire & Rub. pf.	43	43	43	43	...	42½	43
17¾	12⅛	100	Graham-Paige Motors	13¼	13⅞	13¼	13¾	+ ⅛	13⅞	14
9¼	4	500	Gray & Davis	4½	4¾	4½	4¾	+ ⅛	4¾	5
59⅝	53⅜	1,600	Great Northern pf. (5)	57⅝	58	57⅝	57⅞	+ ⅛	57⅝	58
31½	26⅞	300	Gt. Nor. certs. for o. p. (3)	27	27	26⅞	26⅞	...	26⅝	27
58⅝	50	100	Gulf Mob. & Nor. pf. (5)	56¾	56¾	56¾	56¾	...	56¾	57½
89¾	82	2,500	Gulf States Steel (6)	85	86⅞	85	86	+ 1⅛	85⅝	86⅛
37⅞

A Survey of Your Investments

To derive maximum returns from your investment, you should not fail to give proper attention to changing conditions, sinking fund provisions, or other factors affecting any of your holdings.

Without obligation on your part, we shall be pleased to make a careful and thorough survey of your investments.

Correspondence and personal interviews invited

STONE & WEBSTER
INCORPORATED
120 Broadway, New York
Telephone Rector 6020
BOSTON CHICAGO

LEE, HIGGINSON & CO.
Established 1848
NEW YORK
BOSTON CHICAGO
HIGGINSON & CO.
London

LAGE & CO.
MEMBERS NEW YORK STOCK EXCHANGE
INVESTMENT SECURITIES
160 BROADWAY
New York
NEW YORK CHICAGO

New York Railways

Reorganization

We will be pleased to furnish a Synopsis of the Proposed Plan of Reorganization upon request.

Please ask for Circular T-53

Wm Carnegie Ewen
Investment Securities
2 Wall Street New York
Telephone Rector 3273-4

Odd Lots

give unusual diversification and offer a higher degree of safety in your investments.

Our booklet explaining the many advantages of dealing in Odd Lots sent upon request.

Ask for T. 227

100 Share Lots

Curb Securities Bought or Sold for Cash

John Muir & Co.
Members
New York Stock Exchange
New York Cotton Exchange
61 Broadway New York

BONDS ON STOCK EXCHANGE

THURSDAY, MAY 22, 1924.

	1924.	1923.	1922.	1921.	1920.
Day's Sales—					
United States Government bonds	$5,090,050	$4,646,350	$7,261,100	$8,758,150	$13,849,600
Other domestic bonds	8,944,000	7,747,500	6,976,500	2,494,500	2,330,500
Foreign bonds	1,315,000	1,602,500	2,079,500	1,529,000	952,000
Total all bonds	$15,349,050	$13,996,350	$16,317,100	$12,781,650	$17,132,100
Year to Date—					
United States Government bonds	$403,863,230	$357,190,610	$339,564,925	$724,970,180	$1,284,401,250
Other domestic bonds	783,647,300	717,962,300	827,365,700	353,866,800	246,914,000
Foreign bonds	181,241,200	209,849,400	272,218,800	120,875,500	126,850,300
Total all bonds	$1,368,751,730	$1,285,002,310	$1,939,149,425	$1,199,712,480	$1,658,165,550

UNITED STATES GOVERNMENT LOANS.

Range Since Date of Issue. High.	Date.	Low.	Date.	Range, 1924. High.	Low.	Sales	Issue.	Open.	High.	Low.	Last.	Net Ch'ge.	Closing. Bid.	Asked.	Yield.
103.1	Oct. 19,'22	98.1	June 2,'21	100.1	99.29	38	Liberty 3½s, 1932-47	99.29	99.31	99.29	99.29	—1	99.29	99.31	3.61
102.23	Oct. 19,'22	96.4	July 11,'21	99.23	99.20	...	Liberty 3½s, registered	...	...	...	...	...	...	...	...
101.25	July 25,'22	93.00	May 19,'20	100.16	98.27	...	Lib. 1st cv. 4s, 1932-47	...	...	...	...	...	100.14	101.00	39.7
101.10	July 24,'22	93.25	May 19,'20	99.17	97.30	...	Lib. 1st cv. 4s, reg.	...	...	...	...	...	...	...	...
100.25	July 23,'22	91.12	May 20,'20	100.11	98.5	...	Liberty 2d 4s, 1927-42	...	...	...	...	...	100.3	100.13	4.00
100.18	July 14,'22	91.18	May 21,'20	100.7	98.5	5	Liberty 2d 4s, reg.	100.7	100.7	100.7	100.7	+.15	...	...	...
100.00	July 16,'22	90.00	June 7,'20	100.16	98.20	...	Lib. 1st-2d cv. 4½s, '32-47	...	...	...	...	...	100.00	100.16	...
101.25	July 13,'22	84.00	May 21,'20	100.28	98.8	150	Lib. 1st cv. 4½s, 1932-47	100.16	100.20	100.16	100.17	...	100.16	100.17	4.21
101.14	July 24,'22	84.00	July 20,'20	100.13	98.4	2	Lib. 1st cv. 4½s, reg.	100.12	100.13	100.12	100.13	+.2	...	...	...
101.00	July 24,'22	81.12	May 20,'20	100.17	98.4	719½	Lib. 2d cv. 4¼s, '27-42	100.10	100.14	100.10	100.10	...	100.10	100.12	4.23
100.25	July 23,'22	83.10	Dec. 23,'20	100.14	98.2	16	Lib. 2d cv. 4¼s, reg.	100.7	100.10	100.7	100.10	+.2	...	...	...
101.2	May 20,'24	85.20	Dec. 20,'20	101.2	96.9	220	Liberty 3d 4½s, 1928	101.00	101.2	101.00	101.00	...	101.00	101.2	3.98
100.30	May 16,'21	83.12	May 19,'20	100.30	99.8	...	Lib. 3d 4½s, reg.	100.30	100.30	100.30	100.30	...	...	...	...
101.27	July 27,'22	85.00	May 20,'20	100.31	98.8	3,944½	Lib. 4th 4¼s, 1933-38	100.25	100.31	100.25	100.28	+.2	100.28	100.29	4.17
101.20	July 26,'22	82.15	May 20,'20	100.27	98.7	8½	Lib. 4th 4¼s, reg.	100.27	100.27	100.27	100.27	+.4	...	...	...
102.22	May 15,'24	98.1	Mar. 27,'23	102.22	99.8	280	Treasury 4¼s, 1947-52	102.17	102.18	102.14	102.15	—.1	102.14	102.16	4.16
101.29	May 13,'24	96.20	Apr. 25,'23	101.29	99.13	...	Treasury 4¼s, registered	...	...	...	...	...	...	...	...

Beginning March 22, 1923, the Stock Exchange officially quotes Liberty Bonds in units and fractions, the fractions being 32ds of a unit and the quotations after the decimal point representing one or more 32ds. In the above table, therefore, the figures of highest and lowest prices during 1924 and since date of issue are reduced to the form now used in the Stock Exchange quotations.

FOREIGN BONDS.

Argentine s f 6s, Ser A. 1957, temp	5	90	1	89¾	City of Lyons 6s, 1934	15	82⅝	1	82⅝	5	82⅝	1	82⅝	1	82⅝
	5	90	1	89¾		1	82⅝	1	82⅝	1	82⅝	1	82⅝	1	82⅝
	1	89¾	5	89¾		1	82⅝	5	82⅝	1	82⅝	1	82⅝	1	82⅝
	11	89¾	8	89¾		8	82⅝	1	82⅝	1	82⅝	1	82⅝	1	82⅝
7s, 1927			Cy Marseilles 6s, 1934	11	89			20	82⅝	1	82⅝	1	82⅝	1	82⅝
	15	101¼		22	89			11	82⅝	1	82⅝	1	82⅝	1	82⅝
	20	101¼		1	89¾			9	82⅝	1	82⅝	1	82⅝	1	82⅝
	5	101⅜		5	89¾			5	82⅝	1	82⅝	1	82⅝	1	82⅝
	6	101⅜		1	89¾			9	82⅝	1	82⅝	1	82⅝	1	82⅝
Austrian Govt std s f 7s, 1943, int rcts	4		Cy Montevideo s f 7s, 1952	1	88	Dom Rep 5s, 1958	2	90	1	89¾	1	89¾	1	89¾	1	89¾
	2	90¼		1	87¾		1	90	1	89¾	1	89¾	1	89¾	1	89¾
	2	90¼	Cy For Alegre s f 8s, 1961	10	96		1	90	1	89¾	1	89¾	1	89¾	1	89¾
	2	90¼	Cy Rio de Jan s f 8s, 1946	2	93		2	90	1	89¾	1	89¾	1	89¾	1	89¾
	1	90¼		2	92¾		1	90	1	89¾	1	89¾	1	89¾	1	89¾
	2	90¼	Cy Sao Paulo s f 8s, 1952, int rcts	4	99½		1	90	1	89¾	1	89¾	1	89¾	1	89¾
City of Bergen 8s, 1945	1	109		4	99¼	Dutch E Ind s f 5½s, 1953	4	88	1	89¾	1	89¾	1	89¾	1	89¾
	3	108¾	Cy Tokio 5s, 1952	13	61⅝		1	88	1	89¾	1	89¾	1	89¾	1	89¾
City of Berne 5s, 1945	2	108½		1	61	s f 5½s, '53, trust ctfs	10	86⅛	1	89¾	1	89¾	1	89¾	1	89¾
	1	108⅝	City of Zurich 8s, 1945	6	110		27	85⅝	1	89¾	1	89¾	1	89¾	1	89¾
City Bordeaux 6s, 1934	14	82¼		1	110¼	6s, 1947	1	93	1	89¾	1	89¾	1	89¾	1	89¾
	2	82¼		1	110	6s, 1962	1	93¾	1	89¾	1	89¾	1	89¾	1	89¾
	1	82¼	Czechoslovak Rep 8s, 1951	29	96½		19	93¾	1	89¾	1	89¾	1	89¾	1	89¾
Cy Copenhgn 5½s, 1944	29	90¼		26	96¼	Danish Munic s f 8s, Ser B, 1946			1	89¾	1	89¾	1	89¾	1	89¾
	5	90¾							1	89¾	1	89¾	1	89¾	1	89¾
Cy Gr Prague 7½s, 1952	2	84¼							1	89¾	1	89¾	1	89¾	1	89¾
	1	84¼							1	89¾	1	89¾	1	89¾	1	89¾

2.5	93¼	.5	91	2	90⅝	3	82¼	4	104⅞	Swiss Confederation s f 8s, 1940	5	112¼	1	96¼	1	96¼
5	93⅝	5	90⅝	5	90⅜	16	82⅜	4	105¼		5	112⅛	5	96¼	1	96¼
5	93⅝	Oriental Dev deb 6s, '53		4	91	11	82⅜	s f 8s, 1946			2	112⅜	1	96¼	1	96¼
55	96			5	91⅛	5	82⅜	6	105		1	112⅜	14	96¼	1	96¼
2	96¼	Kingdom of Norway s f 8s, 1943		1	84⅝	20	82⅜	Rep of Cuba s f 5½s, 1953, interim ctfs			Switzerland Govt extnl loan temp 5½s, 1946			11	97
17	96			2	84½	10	83		2	93⅝				1st & ref 5s, 1965		
1	96¼			9	85	5	82⅝		2	93⅝		1	97⅛	3	82⅝	
1	96¼	Jurgens (Ant) Un Mar Wk 6s, 1947		2	84	10	82⅝		3	93⅝		1	97⅛	2	82⅝	
1	96¼			1	84	6	83		20	93⅝		1	97⅛	2	82⅝	
1	96¼		6	77	s f 6s, 1952 interim ctfs				3	94				1st & ref 5s, 1965		
1	96		2	77¼		1s20f.	93¼	Kingdom of Sweden 6s, 1939			Un Kingdom of Gt Brit & Ire cv 5½s, 1929			3	82⅝	
6	95⅞	Kingdom of Belgium 6s, 1925				8s, 1940			10	102¾		3	100	2	82⅝	
1	95⅞		1	100		4	111⅛	Paris Lyons Mediterranean 6s, 1958				1s20f.	100	1	82⅝	
10	96		1	100		1	111⅛		1	75⅜	Rep of Finland s f 6s, 1948	2	89¼	5	82⅝	
1	95⅞		3ef.	100	Kingdom of the Serbs, Croats & Slovenes 8s, 1962				25	76⅝		2	89¼	1	82⅝	
6	96		1s6f.	100¼					1	75⅜		5	88½	1	82⅝	
1 (3)	100%		10s6f.	100		38	82		1	75⅜	Rep of Haiti s f 6s, Ser A, 1953	1	89¼	1	82⅝	
8s, 1945		Jap Govt 4s, 1931, sterling loan	2	79¼		2	82¼	Rep of Bolivia s f 8s, 1947	1	76		1	89¼	1	82⅝	
4	99⅝		2	78⅝		3	82⅛		1	75⅜		1	89¼	1	82⅝	
15	100		4½s, 1925, sterling loan	1	97¾	10	82⅛		1	75⅜	Rep of El Salvador s f 8s, Ser A, 1948	8	89⅛	1	82⅝	
6	99⅝			s f 6½s, '54, temp		5	83		1	76		10	88¾	1	82⅝	
1	100			6s, 1962	93¾	4	82½		1	75⅜		10	88¼	1	82⅝	
16	99⅝			19	93¾	2	82⅝		2	75⅜	State of Queensland 6s, 1947	1	89¼	1	82⅝	
1	100					2	82⅝		1	75⅜		1	89¼	1	82⅝	
9	99⅝					19	82⅛		1	75⅜		1	89¼	1	82⅝	
20	99⅝					16	82⅝	Rep of Chile s f 7s, 1942	3	96¼	State of Rio Grande do Sul 8s, 1946	1	90¼	1	82⅝	
1	99⅝					9	82⅝		1	96		1	90¼	1	82⅝	
registered									1	96		1	90¼	1	82⅝	
2	98⅞							s f 8s, 1926	12	103	State of Sao Paulo s f 8s, 1936	1	90¼	1	82⅝	
s f 5½s, 1945	4	99½							1	103		14	100¼	1	82⅝	
	1	99½							1	100¼				10	82⅝	

DOMESTIC BONDS.

Adams Exp 4s, 1948	2	80	4	100	Atl Coast L 7s, 1930	1	106⅞	Cal Petrol temp s f 6½s, 1933	1	97¾	Chi. Ind & Lo 1st & gen 6s, 1966	1	98½	Cm Cable 1st 4s, 2397	1	64½
---	---	---	---	---	---	---	---	---	---	---	---	---	---	---	---	---
Ajax Rubber s f 8s, 1936	3	74⅜		1	106¾	Canadian Gen Elec deb 6s, Ser A. 1942	4	97¾		1	98¼		1	98½		10	71½
	1	74⅜		4	107		3	104⅜	gen 5s, Ser A, 1968	2	98½		10	71¼		
	14	75	1st 4s, 1952	3	89	Canadian Nor 6½s, 1946	1	113		2	82½	Com'wealth P s f 6s, 1947	1	91¼	Erie 1st con 4s, 1996	1
	3	76	L & N col 4s, 1952	2	83⅞		2	112⅝	Chi, M & St P gen 4s, Ser A, 1989	2	91¼		2	91¼		4	103
	1	77⅛		2	83⅞		11	113		12	73		4	91	Kingdom of Denmark 6s, 1942		
	1	77⅜		2s15f.	83¼		3	112⅝		15	73⅛		1	90¾		1s20f.	94
	1	76⅝		3	83		28	112⅝	4s, 1925	2	81½	Compania Azucarera Baraquа s f 7½s, 1937	5	81¾		2	94⅜
	2	77	Atlan & Dan 4s, 1948	10	77½	Canadian Pac deb 4s, prop	3	112½	7s, 1949	5	81¾		10	81¾	8s, 1945	1	106⅛
	2	77¾		10	77½		2	80%		5	81¾		2	102¼		4	105⅜
Am Agr Chem conv 5s, 1928	4		Atl Fruit 7s, 1934, Colum Tr Co ctfs, stamped	1	27⅞		5	80¾		10	81¾	Consoln Coal Md 1st ref 5s, 1950	1	82	Kingdom of Italy 6½s, 1925	6	100⅝
	1	96					5	80¾	4s, 1934	4	82					
	1	96¼	Atl Ref temp deb 5s, 1937	1	97¼		44	80¾		56			5	88⅝	Kingdom of Netherlands s f 6s, 1972	1	102½
7½s, 1941	2	87⅜		1	97¼		3	80½	cv 4½s, 1932	8	00¾	Cons Pwr & Lgt 1st & ref 6½s, Ser A, 1943	1	106		10	102¾
	4	87⅜		2	97¼		6	80¾		2	80½		1	106¼			
	1	96¼		2	97¼		2	80¾		1 (3)	80¾		1	108			
	9	88		4	97¼		2	80¾		3	80¾		1	88			
	1	93¼	Baldwin Loco 5s, 1940	1	100¾		2	80¾		1st.	80¾		2	97			
Am Sug Ref 6s, 1937	5	100	Balt & Ohio 3½s, 1925, prior lien	2	98⅝	Car Clinchfld & Ohio 5s, 1938	2	86		1st.	80¾	Cons Power un 5s, Ser C, 1952	2	89			
	11	99¾		3	98⅝		2	84¾		10	80¾		1	88⅝			
	4	100¼	gold 4s, 1948	1	85⅝		1	35		10	80¾		1	88¼			
	1	99½		1	85⅝		5	85¾		1st.	80¾	Crown Cork & Seal 1st s f 6s, 1942	4	72			
Am Tel & Tel col 4s, 1929	10	95¼		4	85⅝	Chi, Terr & Gr gen 4s, 1958	17	87⅞		1	80¾		3	63			
	32	95¼		5	85⅝		12	88		1	80¾	Cuba Cane Sug 7½s, 1930	5	94			
	20	95¾		40	86	1st & ref 5s, 1971	1	98⅞		1	80¾		1	94			
	2	95¾	cv 4½s, 1933	10	88¼		1	99		6	80¾	conv deb 8s stpd, 1930	1	83⅞			
	13	95¼		1	88¼		1	99¼		1	80¾		1	83⅞			
cv 4½s, 1933	1	102¼	ref 5s, 1995	14	88¼	Ill div 3½s, 1949	1	81⅜		1	80¾	Cuba R R 5s	1	83½			
col tr 5s, 1946	6	99¼		10	88¼		1	81⅜	Ill div 4s, 1949	1	80¾	1st & ref 7½s, 1936	1	101¾			
	3	99¼	cv 4½s, 1933	10	88¼		1	80¾		1	80¾		1	101¾			
	4	99¼		1	88¼		1	80¾		1	80¾	Del & Hudson 1st & ref 4s 1943	1	102⅞			
	3	99½	ref 5s, 1995	14	88¼		6	98⅞		1	80¾		3	102⅞			
	9	99¼		10	88¼		1	98⅞		1	80¾		4	102⅞			
	1	99¼		10	88¼		1	98⅞		1	80¾		7	102⅞			
	3	99½		41	87		6	98⅞		1	80¾		21	102⅞			
	9	99¼		5	86¾		1	98⅞		1	80¾		1	102⅞			
	1	99¾		1	86¾		1	98⅞		1	80¾		3	102⅞			
	45	99½		1	87		1	98⅞		1	80¾		11	102⅞			
	1	99¾		1	86¾		1	98⅞		1	80¾		25	102⅞			
	25	99¾	6s, 1929				1	98⅞		1	80¾		45	102⅞			
	1	99½		1	101¾		1	98⅞		1	80¾		1	102⅞			
registered	2	98¾		9	102		1	98⅞		1	80¾		1	102⅞			
	2	98¾		2	102¼		1	98⅞		1	80¾		1	102⅞			
s f 5½s, 1944	1	98¾					1	98⅞		1	80¾		1	102⅞			

Investment Securities

F.S. Smithers & Co.
Members New York Stock Exchange
19 Nassau St. New York

Chas. D. Barney & Co.
Members New York Stock Exchange
Established 1872

Investment Securities

MAIN OFFICE
15 Broad Street
BRANCH OFFICE
647 Madison Avenue
Near 60th Street

MYRON S. HALL & CO.
MEMBERS NEW YORK STOCK EXCHANGE
100 BROADWAY
NEW YORK

A PARTIAL TEST

Are your bonds acceptable security for a loan at your bank? In selecting investments this gives a quick check. Other considerations are given in our series of bulletins on "judicious investment," sent on request.

INGRAHAM AND DUBOSQUE
43 Exchange Place, New York

United American Electric Companies, Inc.
BANKERS SHARES
Price about $14⅜. Yield over 7%
Send for Pamphlet
"20 Questions Answered"
BONNER & BROOKS & CO
1 Wall St. NEW YORK
60 Congress St. BOSTON

BATCHELDER, WACK & Co.
Municipal & Corporation BONDS
100 BROADWAY NEW YORK
Rector 0154

80 ELECTRIC CARS FOR STATEN ISLAND

B. & O. Sends Out Inquiries for Equipment to Be Finished in a Year.

DESIGNS SPECIAL COACHES

They Will Be Fitted to Run in New York Subways in Event a Tunnel Is Built.

Inquiries for eighty electric-driven motor cars were sent out yesterday by the Baltimore & Ohio Railroad Company. The new equipment is to be used on the Staten Island Rapid Transit Railway when the electrification there is completed, it was learned yesterday.

The specifications were completed and presented to the car builders only after the Baltimore & Ohio engineers had studied electric cars in all parts of the country and devised a type of car of their own embodying many of the features of the cars used on the New York subway systems. The new equipment is so designed that it can be operated in the subways if eventually a tunnel is constructed from Staten Island to Manhattan.

The new cars are to be all steel, 67 feet long and 10 feet wide. Doors at each end and in the middle will operate like those of the Interborough. Seats will be arranged crosswise as in a railroad train.

When the order will be placed will depend largely upon the price of the car makers. Officials of the Baltimore & Ohio declined to say yesterday what limit had been placed on the cost. The new equipment is to be delivered within a year, and the railroad officials are expecting to put the service on the South Beach and Tottenville Branch by that time.

Preliminary steps looking toward the electrification already have been taken. Orders for the ties, the third rail and some of the other equipment have been placed, and the actual construction will start on a large scale before mid-Summer.

Officials estimate that the initial installation will cost between $12,000,000 and $15,000,000.

RAILROADS PROTEST ORDER.

Say Figures Sought by Labor Board Would Mean Increase in Force.

Railroads have protested to the Railroad Labor Board at Chicago against the recent order to furnish detailed information concerning wages paid to train service employes in 1923. The objection is based on the grounds that it would be necessary to employ an extra force of clerks or increase the working hours of the present staff to compile the information. The Labor Board is understood to have taken the question of modification of the order under consideration.

The order required certain railroads in the Western, Southeastern and the Eastern districts to compile the wage figures from three divisions on each road, one large, one medium and one small. Railroad officials say this would mean the checking of every run made in 1923 on the divisions in question, including the number of hours worked, the amounts received and the special allowances, if any, made to each conductor, fireman, engineer, brakemen or other trainmen for a year.

The Labor Board proposes to use the information in connection with the hearings for increases of wages brought by the telegraphers, the clerks and the shopmen, also for future reference.

FRANC SPECULATION GROWS

Stock Market Dull, Seekers of Action Turn to Exchanges.

According to reports in the financial district, traders on the floor of the New York Stock Exchange who usually concentrate most of their attention on day to day movements of stock prices, which class of trading has been dull recently have switched to speculation in the more active foreign exchange rates.

The French franc, although speculation in that currency has been made extremely dangerous because of the large Morgan credit set up for the use of the Bank of France for stabilization purposes, was said to be a favorite. Foreign exchange dealers said that new names had appeared among buyers and sellers of this and other currencies and many of them were those of stock speculators.

Purchasers of the French franc took a sharp ride downward yesterday. The quotation broke from the previous closing price of 5.56 cents to 5.32½ cents. This followed an initial rise in the morning to 5.65 cents. The Bank of France was out of the market entirely.

MORE CARS FOR TRAFFIC.

On May 7 Railroads Had 324,779 Surplus.

Railroads are in a much better position to handle traffic now than at any other time this year, according to figures of the Car Service Division of the American Railway Association that the railroads of the United States have installed 46,421 freight cars in the first four months of this year and had on hand, May 7, 324,779 surplus cars in good repair and ready for service. During the first four months the railroads have also installed 758 new locomotives, these records showed, and on May 1 they had on order 552 new locomotives, most of which will be delivered before September.

Surplus cars were 4,710 less than for the week ended April 30. Of the total number 180,888 were surplus coal cars, a decrease of 12,173 since April 30, while there were also 106,267 surplus box cars, an increase of 4,619 within the same period.

Practically no car shortage is reported, the Car Service Bureau of the American Railway Association says.

TO DOUBLE ITS CAPITAL.

Empire Trust Co. to Vote on Increase to $4,000,000 Next Month.

The Empire Trust Company, in which the Brotherhood of Locomotive Engineers has important interest, plans to double its capital of $2,000,000 at a special meeting of stockholders called for June 5. The stockholders' books were closed on Wednesday and will be reopened on June 6. This means that stock of record on May 21 will be entitled to vote on the proposition.

In its statement of condition on March 27 the company showed total resources of $55,231,920. Surplus was put at $1,100,000 and undivided profits at $760,848.50, the combined capital, surplus and undivided profits amounting to $3,860,848.50. Last March deposits were $47,631,916. A week ago they were $51,135,600.

The company's office is at 120 Broadway. It has branches at 580 Fifth Avenue, this city, and at 41 Threadneedle Street, London.

Life Insurance Gains Over Last Year

April life insurance business was 17 per cent. higher than in the same month a year ago, and one per cent. under March of this year, according to figures submitted to the Life Insurance Sales Research Bureau, by companies handling 88 per cent. of the business in the United States. Legal reserve ordinary business in the month totaled $662,501,000, and brought the total for the first four months of this year up to $2,415,290,000, or 14 per cent. in advance of a similar period last year.

FOREIGN EXCHANGE.

List Sustains Sharp Reaction—French Franc Heavily Offered, Official Support Lacking.

In a movement quite the opposite of that of Wednesday, and which in its action caught the trading community unawares, European exchanges sustained a sharp reaction yesterday. The drop in the French franc to 5.32½ cents, an overnight decline of 23¼ points, after an early flurry around 5.65, was the most surprising turn of the day. Lack of support by that agency which hitherto had been prominent in the purchases was the underlying reason. London and the Continentals were also substantially lower.

The market carried an extremely heavy burden of selling orders all day, while at the same time it wouldn't take a franc. An instance of the paucity of interest was indicated in the precipitate break from 5.49 cents to 5.40 without any actual business, the best bid appearing in the interval of 5.44 being quickly withdrawn as the offers seemed plentiful at that figure. The franc never enjoyed a substantial rally after the start, the play of the speculators keeping it steadily under pressure. The Belgian franc dropped to 4.49⅝ cents, compared with 4.72 previously. London checks broke 2 cents, to $4.33¾, with Italian 3 points lower at 4.41¼ cents. Spanish, Swiss, Holland and the Scandinavian remittances were weak in sympathy.

THURSDAY, MAY 22, 1924.

Range of Rates, Sight Exchange.

	High.	Low.	Final.	Wednesday's Final.
LONDON	$4.35¾	$4.33¾	$4.33¾	$4.35¾
PARIS	5.65	5.32½	5.34	5.56
ROME	4.44½	4.41¼	4.42½	4.44¼
AMSTERDAM	37.40	37.31	37.34	37.37
*BERLIN	4.166	4.166	4.166	4.166
MADRID	18.83	18.77	18.77	18.84
STOCKHOLM	26.55	26.52	26.52	26.52

*Value of $1 in billions of marks.

Closing Rates.

In the subjoined table the quotation on sterling represents dollars and decimals of a dollar; all others represent cents and decimals of a cent. Quotations preceded by the decimal mark indicate a price measured in fractions of a cent.

Europe.

	Thurs-day.	Wednes-day.	Week Ago.	Year Ago.
STERLING—Par $4.86⅔ per sovereign.				
Demand	4.35¾	4.35¼	4.36¾	4.62¼
Cables	4.34¼	4.36	4.36¾	4.62½
Com., 60 days	4.31¼	4.33	4.33¾	4.60⅝
Com., 90 days	4.30⅜	4.31⅞	4.32½	4.59½
FRANCE—Par 19.3 cents per franc.				
Demand	5.34	5.56	5.81½	6.47
Cables	5.34½	5.56½	5.82	6.47½
ITALY—Par 19.3 cents per lira.				
Demand	4.42½	4.44¼	4.44	4.71
Cables	4.43	4.44¾	4.44½	4.71⅛
BELGIUM—Par 19.3 cents per franc.				
Demand	4.49½	4.72	4.86¼	5.54
Cables	4.50	4.72½	4.87	5.54½
GERMANY—Par 23.8 cents per mark.				
Demand—.000,000,000,024		.000,000,000,024 .000,000,000,024		.0014⅛
Cables—000,000,000,024		.000,000,000,024 .000,000,000,024		.0014⅛
AUSTRIA—Par 20.3 cents per crown.				
Demand	.0014¼	.0014¼	.0014¼	.0014⅛
Cables	.0014¼	.0014¼	.0014¼	.0014⅛
CZECHOSLOVAKIA—Par 20.3 cents per crown.				
Demand	2.95½	2.96	2.94⅜	2.98⅜
Cables	2.95½	2.96	2.94⅜	2.98⅜
DENMARK—Par 26.8 cents per krone.				
Demand	16.86	16.92	16.87	18.50
Cables	16.90	16.94	16.90	18.52
FINLAND—Par 19.3 cents per finmark.				
Demand	2.51½	2.51½	2.51½	2.78
Cables	2.51½	2.51½	2.51½	2.78
GREECE—Par 19.3 cents per drachma.				
Demand	2.02	2.02	2.08	3.00
Cables	2.05	2.05	2.11	3.03
HOLLAND—Par 40.2 cents per florin.				
Demand	37.34	37.37	37.37	39.15
Cables	37.38	37.41	37.41	39.18
HUNGARY—Par 20.3 cents per crown.				
Demand	.0012	.0012½	.0012	.0193
Cables	.0012	.0012½	.0012	.0193
NORWAY—Par 26.8 cents per krone.				
Demand	13.91	13.91	13.86	16.60
Cables	13.93	13.93	13.89	16.62
POLAND—Par 23.8 cents per zloty.				
Demand	.000012	.000012	.000011	.0018½
Cables	.000012	.000012	.000011	.0018½
PORTUGAL—Par $1.0805 per escudo.				
Demand	3.06	3.00	3.06	4.61
Cables	3.01	3.05	3.11	4.66
RUMANIA—Par 19.3 cents per leu.				
Demand	.49⅜	.49	.50¼	.50½
Cables	.48⅞	.49	.50¼	.50½
SPAIN—Par 19.3 cents per peseta.				
Demand	13.77	13.84	13.86	15.20
Cables	13.79	13.86	13.89	15.21
SWEDEN—Par 26.8 cents per krona.				
Demand	26.52	26.52	26.52	26.62
Cables	26.56	26.55	26.55	26.65
SWITZERLAND—Par 19.3 cents per franc.				
Demand	17.69	17.70	17.70	18.04
Cables	17.71	17.72	17.72	18.06
YUGOSLAVIA—Par 19.3 cents per dinar.				
Demand	1.23¾	1.24	1.23¾	1.12
Cables	1.23¾	1.24	1.23¾	1.12

Far East.

CHINA—Cents per silver dollar for Hongkong; per tael for Shanghai and Peking.				
Hongkong—				
Demand	52.50	52.38	51.88	54.125
Cables	52.625	52.50	52.00	54.25
Peking—				
Demand	75.50	75.50	74.50	77.25
Shanghai—				
Demand	72.13	72.38	70.88	73.13
Cables	72.25	72.50	71.00	73.25
INDIA—Calcutta: Cents per rupee, nominally stabilized at one-tenth of a pound sterling.				
Demand	30.58	30.71	30.63	30.98
Cables	30.70	30.83	30.75	31.08
PHILIPPINE ISLANDS—Manila: Par 50 cents per silver peso.				
Demand	49.25	49.25	49.25	49.625
Cables	49.50	49.50	49.50	49.75
JAVA—Par 40.2 cents per florin.				
Demand	37.00	37.00	37.00	39.00
JAPAN—Par 49.8 cents per yen.				
Demand	40.19	40.19	40.31	49.19
Cables	40.31	40.31	40.43	49.31

South America.

ARGENTINA—Par 42.44 cents per Argentine paper dollar.				
Demand	32.95	32.87	32.875	35.10
Cables	33.05	33.00	33.00	35.20
BRAZIL—Par 32.45 cents per paper milreis.				
Demand	10.70	10.90	11.15	10.30
Cables	10.75	10.95	11.20	10.35
CHILE—Par 36.5 cents per paper peso.				
Demand	10.94	11.01	11.12	13.09
Cables	10.99	11.06	11.17	13.05
PERU—Par $4.8665 per pound.				
Checks	4.18	4.13	4.14	4.28
Cables	4.19	4.14	4.15	4.29
URUGUAY—Par $1.0342 per gold peso.				
Demand	78.74	79.09	78.59	79.36
Cables	79.09	79.44	78.94	79.71

Canada.

MONTREAL—Par 100 cents per Canadian dollar.				
Demand	98.31	98.22	98.22	97.56

Russian Currency.

Prices for pre-revolution Russian ruble notes were as follows:

Par 51.40 cents per ruble.

	Bid.	Asked.
100-ruble notes	.11	.13
500-ruble notes	.04¼	.04⅝

Drop in P. R. R. Car Loadings.

Car loadings on the Pennsylvania Railway system for the week to May 17 were 150,415, compared with 154,583 in the preceding week and 173,514 in the corresponding week in 1923. Since the first of the year the car loadings on the system totaled 2,902,792 cars, compared with 3,162,015 cars in the same period last year.

FINANCIAL NOTES.

The Board of Directors of the Chatham and Phenix National Bank announces the election of Eugene E. du Pont as a member of the board.

Roy M. Mulford and John E. Davis have been elected members of the New York Stock Exchange.

John L. Goodbody of the firm of Goodbody & Co., has been elected to membership in the Philadelphia Stock Exchange, having purchased the seat of George A. Huhn Jr.

Merwin Wolff Bradermann, formerly with the New York and Nashville offices of Caldwell & Co., and Irving N. Alsberg have opened offices at 60 Broadway, Irving Bank-Columbia Trust Building, under the firm name of M. W. Bradermann Company, Inc., to engage in a general bond and investment business.

Donald Stevenson, formerly with Seasongood & Mayer, has become associated with Gibson & Leefe.

A booklet describing oil development in Venezuela has been prepared for distribution by Potter & Co.

William Carnegie Ewen, specialist in traction, has prepared for distribution to investors a summary of the proposed plan of reorganization of the New York Railways Company.

Edwin W. Orvis of Orvis Brothers & Co., will arrive home today on the Aquitania from an extended trip abroad.

Merrill, Lynch & Co. will hold their annual golf tournament today at the Soundview Golf Club, Great Neck, L. I. The tournament will be followed by a dinner in the evening.

ROYAL DUTCH OIL DEAL EXPLAINED

Shell Company Says Money Received for Union Stock Will Be Retained.

FOR USE IN CALIFORNIA

Financial District Interested in Report That $30,000,000 Would Be Expended in Russia.

Great interest was displayed in the financial district yesterday in the announcement of the sale to Dillon, Read & Co. of the holdings of the Union Oil Company of California by the Royal Dutch-Shell Union interests. Particular interest was taken in the report that the funds derived from this sale would be used by the Royal Dutch interests in Russia. It was pointed out by officials of the Shell Union that it had no direct concern in Russia. The Royal Dutch exploration for oil in that country is handled by another subsidiary.

The manner in which the approximately $30,000,000 received by the company for the stock in the Union Oil of California will be transferred to the coffers of the Royal Dutch caused comment in the financial district yesterday. The company's statement said that the "proceeds of the sale of the Union Oil stock will remain in the treasury of the Shell Union and does not go to Royal Dutch excepting in the form of such dividends as may be declared on Shell Union stock held by Royal Dutch."

Since Royal Dutch owns about 55 per cent. of Shell Union and the company is controlled by Sir Henri Deterding, it would not surprise financial interests if officials of the Shell Union Oil Corporation would be ordered by the Dutch interests to declare a large cash dividend in order that this transfer of funds might be made.

The Shell Union Oil Corporation, through its advertising agent, issued the following statement yesterday as its explanation of the sale of its shares of the Union Oil Company, through which the Royal Dutch interests had made a vigorous attempt to gain a foothold in American oil fields:

"The reason for the sale by the Shell Union Oil Corporation of shares of the Union Oil Company of California, which were acquired at the time of the amalgamation of the Royal Dutch-Shell interests with the Union Oil Company of Delaware, was that the Shell Union Oil Corporation has since developed a large production in Southern California, constructed its own pipe lines, refineries and distributing system there, so that the Shell Union Oil Corporation feels it can now dispose of these shares and use the proceeds to advantage in the further development of its business in the United States."

OWENS BOTTLE MEETING.

Litigation Over Patent Rights to Machines Is Settled.

Special to The New York Times.

TOLEDO, Ohio, May 22.—The Directors of the Owens Bottle Company re-elected all its officers today.

A number of important matters were discussed, among them the recent settlement of the controversy with the Hartford Empire Company, over certain patent rights relating to feeder type machines. The terms of the settlement recently announced were approved and the litigation now pending in Federal courts will be settled.

The regular quarterly dividends of $1.75 per share on the preferred and 75 cents a share on the common stock were declared, payable July 1 to stockholders of record June 15.

MARKET AVERAGES.

STOCKS.

YESTERDAY'S RANGE.

	High.	Low.	Last.	Net Ch'ge.
25 railroads	63.45	62.88	63.13	+.19
25 industrials	106.57	105.77	106.19	+.73
50 stocks	85.01	84.33	84.66	+.46

DAILY RANGE OF 50 STOCKS.

	High.	Low.	Last.	Net Ch'ge.
May 21	84.66	83.46	84.20	+1.01
May 20	85.87	82.73	83.19	—.96
May 19	84.34	83.61	84.17	+.19
May 17	84.30	83.37	83.98	—.18
May 16	84.31	83.35	84.16	+.45
May 15	85.01	83.27	83.75	+.29

MONTHLY RANGE OF 50 STOCKS.

May.	—High.—		—Low.—		Last.
*1924	85.55	May 7	82.73	May 20	84.66
1923	86.67	May 31	81.25	May 22	86.10
1922	81.80	May 29	76.01	May 11	80.58
1921	73.13	May 6	67.29	May 25	67.75
1920	86.29	May 10	77.74	May 20	83.47

YEARLY RANGE OF STOCKS.

*1924	85.55	Feb. 4	82.26	Apr. 22	84.66
†1923	92.52	Mar. 6	81.25	May 22	84.92
Full Years.					
1923	92.52	Mar. 6	77.15	Oct. 29	84.15
1922	83.06	Oct. 18	66.21	Jan. 10	86.56
1921	73.13	May 6	58.85	June 21	68.50
1920	94.07	Apr. 8	62.70	Dec. 23	67.90
1919	90.59	Nov. 3	68.73	Jan. 21	83.66

DOMESTIC BONDS.

YESTERDAY'S CLOSE.

	—Net Change.— Day.	Month.	Year.
40 issues 78.64	+.17	+.85	+.86

DAILY RANGE OF 40 DOMESTIC BONDS.

May 21	78.67	+.11	May 14	78.45	+.02
May 20	78.56	—.07	May 13	78.43	—.05
May 19	78.63	—.02	May 12	78.48	—.01
May 17	78.65	+.06	May 10	78.49	+.01
May 16	78.59	+.10	May 9	78.48	—.02
May 15	78.49	+.04	May 8	78.50	+.09

YEARLY RANGE OF 40 BONDS.

*1924	78.84	May 22	76.95	Jan. 2	78.84
†1923	79.43	Jan. 3	76.04	Mar. 27	77.38
Full Years.					
1923	79.43	Jan. 3	75.58	Oct. 2	76.71
1922	82.84	Aug. 23	76.01	Jan. 3	79.12
1921	78.31	Nov. 28	67.56	June 20	75.37
1920	73.14	Oct. 21	66.87	May 21	69.69
1919	79.05	June 2	71.05	Dec. 7	72.09

FOREIGN BONDS.

YESTERDAY'S CLOSE.

	—Net Change.— Day.	Month.	Year.
10 Govt. issues ... 98.48	+.13	+.12	—1.69

DAILY RANGE OF 10 FOREIGN BONDS.

May 21	98.32	+.10	May 15	97.97	—.09
May 20	98.22	—.09	May 12	98.06	—.26
May 19	98.31	—.02	May 10	98.32	+.02
May 17	98.53	+.18	May 9	98.30	+.06
May 16	98.17	—.05	May 8	98.25	+.21
May 15	98.22	+.08	May 7	98.46	+.01
May 14	98.14	+.17	May 6	98.45	+.15

YEARLY RANGE 10 FOREIGN BONDS.

	—High.—		—Low.—		Last.
*1924	96.72	Feb. 2	97.31	Jan. 5	98.45
†1923	100.81	Apr. 29	96.92	Jan. 30	100.24
Full Year.					
1923	101.14	June 17	96.92	Jan. 30	97.33

*To date. †To corresponding date last year.

FOREIGN STOCK MARKETS.

Prices Generally Steady—Sterling Declines Again at Paris.

LONDON, May 22.—Prices were steady on the Stock Exchange today. Old 2½ per cent. consols 57⅝. British 5 per cent. war loan 100⅝. 4½ per cent. war loan 97¾; all unchanged.

Rand Mines unchanged at 3, De Beers Mining ⅛ higher at 12½.

PARIS, May 22.—Prices were firmer on the Bourse today. Three per cent. rentes declined 2 francs 30 centimes to 53 francs; 5 per cent. war loan remained unchanged at 67 francs.

Exchange on London declined 1 franc 20 centimes to 77 francs 80 centimes per sovereign; the American dollar was quoted at 17 francs 77 centimes, against 18.20 yesterday.

Tennessee Electric Earnings.

Gross earnings of the Tennessee Electric Power Company and subsidiaries in April were $772,661, against $744,067 in April, 1923. Net income available for dividends, replacements and depreciation was $208,267, compared with $200,657. For the four months ended with April the net income was $926,826, against $776,548.

A Safe Place for Your Money

The best way to safeguard your money is to put it into safe conservative bonds. Not only is your money entirely secure when invested in good bonds, but also it earns the highest interest consistent with safety.

You can judge the safety of a bond by its record. The bonds sold by S. W. STRAUS & CO. have a record behind them of 42 *years without loss to any investor.* This record of safety, together with the fact that they pay 6 and 6½% interest, makes these bonds an ideal investment.

Write today for our booklet, which tells how you can put your money safely away in these sound, worry-proof bonds, in $1,000, $500, and $100 denominations. Ask for

Booklet A-464

S. W. STRAUS & CO.
ESTABLISHED 1882 INCORPORATED
STRAUS BUILDING
565 Fifth Avenue—at Forty-sixth Street
Telephone—Vanderbilt 8500
42 Years Without Loss to Any Investor
© 1924—S. W. S. & Co., Inc.

New Issue

$335,000
Guaranteed Mortgage Certificates
Netting 5½%—5 years

Secured by new high class 9-story Elevator Apartment House, located at 130 East 94th Street, between Lexington Avenue and Park Avenue, Manhattan. Land 80 ft. by 100 ft. Estimated rentals $90,000. Valuation $510,000. Semi-annual payments will reduce principal to $285,000.

Write for further particulars and photo.

LAWYERS MORTGAGE CO
R. M. HURD, *President*
Capital and Surplus, $10,000,000
56 Nassau Street, Manhattan
184 Montague Street, Brooklyn

Additional Demands for Service Require $32,000,000 of New Construction this Year

THE operated electric and gas properties of Standard Gas and Electric Company had a remarkable growth last year, as shown by the certified annual report recently issued.

To handle increased business in 1923 new property construction required the expenditure of more than $31,000,000. This figure will be exceeded in 1924, the estimated budget for the year amounting to $32,672,000.

The annual report shows the following growth:

	1923	1922
Communities served	841	665
Population served	2,770,000	2,375,000
Customers directly supplied	686,568	570,716
Installed power capacity (h.p.)	630,847	418,472
Installed gas mfg. capacity (cu. ft.)	45,114,200	28,725,000

Among the cities served by the operated companies are:

Minneapolis	San Diego	Sioux Falls	Pueblo
Oklahoma City	Saint Paul	Stockton	Mobile
Fargo	Muskogee	Louisville	Tacoma

Profitable work for your money in 17 States is offered by investing in the

7% Cumulative Prior Preference Stock
Standard Gas and Electric Company
Dividends payable quarterly the 25th of July, October, January and April

Yielding about 7½%

This stock has precedence as to earnings and assets over all other classes of stock of the Company. It ranks ahead of junior, dividend paying securities having a present market value in excess of $25,000,000. Earnings of the Company in 1923 after interest charges were more than 6¼ times the annual dividend requirements on the 7% Prior Preference Stock.

We recommend this stock as a sound and thoroughly satisfactory investment.

Send for the 1923 Annual Report and Illustrated Booklet. Use the Coupon below. Please indicate if you are interested in our attractive Monthly Investment Plan.

H. M. Byllesby and Co.
Incorporated
Investment Securities
111 Broadway, New York
CHICAGO BOSTON PHILADELPHIA

Inquire Without Obligation

H. M. Byllesby and Co., Inc.
111 Broadway, New York
Please send me: ☐ Complete Information 7% Prior Preference Stock, ☐ Illustrated Booklet, ☐ 1923 Annual Report.
Name
Street
City
C1-246
Check if interested in the Monthly Investment Plan ☐ YES ☐ NO

NEW ISSUE

Exempt from all Federal Income Taxes

$270,000
City of Des Moines, Iowa
Funding 4½% Bonds

Dated April 1, 1924 Due April 1, 1944

Principal and semi-annual interest (April 1 and October 1) payable in New York City. Coupon bonds in $1,000 denomination, fully registerable.

Legal Investment for Savings Banks and Trust Funds in New York, Massachusetts and Connecticut

FINANCIAL STATEMENT
(As officially reported)

Valuation for purposes of taxation, 1923	$217,970,007
Total Bonded Debt (including this issue)	10,567,000
Less Water Debt and Sinking Fund	4,678,000
Net Bonded Debt (less than 2¼% of Valuation)	$ 5,889,000
Population, 1920 (U. S. Census) 126,468	

These bonds are the direct and general obligation of the City, payable principal and interest from unlimited taxes levied against all the taxable property therein.

Des Moines is the largest and most important City in Iowa and the Capital of the State. It is the center of a great agricultural district, considered by far the richest in this country, and the transportation facilities of eight railroads have made the City the principal distributing point for machinery and farm supplies of all sorts in that section of this area.

Price 103.35 to yield about 4.25%

Legality to be approved by Messrs. Chapman, Cutler & Parker, Chicago, Ill.

Kean, Taylor & Co.
Five Nassau Street
New York

The above information while not guaranteed, has been obtained from sources which we consider reliable and accurate.

SEND FOR OUR DAILY MARKET LETTER
HORNBLOWER & WEEKS
Boston 42 Broadway Chicago
Providence Tel. Bowl 3320 Detroit
Portland Cleveland

BASIC PRINCIPLES
of conservative trading explained in helpful booklet sent free on request.
Ask for booklet H-7
Accounts carried on conservative margin.
HISHOLM & CHAPMAN
Members New York Stock Exchange
52 Broadway, New York.

Mechanics & Metals Nat'l. Bank
Guaranty Trust Co.
Bankers Trust Co.
McCLURE, JONES & REED
Members New York Stock Exchange
115 Broadway Phone 2321 Rector

OFFER $25,050,000 N. Y. C. CERTIFICATES

Morgan Heads Group Handling Part of $45,630,000 New Issue for Equipment.

BIDS FOR CITY SECURITIES

Ten Banks Said to Be Preparing Proposals for $7,400,000 Bonds and Corporate Stock.

The New York Central Lines has sold a new issue of $25,050,000 equipment trust 5 per cent. certificates to a banking group headed by J. P. Morgan & Co., and the bankers will market this issue publicly today at par plus accrued interest, to net the investor 5 per cent.

The certificates comprise an initial offering of a total of $45,630,000 of securities for the account of the New York Central Lines. The balance of $20,580,000 of securities will be sold later. Proceeds of the total of new certificates, it was explained, will be used to defray approximately 75 per cent. of the cost of new equipment, which the railroad is purchasing. Orders for a part of this equipment have been placed, and the balance will be ordered this year. The total equipment cost, in the neighborhood of $61,500,000, is offered as security under the Philadelphia Plan of equipment loans, against the total of $45,630,000 of new certificates.

The New York Central, Michigan Central, Cleveland, Cincinnati, Chicago & St. Louis (Big Four) and the Cincinnati Northern Railroad Companies are parties to the transaction. The new equipment to be delivered to these four roads will consist of 16,275 freight cars, 305 passenger coaches and 180 locomotives.

The certificates will be offered subject to approval by the Interstate Commerce Commission, the offering group consisting of J. P. Morgan & Co., the First National Bank of New York, the National City Company, the Guaranty Trust Company and Harris, Forbes & Co. They will mature $1,670,000 annually on June 1, 1925-1939, inclusive.

Bankers were preparing figures yesterday for bids in the competition for a new issue of City of New York securities. The fact that Controller Charles L. Craig won his point which resulted in the city's decision to attach 4½ per cent. interest coupons to the securities was said to give assurance of a successful sale. At current prices, outstanding issues of the city are selling to yield from 4.15 to 4.20 per cent.

It was believed that ten banks would enter bids for the bonds. The bids will be opened on June 3. Two encouraging features, it was said, were the Controller's announcement that the issue probably will be the last "during the incumbency of the present Controller, whose term ends next year" and his explanation that "the present bond issue will not increase the city's debt in any particular." The city, it was said, probably would get a high bid on its short term serial bonds, amounting to $30,400,000, owing to the present good demand for short-time paper. Bids on the $37,000,000 of fifty-year corporate stock, it was said, would be somewhat lower.

A $10,050,000 bond issue by the State of Minnesota will be placed on the market today by the First National Bank, Lehman Brothers, Hayden, Stone & Co., Hornblower & Weeks, Blodget & Co., Redmond & Co., Curtis & Sanger, H. L. Allen & Co., B. J. Van Ingen & Co., Dominick & Dominick, F. E. Calkins & Co. and Phelps, Fenn & Co. These bonds have been issued for rural credit purposes, Minnesota's total bonded debt including this issue amounting to approximately 3.10 per cent. of the assessed valuation. The issue is divided into $3,500,000 of 4¼ per cent. bonds, priced at 98.33 to yield 4.35 per cent.; $3,300,000 of 4½ per cent. bonds at 101.66, to yield 4.40 per cent., and $3,200,000 of 4¾ per cent. bonds at 104.94, to yield 4.45 per cent. The bonds will mature on June 1, 1954.

W. C. Langley & Co. are offering 5,000 shares of Knoxville Power and Light Company 7 per cent. cumulative preferred stock at $96 a share, to yield about 7.14 per cent. The company does the electric power, light and street railway business in Knoxville, Tenn., and near-by territory.

C. W. McNear & Co. are offering $450,000 Morgantown, W. Va., school district 4¼ per cent. bonds, due March 1, 1929-1955, at 100, to yield 4.75 per cent.

Kean, Taylor & Co. are offering $270,000 Des Moines, Iowa, funding 4½ per cent. bonds due April 1, 1944, at 103.35, to yield about 4.25 per cent.

The City of Elizabeth, N. J., awarded an issue of $910,000 six-year temporary loan bonds to the Union Trust Company of Elizabeth, which bid 100.67 on a 4½ per cent. interest rate.

The Canadian Pacific Railway Company, which was reported to be contemplating new financing, is expected to handle that operation through Canadian underwriting houses, New York bankers said.

POWER BILL ATTACKED.

Westinghouse Official Calls Norris-Keller Measure Economically Wrong

The Norris-Keller super-power public ownership bill, soon to be reported to Congress, is economically wrong and shows a clear distrust of private initiative in the development of the nation's power resources for the public's benefit, it was declared yesterday by General Guy E. Tripp, Chairman of the Westinghouse Electric and Manufacturing Company. A super-power system would add to the wealth of the country "only in those sections where it is needed and only to the extent that it is needed," General Tripp said in discussing the probable effects of such a measure if allowed to become law.

"The only test that can be applied is, will there be enough demand to pay a return on the capital invested?" said General Tripp. "If there is not, then, to the extent that it falls short of doing so, the labor and material expended for super-power system is national waste."

General Tripp said that the bill had been introduced jointly in the Senate and House by Senator Norris of Nebraska and Congressman Keller of Minnesota, and was the outgrowth of the work of the Public Ownership League of American. It provides for a Federal Public Service Commission to supersede the present Federal Power Commission and for a bond issue of $500,000,000 as a revolving fund. When $500,000,000 has been expended the development will be financed permanently and the money returned to the revolving fund and another development begun. Concluding, General Tripp asked:

"If the public cannot trust its representatives to regulate a super-power system, how can it trust them to construct and operate it?"

KEY MEN ASK MORE PAY.

Railroad Labor Board to Hear Cases of Eight Lines on June 23.

The demand for increases in wages of telegraph operators on eight railroads will come before the Railroad Labor Board at Chicago on June 23, it was learned yesterday. In each case the employes are demanding a restoration of the peak wages.

Settlement with the telegraphers has been made on some eastern railroads, it was said. In most cases increases of from one to two cents an hour have been granted. The cases of the eight railroads on which the hearing will be held are those in which there was failure to reach an agreement.

Invincible Oil Officers Elected.

The Invincible Oil Company has elected Donald Mackenzie a director, C. R. Harrison, Secretary; A. F. Whiting, Treasurer and Assistant Secretary, and R. H. Frost, Assistant Secretary and Assistant Treasurer, succeeding G. E. Peterson.

FRENCH BANKNOTES REDUCED 336,297,000

Loans Also Decrease—Still Higher Reserve Ratio at Bank of England.

The weekly statement of the Bank of France shows the following changes in francs:

Gold in hand	increased	137,961
Silver in hand	increased	86,698
Notes in circulation	decreased	336,297,000
Treasury deposits	increased	5,526,000
General deposits	increased	78,400,000
Bills discounted	decreased	313,425,000
Advances	increased	951,000

The State made no repayment to the bank during the week and no new borrowing. Advances to the State now stand at 22,700,000,000, as against 22,600,000,000 a year ago this week and 22,450,000,000 in 1922. Largest amount ever reached by these advances, 27,000,000,000 in 1921; smallest during the last three years, 21,200,000,000, in March, 1922.

The principal items in the statement compare as follows with the same date one and two years ago, in francs:

	Gold.	Silver.	Circulation.
1924	5,542,776,590	295,358,009	39,406,928,600
1923	5,387,242,476	292,255,400	39,368,158,000
1922	5,527,645,653	283,022,122	32,874,179,975

The highest point which the Bank of France's outstanding note circulation ever reached was 40,215,376,000 francs, on March 6 of this year. The lowest point since concerted reduction began was 35,231,890,295, on April 27, 1922, which was the lowest of any week since August 29, 1919. Highest of 1924 to date was the 40,109,594,000 of March 6; lowest, 38,400,146,000 on Jan. 25.

The Bank of England.

Yesterday's statement of the Bank of England showed the following changes for the week:

Gold coin and bullion	decreased	£1,321
Reserve in banking dept., gold and notes	increased	22,600
Notes in circulation	decreased	25,000
Loans on Govt. securities	increased	£48,000
Loans on other securities	decreased	466,000
Notes in reserve	increased	25,000
Public deposits	increased	1,008,000
Other deposits	decreased	218,000

Proportion of the Bank's reserve to deposit liabilities is 19.53 per cent.; last week it was 19.52 per cent. This week's percentage is the highest of 1924 to date; lowest, 12.44, on Jan. 4. The highest percentage since the war began was 23.50, on March 17, 1920; lowest, 7.20, on Dec. 26, 1920.

The statement compares as follows with the corresponding weeks one and two years ago:

	1924.	1923.	1922.
Total gold holdings	£128,181,411	£127,326,547	£128,980,942
Reserve in banking dept., gold and notes	23,415,000	23,906,197	26,440,867
Notes in circulation	125,269,000	123,280,350	120,889,975
Public deposits	18,307,000	12,577,068	13,562,305
Other deposits	101,225,000	105,805,770	113,873,788
Government securities	42,071,000	42,576,180	48,187,646
Other securities	74,138,000	69,604,314	74,883,141
Ratio of reserve	19.53	20.27	20.00

The Bank of England's official discount rate remained unchanged at 4 per cent., to which it was advanced from 3 per cent. on July 5, 1923. At this date last year the rate stood at 3 per cent., at 4 in 1922, at 6½ in 1921, at 7 in 1920, at 5 in 1919, 1918, 1917, 1916, 1915, and at 3 in 1914.

RESERVE BANK POSITION.

Comparison of the Week's Items With Those of Other Periods.

The ratio of reserve to liabilities in the Federal Reserve system's statement of yesterday went to a new high figure for the year and for half a dozen years past, both in the system as a whole and in the New York Bank. Reserve note circulation decreased further to the lowest total of the present year and the lowest since the middle of 1918. Bills discounted, secured by Government obligations, also decreased to the lowest of the year.

Following is the comparison of the highest and lowest figures of the Reserve system in 1924 to date and in the previous full years. Figures are in thousands of dollars:

Total Gold Holdings.

	High.		Low.	
1924	$3,157,110	Jan. 18	$3,083,526	Jan. 2
1923	3,139,237	June 13	3,049,451	Jan. 4
1922	3,689,980	Oct. 11	2,875,280	Jan. 4
1921	2,870,044	Dec. 21	2,080,282	Jan. 7
1920	2,058,352	Dec. 30	1,924,561	Mar. 19
1919	2,201,804	June 6	2,068,788	Aug. 20
1918	2,090,274	Dec. 27	1,987,720	Jan. 4
1917	1,671,133	Dec. 28	742,092	Jan. 5
1916	732,236	Dec. 29	484,050	May 5
1915	542,413	Dec. 30	251,306	Jan. 29

Rediscounts.

	High, 1924.		Low, 1924.	
Govt. col.	$422,764	Jan. 18	$149,999	May 21
Other col.	375,119	Jan. 13	245,211	Feb. 6
	High, 1923.		Low, 1923.	
Govt. col.	477,053	July 4	281,906	Jan. 10
Other col.	481,503	Oct. 2	210,760	Jan. 31
	High, 1922.		Low, 1922.	
Govt. col.	477,466	Jan. 4	115,238	July 28
Other col.	635,111	Jan. 4	257,045	Aug. 16
	High, 1921.		Low, 1921.	
Govt. col.	1,104,566	Jan. 7	431,891	Nov. 18
Other col.	1,562,813	Jan. 7	662,640	Dec. 28
	High, 1920.		Low, 1920.	
Govt. col.	1,572,980	Feb. 27	1,141,036	Dec. 30
Other col.	1,616,116	Dec. 3	716,466	Jan. 30
	High, 1919.		Low, 1919.	
Govt. col.	1,863,476	May 16	1,414,550	Dec. 19
Other col.	884,514	Dec. 26	172,588	May 9

Reserve Note Circulation.

	High.		Low.	
1924	$2,945,290	Jan. 2	$1,856,425	May 21
1923	2,411,058	Jan. 3	2,167,730	Aug. 1
1922	2,464,121	Dec. 27	2,122,010	June 14
1921	3,270,023	Jan. 7	2,260,006	Nov. 30
1920	3,404,831	Dec. 23	2,850,044	Jan. 30
1919	3,057,646	Dec. 26	2,450,720	Jan. 31
1918	2,685,244	Dec. 28	1,254,834	Jan. 29
1917	1,346,422	Dec. 29	259,748	Jan. 26
1916	275,353	Dec. 29	152,244	June 30
1915	189,026	Dec. 30	14,500	Jan. 29

Ratio of Reserve.

	High.		Low.	
1924	83.7	May 14	73.8	Jan. 2
1923	79.5	July 25	71.3	Jan. 6
1922	80.4	Aug. 9	71.1	Jan. 3
1921	72.1	Dec. 7	46.4	Jan. 7
1920	48.0	Dec. 17	40.5	May 14
1919	51.1	Feb. 7	42.5	Dec. 26
1918	69.0	Feb. 8	47.9	Dec. 6
1917	66.2	Mar. 30	60.8	Dec. 29

The reserve percentages of the New York Reserve Bank compare as follows:

	High.		Low.	
1924	91.5	May 14	73.8	Jan. 2
1923	87.6	June 20	73.0	Jan. 3
1922	80.6	Jan. 25	70.2	Jan. 4
1921	84.1	Sep. 21	36.5	Feb. 4
1920	42.3	Sep. 24	35.9	Feb. 20
1919	82.9	June 30	38.8	Dec. 26
1918	66.4	Aug. 9	41.7	Dec. 27

$1,000,000 ELECTRIC AWARD.

Carnegie Co. Orders Equipment for New Steel Mill.

A contract has been awarded by the Carnegie Steel Company to the Westinghouse Electric and Manufacturing Company for equipment for a new structural steel mill in the Homestead group. The equipment will cost $1,000,000.

Three of the company's steam-driven mills at Munhall have been declared obsolete and are being dismantled and replaced by two large electric mills. The contract represents the first half of this program.

Japan Buys From Bethlehem.

The Bethlehem Steel Corporation has received an order for 50,000 boxes of tinplate for shipment to Japan, according to reports in the financial district yesterday. The contract which involves about $250,000, was placed by Japanese agents in this city for the account of the Nippon Oil Company.

Moody's Weekly Review.

In commenting on the business situation, Moody's Weekly Review of Financial Conditions says: "The passage of the bonus bill over the President's veto, although pretty generally anticipated, may prove rather disturbing to business. Financially, however, the result seems to be dullness rather than liquidation."

BONDS ON STOCK EXCHANGE

Continued from Page Twenty-eight.

DOMESTIC BONDS.

cits of dep 1..... 5% / K Y State Bldg con 4½s. 9..... 58 / 3..... 58½ / N Y Steam Corp 1st 6s, Ser A. 1948 2..... 95¾ / 1..... 95¾ / 1..... 96 / N Y Tel 4½s. 1939 8..... 96¾ / 1..... 96 / 1..... 101¼ / 1..... 101 / 22..... 101⅜ / Ref 6s. 1941 8..... 106⅝ / 1..... 104⅝ / 6..... 106⅝ / 1..... 106¼ / 3..... 105 / 1..... 105⅜ / N Y West & Bost 1st 4½s. 1946 20..... 47½ / 6..... 47½ / Niagara F Co 1st 5s, 1932 3..... 100¾ / Ref 6s. 1932 1..... 104⅞ / Nia Lkpt & Ont Pow Co 1st 6s. 1950 1..... 102⅛ / 3..... 102⅝ / 25..... 102⅝ / 30..... 102⅝ / 3..... 102¾ / 10..... 103 / Nor & So 1st 5s. 1941 1..... 93⅞ / 1st ref 5s. Ser A. 1961 5..... 96 / Norf & Wn cv 6s. 1925 17..... 120 / con 4s. 1996 1..... 88¾ / 1..... 88¾ / 8..... 88¾ / Nor Pac 3s. 2047 4..... 58⅝ / 16..... 58⅝ / 4s. 1997 9..... 82¼ / 11..... 82⅞ / 41..... 82⅝ / new 4s. Ser D. 2047 23..... 82⅜ / ref & imp 6s. 2047 1..... 107⅜ / 1..... 104⅝ / 1..... 104½ / 2..... 104⅝ / 1..... 105 / 1..... 104⅝ / ref & imp 4½s. 2047 5..... 83½ / Nor Sta Pow 1st & ref 8s. 1941 2..... 92½ / 2..... 92 / 1..... 92⅜ / 4..... 92¼ / 8..... 92⅝ / 1..... 92¾ / registered 1..... 91½ / 1st & ref 6s. 1941 2..... 102⅝ / 1..... 102⅞ / 4..... 102⅝ / Norwestn Bell Tel 7s. 1941 3..... 106⅛ / 2..... 106 / 1..... 106⅛ / 1..... 108 / 1..... 107⅞ / 26..... 108 / 3..... 107⅞ / Ohio Pub Ser ref 7½s, Ser A. 1946 4..... 104⅜ / Ont Pow 1st s f 5s. 1943 1..... 96 / Oreg & Cal 1st 5s. 1927 13..... 100¼ / Oreg Shl L 1st con 5s. 1946 1..... 102⅞ / std ref 4s. 1929 1..... 95¾ / 8..... 95¼ / Oreg-Wash R & Nav 1st & ref 4s. 1961 14..... 82½ / 10..... 82¾ / Otis Stl 7½s. 1947 5..... 88⅞ / 3..... 88¾ / 2..... 88¾ / s f 8s. 1941 8..... 85¾ / 2..... 86 / Pac Gas & El con 5s. 1942 3..... 92⅝ / 6..... 92⅝ / Pac Pow&Lgt 1st & ref 5s. 1930 1..... 93½ / 8..... 93½ / Pan Am Pet & Trans equip 6s. 1930 1 a77..101¼ / 1..... 101½ / Pac Tel & Tel 5s. 1937 9..... 92 / 17..... 93¾ / reopened 1..... 93¾ / Park Lexington s f 6½s. 1953 2..... 95⅝ / 43..... 101⅛ / 1..... 100⅝ / 1..... 101¼ / Penn Co 1st 4½s. Ser D. 1944 4..... 92 / stamped 1..... 90 / Penn R R gen 4½s 1965 5..... 92⅜ / 21..... 92½ / 2..... 92⅝ / 2..... 92⅜ / gen 5s. 1968 17..... 102 / 2..... 101⅞ / 6½s. 1936 11..... 103⅛ / 2..... 103⅛ / 2..... 103⅜ / 2..... 103⅝ / 1..... 103⅞ / Penn Co gtd 4s. 1921 2..... 97 / Penn Co gtd 4s. 1960 2..... 79¾ / 8..... 79¾ / 1..... 79¾ / Pere Marq 1st 5s. 1956 5..... 95⅝ / 5..... 96 / 1..... 96¼ / 1..... 96½ / 8..... 95⅝ / 10..... 95⅝ / 34..... 95⅞ / 1..... 95⅝ / 1..... 96 / Phil Bal & W 4s. 1943 2..... 91 / gen 5s. Ser B. temp ctfs 1974 17..... 101⅝ / 43..... 101⅛ / 35..... 101⅝ / 1..... 101⅛ / Phila Co 5½s. 1933 14..... 91⅝ / 2 sff 91⅝ / 1..... 91⅞ / 1..... 91⅞ / 1st & ref 6s. Ser A. 1944 1..... 101⅜ / 1..... 101⅝ / 1..... 101⅜ / Phil & Rdg 5s. 1973 5..... 95⅞ / 5..... 95½ / 25..... 95⅝ / 5..... 95⅝ / 2..... 95⅝ / 14..... 95⅞ / 20..... 95½ / 3..... 95⅝ / Pierce Oil s f deb 8s. 1931 2..... 98 / Pitts C Co St L. gen 5s. Ser A. 1970 3..... 96 / Pitts C C & St L. std 5½s. Ser E. 1949 1..... 89¾ / Pillsbury Fl Mills. 1st s f 6s. 1943 7..... 96 / Pitts Youngstn & Asht. 5s. Ser B. temp ctfs. 1962 5..... 99¾ / Pocahntis Con Collers. kgfd 5s. 1957 1..... 89 / Portland Ry L & Pwr. 1st & ref. 6s. Ser B. 1947 5..... 92⅝ / 5..... 93 / 8..... 93½ / 8..... 93⅝ / 14..... 93⅞ / 1..... 94 / 43..... 93¾ / 26..... 93⅝ / 2..... 94 / 2..... 93⅞ / 1..... 94 / Prairie Pipe Line s f 5s. 1942 17..... 93¾ / 1..... 93⅞ / 1..... 94 / 1..... 94 / 1..... 93⅝ / 1..... 93⅝ / 1..... 93⅞ / 1..... 93⅝ / 1..... 93⅞ / 1..... 93⅝ / 1..... 93⅞

AMERICANS WANT BAGDAD RAILWAY

Use of Capital Here Recommended to Directors of Ottoman Company.

EUROPEANS ALSO COVET IT

Henry Wordhouse's Report to Be Discussed at a Meeting Here Next Week.

A report urging the utilization of American capital in operating the Bagdad Railway has been submitted to the Board of Directors of the Ottoman American Development Company by Henry Woodhouse. Mr. Woodhouse made his report yesterday as Chairman of a committee recently named by stockholders of the Ottoman American Development Company to study conditions affecting the company's interests in Turkey and the Near East.

Back of his recommendations lies a story of international conflict in the effort of virtually every large European nation to acquire a strategic foothold in the rich resources of Turkey including large oil and mineral lands. American business men have also entered the field, largely with the approval of the Angora Government, and recent efforts of all these rival groups have been converging on the Bagdad Railway which is the vital traffic artery of the Near East.

In his report, Mr. Woodhouse says that American operation of the railway is important because it would end once and for all a brewing diplomatic conflict between several European nations, would give Turkey a fairer assurance of square dealing, and, of particular interest to the Ottoman American Development Company, would give that organization a better chance to realize its aims.

The directors of the Ottoman-American Development Company will meet next week to formulate a plan to be placed before the Turkish Government.

The stakes are large in the most recent international effort to get control of the Bagdad railway's operation. A business of $10,000,000 annually for the next five years alone would accrue to American railroad equipment companies should American capital acquire the Bagdad lines, according to Mr. Woodhouse.

The question was brought to an acute point, according to the report, through the "recent effort of the agent of the Stinnes interests to form a German-British-French group to get control." This plan, as several preceding them, fell through because of the opposition of other nations which were not party to it, he indicated. Likewise, other proposals made to the Turkish Government have brought on new conflicts, and these, too, have gone by the boards, leaving, he reported, "an exceptional opportunity for the United States to head off another conflict in the Near East and to remove the main cause for such conflicts, which is the control of the Bagdad Railway."

His report shows that the Turkish Government owns most of the railroad line, requiring only a small loan by which to get full control. An American participation would necessarily have to be with the full consent of the Turkish Government which is said to be eager for American intervention through the enlistment of private rather than government capital.

CORPORATE MEETINGS TODAY

For Dividend Action.

Chesapeake & Ohio Ry. preferred and common stocks.

Swift & Co.

Special Meeting.

Durant Motors.

EARNING ASSETS OF RESERVE LOWER

Discounts Increase, but Paper Bought in Open Market Drops $19,700,000.

LOSS OF $300,000 IN GOLD.

Cut of $25,400,000 in Note Circulation, and Deposits Figure $9,600,000 Less.

Special to The New York Times.

WASHINGTON, May 22.—The consolidated statement of condition of the Federal Reserve Banks on May 21, made public by the Federal Reserve Board, shows a further reduction of $14,800,000 in earning assets, holdings of bills bought in open market having declined by $19,700,000, while holdings of discounted bills increased by $3,400,000 and holdings of United States Government securities by $1,500,000.

Federal Reserve note circulation declined by $25,400,000 to $1,886,000,000; total deposits declined by $9,600,000, and cash reserves by $1,300,000.

An increase of $9,000,000 in holdings of discounted bills is reported by the Atlanta Reserve Bank. Richmond shows a decrease of $3,500,000, while the remaining banks show small changes in their holdings. Holdings of paper secured by United States Government obligations declined by $5,900,000 to $149,700,000. Of the latter amount, $101,100,000 was secured by Liberty and other United States bonds, $43,300,000 by Treasury notes, and $5,400,000 by Treasury certificates.

All Federal Reserve Banks report smaller holdings of acceptances purchased in open market, except Richmond, which shows an increase of $500,000. The Chicago bank shows a decrease of $5,000,000; Boston, of $3,100,000, and Cleveland, of $2,300,000. Of the total increase of $1,500,000 in Government security holdings, $1,100,000 was in Liberty bonds and $400,000 in certificates of indebtedness.

Federal Reserve note circulation declined at all Federal Reserve Banks, except at the Atlanta, Kansas City and San Francisco banks, which report a total increase of $1,500,000. The Philadelphia Reserve Bank shows a decline of $6,500,000; Cleveland, of $6,400,000, and Chicago, of $4,800,000.

Gold reserves decreased by $300,000 during the week, while reserves other than gold and non-reserve cash declined by $1,000,000 each.

A summary of changes in the principal assets and liabilities of the Reserve Banks during the week and the year ending May 21, 1924, follows:

	Week.	Year.
Total reserves	— $1,300,000	+ $2,200,000
Gold reserves	— 300,000	+ 44,900,000
Total earning assets	— 14,800,000	+ 286,700,000
Discounted bills, total	+ 3,400,000	+ 285,700,000
Secured by U. S. Govt. obln.	+ 5,900,000	+ 217,100,000
Other bills discounted	+ 9,300,000	+ 68,600,000
Bills bought in open market	— 19,700,000	+ 215,300,000
U. S. Govt. securities, total	+ 1,500,000	+ 117,700,000
Bonds	+ 1,100,000	+ 7,700,000
Treasury notes	.....	+ 118,000,000
Certificates of indebtedness	+ 400,000	+ 7,400,000
Federal Reserve notes in circulation	— 25,400,000	+ 841,800,000
Total deposits	— 9,600,000	+ 1,000,000
Members' reserve deposits	+ 1,100,000	+ 10,600,000
Government deposits	— 11,300,000	+ 12,900,000
Other deposits	.....	+ 24,400,000

+ Increase. — Decrease.

FEDERAL RESERVE STATEMENT.

COMPARATIVE STATEMENT OF CONDITIONS AT CLOSE OF BUSINESS MAY 14.

District	Gold Reserve.	Rediscount on Government War Paper.	Bills Bought in Open Mkt.	Due Members' Reserve Acct.	F.R. Notes Rstio. in Circ'l'n.	&c.
Boston	$285,537,000	$4,649,000	$12,600,000	$201,234,000	90.3	
New York	753,550,000	40,982,000	71,190,000	1,204,000,000	91.5	
Philadelphia	260,267,000	21,757,000	4,637,000	119,039,000	86.2	
Cleveland	303,406,000	22,105,000	8,096,000	162,098,000	214,773,000	81.5
Richmond	77,267,000	13,514,000	1,850,000	74,412,000	86,499,000	81.5
Atlanta	124,637,000	6,350,000	9,300,000	140,437,000	75,171,000	81.0
Chicago	464,727,000	6,647,000	2,723,000	70,159,000	64,978,000	81.0
Minneapolis	73,815,000	2,021,000	1,344,000	44,068,000	70,306,000	86.8
Kansas City	124,964,000	1,295,000	1,295,000	71,295,000	69,164,000	71.5
Dallas	54,467,000	2,125,000	2,495,000	42,308,000	45,680,000	84.9
San Francisco	254,219,000	7,713,000	4,629,000	145,379,000	207,235,000	82.4

In the Previous Week.

District	Gold Reserve.	Rediscount on Government War Paper.	Bills Bought in Open Mkt.	Due Members' Reserve Acct.	F.R. Notes Rstio. in Circ'l'n.	&c.
Boston	$284,158,000	$8,952,000	$7,997,000	$128,644,000	$208,170,000	89.3
New York	778,744,000	41,900,000	7,540,000	1,247,000,000	93.2	
Philadelphia	266,704,000	21,464,000	4,415,000	120,388,000	86.8	
Cleveland	309,064,000	24,441,000	10,874,000	161,800,000	211,173,000	83.1
Richmond	80,162,000	13,019,000	1,165,000	61,980,000	76,326,000	80.6
Atlanta	127,460,000	5,650,000	6,950,000	68,561,000	140,235,000	77.9
Chicago	468,130,000	14,405,000	14,177,000	282,680,000	267,227,000	85.5
St. Louis	85,874,000	6,963,000	2,478,000	69,283,000	85,371,000	80.5
Minneapolis	73,560,000	2,422,000	2,920,000	46,815,000	71,894,000	87.4
Kansas City	126,515,000	1,295,000	1,295,000	72,820,000	63,773,000	70.2
Dallas	55,808,000	1,247,000	3,960,000	43,147,000	47,167,000	83.6
San Francisco	229,169,000	11,149,000	7,929,000	147,976,000	208,657,000	81.0

Combined resources and liabilities of the twelve Federal Reserve Banks compare as follows:

RESOURCES	May 21, 1924.	May 14, 1924.	May 23, 1923
Gold with Federal Reserve Agents	$3,118,840,000	$2,135,212,000	$1,993,724,000
Gold redemption fund with U. S. Treasury	38,216,000	35,011,000	58,379,000
Gold held exclusively against F. R. notes	$2,149,556,000	$2,171,123,000	$2,047,103,000
Gold settlement fund with F. R. Board	566,676,000	578,014,000	602,872,000
Gold and gold certificates held by banks	302,934,000	286,450,000	247,520,000
Total gold reserves	$3,128,166,000	$3,128,476,000	$3,093,295,000
Reserves other than gold	101,810,000	102,810,000	94,468,000
Total reserves	$3,229,985,000	$3,241,286,000	$3,187,783,000
Non-reserve cash	81,135,000	82,177,000	68,781,000
Bills discounted:			
Sec. by U. S. Government obligations	140,669,000	165,538,000	268,802,000
Other bills discounted	264,946,000	265,645,000	382,510,000
Total bills discounted	$405,615,000	$411,181,000	$706,312,000
Bills bought in open market	55,692,000	70,361,000	270,850,000
U. S. Government securities:			
Bonds	19,622,000	18,462,000	27,190,000
Treasury notes	241,688,000	241,725,000	123,710,000
Certificates of indebtedness	62,481,000	62,060,000	56,069,000
Total U. S. Government securities	$323,841,000	$322,164,000	$206,969,000
All other earning assets	561,000	561,000	55,000
Total earning assets	$786,490,000	$810,287,000	$1,178,177,000
5% Redemption fund—F. R. Bank notes	2,000,000	2,000,000	191,000
Uncollected items	566,567,000	575,814,000	618,378,000
Bank premises	26,679,000	26,667,000	26,932,000
All other resources	24,662,000	24,813,000	14,372,000
Total resources	$4,766,481,000	$4,858,378,000	$5,115,659,000
LIABILITIES			
Federal Reserve notes in actual circulation	1,886,420,000	1,911,875,000	2,227,700,000
Federal Reserve Bank notes in circulation	322,000	332,000	1,653,000
Deposits:	1,941,285,000	1,939,596,000	1,930,519,000
Member bank—reserve account	19,053,000	20,376,000	6,336,000
Government	34,964,000	34,961,000	49,420,000
Other deposits	.....	.....	.....
Total deposits	$1,995,334,000	$1,994,934,000	$1,986,388,000
Deferred availability items	647,315,000	604,329,000	554,695,000
Capital paid in	111,250,000	111,276,000	104,861,000
Surplus	220,915,000	220,915,000	218,949,000
All other liabilities	14,790,000	14,624,000	17,633,000
Total liabilities	$4,766,481,000	$4,858,378,000	$5,115,659,000
Ratio of total reserves to deposit and Federal Reserve note liabilities combined	83.7%	83.0%	75.6%
Contingent liability on bills purchased for foreign correspondents	39,910,000	25,763,000	28,766,000

NEW YORK FEDERAL RESERVE BANK.

Comparative statement of condition at the close of business:

RESOURCES—	May 21, 1924.	May 14, 1924.	May 23, 1923
Gold with Federal reserve agent	$638,475,000	$638,537,000	$697,591,000
Gold redemption fund with U. S. Treasury	1,966,000	3,690,000	8,405,000
Gold held exclusively against F. R. notes	$637,431,000	$639,217,000	$646,296,000
Gold settlement fund with F. R. Board	171,569,000	182,715,000	225,554,000
Gold and gold certificates held by bank	144,550,000	183,844,000	180,082,000
Total gold reserves	$953,550,000	$976,774,000	$1,051,932,000
Reserves other than gold	23,906,000	23,994,000	18,742,000
Total reserves	$1,017,456,000	$999,768,000	$1,070,674,000
Non-reserve cash	11,539,000	12,243,000	10,385,000
Bills discounted:			
Sec. by U. S. Government obligations	40,992,000	41,608,000	133,017,000
Other bills discounted	14,546,000	14,188,000	30,300,000
Total bills discounted	$55,534,000	$55,746,000	$163,317,000
Bills bought in open market	6,431,000	8,415,000	73,553,000
U. S. Government securities:			
Bonds	1,309,000	1,309,000	1,149,000
Treasury notes	54,741,000	54,695,000	4,324,000
Certificates of indebtedness	16,742,000	16,742,000	20,609,000
Total U. S. Government securities	$72,685,000	$72,639,000	$26,150,000
Total earning assets	134,640,000	136,800,000	263,019,000
Uncollected items	138,068,000	169,740,000	138,046,000
Bank premises	14,699,000	14,697,000	15,062,000
All other resources	5,795,000	5,740,000	1,558,000
Total resources	$1,320,696,000	$1,331,988,000	$1,498,644,000
LIABILITIES—			
Federal Reserve notes in actual circulation	$344,204,000	$347,312,000	$360,676,000
Deposits:			
Member banks—reserve account	750,180,000	740,260,000	707,696,000
Government	2,562,000	4,069,000	875,000
Other deposits	14,486,000	14,582,000	10,768,000
Total deposits	$767,228,000	$758,910,000	$719,339,000
Deferred availability items	116,650,000	132,325,000	105,667,000
Commercial paid in	29,514,000	29,514,000	29,514,000
Surplus	59,929,000	59,929,000	59,929,000
All other liabilities	2,197,000	3,182,000	3,863,000
Total liabilities	$1,320,696,000	$1,331,988,000	$1,498,644,000
Ratio of total reserves to deposit and F. R. note liabilities combined	91.5%	90.5%	83.1%
Contingent liability on bills purchased for foreign correspondents	11,810,000	7,520,000	7,848,000

THE TREASURY STATEMENT.

Special to The New York Times.

WASHINGTON, May 22.—Revenue receipts and expenditures as at close of business May 20:

Receipts.	This Month.	Corresp. Period Last Year.	Fisc. Yr. 1924.	Corresp. Period Fisc. Yr. 1923.
Customs	$30,097,194.20	$35,070,765.97	$497,309,903.56	$494,566,753.62
Internal rev.—income and profits tax	23,628,858.10	28,189,707.83	1,499,985,699.45	1,296,821,966.11
Misc. internal revenue	56,576,976.79	51,408,945.31	800,129,930.82	820,594,852.60
Misc. receipts—Proceeds Govt.-owned foreign obligations:				
Principal	10,000.00	12,900,000.00	61,079,847.14	31,026,907.94
Interest	188,520.72	736,484.38	91,870,488.50	139,197,347.99
Railroad securities	2,462,462.29	1,253,250.00	46,844,021.52	66,230,962.38
All others	1,850,250.74	1,324,962.10	8,076,276.02	45,997,150.97
Trust fund rcts. reappropriated for investments	1,499,981.23	974,674.37	27,963,455.05	23,630,922.44
Proceeds sale of surplus property	1,011,009.05	4,848,366.50	45,539,911.61	82,523,887.41
Panama Canal tolls, &c.	1,414,164.66	1,976,617.46	24,387,841.00	14,613,053.32
Rcts. from misc. sources credited direct to appropriations	1,838,531.61	2,871,374.84	26,464,428.02	64,871,981.12
Other miscellaneous	14,417,330.60	12,483,297.60	189,345,546.49	218,798,401.10
Total ordinary	$138,986,907.31	$153,479,024.80	$3,355,925,151.88	$3,329,516,417.87
Excess of ord. rcts. over total / expr's against ord. receipts	.....	.....	204,909,756.63	82,817,907.23
Excess of total expr's chargeable against ord. receipts	$8,966,865.98	$4,858,066.03	.....	.....
Total expr's chargeable against ord. receipts	$155,477,778.94	$240,857,990.81	$3,181,015,401.26	$3,287,698,510.99

PLEDGES TO EUROPE OUR ECONOMIC AID

W. H. Booth Tells London Commerce Body Politics Must Be Eliminated.

POINTS TO DAWES REPORT

Head of International Chamber Declares It Originated Idea of Experts' Action.

LONDON, May 22 (Associated Press).—Whenever there is a question of commercial cooperation not involving political participation, the United States will always do her share and more than her share, Willis H. Booth of New York, President of the International Chamber of Commerce, declared today in a luncheon address before the American Chamber of Commerce of London, of which he was the guest.

Mr. Booth told the English and other foreign guests that he was particularly proud of America's attitude toward the experts' report on reparations. He said the genesis of the Dawes report was the "Rome resolution" on finance, passed at the last meeting of the International Chamber of Commerce, citing it as practical evidence of what business men could accomplish by giving the Government the benefit of their sound economic judgment.

The report he added, outlining the principles upon which business men knew any reparation settlement must be based and its ready acceptance, did away with the scrambled nationalistic judgments and the vast amount of unsound economics to which the nations had resorted to insure their survival during the post-war chaos.

The trouble with Americans, he continued, was that they insisted on thinking politically about problems which were fundamentally economic. This was causing most of President Coolidge's difficulties and largely explained the "isolationist" philosophy, he added, mentioning the soldiers' bonus and Mellon tax reduction issues.

Mr. Booth asserted that America could be politically independent but not commercially independent. The more gold loaned abroad the better it would be for America's economic position, which at present was "not encouraging." He expressed the hope that sterling would be restored to a gold parity at the earliest moment possible, and urged the most intense Anglo-American cooperation in the settlement of the world's economic problems.

Francis H. Powell, President of the American Chamber of Commerce of London, congratulated Mr. Booth on his successful year as President of the International Chamber. Consul General Skinner of the United States, the Italian Commercial Attaché and the Chancellor of the Egyptian Legation were among those present.

The "Rome resolution" referred to by Mr. Booth was introduced by the American delegate to the congress of the International Chamber of Commerce in Rome in March, 1923. It advocated the calling of an international economic conference and stressed the necessity of reparation settlement through recognition of the interdependence of the different parts of the world's economic organization.

CUBAN TELEPHONE STOCK.

Increase to $12,000,000 Preferred and $18,000,000 Common Proposed

The Cuban Telephone Company, over 95 per cent. of whose common stock is owned by the International Telephone and Telegraph Corporation, has called a meeting of stockholders for May 27 to pass on a proposed increase in its authorized capital stock to $12,000,000 preferred and $18,000,000 common.

At present there are $2,000,000 par value 6 per cent. preferred and $11,483,876 common outstanding. It is planned to increase the preferred dividend from 6 to 7 per cent., and only $4,000,000 additional preferred will be issued at this time. The meeting will be held at 41 Broad Street, the offices of the International T. and T.

We specialize in

Engineer Gold Mines, Ltd., Inc.

Listed on New York Curb Market

BAMBERGER, LOEB & CO.
42 Broadway New York

Amer. Can Prop.
Cuban Air Prod. Corp'n
Columbia Phonograph
Kansas City, Northw'n
PARTIC. CTFS.
Lord & Taylor
COMMON
Alpha Portland Cement
Bucyrus Co.
COMMON
Pitts. & Lake Erie
Wm. C. Orton & Co.
54 Wall St., N.Y. Tel.Hanover 9698-9697

Borden Co. Stock & Rights
Bowman-Biltmore Pfd.
Bucyrus Co. Com. & Pfd.
Midland Securities
Mt. Royal Hotel, Ltd.
Phelps Dodge Corp.
U. S. Finishing Pfd.
KIELY & HORTON
40 Wall St, New York.
PHONE JOHN 6230-6231

J. K. Rice, Jr. & Co. Will Buy
E. W. Bliss Com.
Great Amer. Ins.
Home Insurance
N. Y. Plate Glass
Midland Securities.
Westchester Ins.
Woodward Iron
J. K. Rice, Jr. & Co.
Phones 4000 to 4010 John. 66 Wall St., N.Y.

Adirondack Pow. & Lt.
Habirshaw Elec. Cable
Woodward Iron
Stone, Prosser & Doty
52 William St., N. Y. Hanover 7728.

Del., Lack. & West. Coal
New Jersey Zinc
Corona Typewriter 2nd Pfd.
MacAndrews & Forbes Pfd.
Thos. Cusack Co. Com.&Pfd.
Richmond Radiator Common
Taylor & White
66 Broadway, N. Y. Tel. Whitehall 3560

Carbon Steel
L. T. NELSON & CO.
61 B'way, N.Y. Tel. Bowl. Green 6649

Adams Express 4s, 1947
Sierra & San Fran. Pr. d 5s
Union Gas & Elec. 5s, 1935
FREDERIC H. HATCH & CO.
74 Broad, N.Y. ESTABLISHED 1885 Tel. Hy Cr 1230
BOSTON · PROVIDENCE · PHILA · PITTSBURGH · CLEVELAND

Matanzas American Sugar Pfd.
Horwitz & Co.
60 Wall Street New York
Telephone Hanover 5670

Ohio Copper 7s, 1929
Bought—Sold
HOIT, ROSE & TROSTER
2 Rector Street Whitehall 1620

BID AND ASKED QUOTATIONS

FOREIGN ISSUES.

Closing quotations for Government and municipal bonds issued in this country and in foreign currency values.

	Bid.	Asked.
Argentine 5s, 1945 M. & S.	77⅜	78⅛
Argentine 6s, 1959 M. & S.	86⅜	90
Argentine 7s, 1927 F. & A.	101⅛	.....
Austrian Gov. 7s, 1943 J. & D.	90¼	90½
Belgium 6s, 1925 J. & D.	102⅜	.....
Belgium 7½s, 1945 J. & D.	103½	.....
Belgium 8s, 1941 F. & A.	102¾	.....
Brazil Cent. Rys. 7s, 1952 J. & D.	81	81½
Can. Steamship 7s, 1942 J. & J.	93½	94
City of Bergen 8s, 1945 M. & N.	106½	109
City of Berne 8s, 1945 M. & N.	108¾	.....
City of Bordeaux 6s, 1934 M. & S.	90	90
City of Cst. Prague 7½s, '52 M. & N.	84½	.....
City of P. Alegre 8s, 1961 J. & D.	95	95½
U. S. of Brazil 8s, 1941 J. & D.	98⅜	98
U. S. of Brazil 7½s, 1933 A. & O.	99¾	100¼
Dom. of Canada 5s, 1926 A. & O.	100½	100¾
Dom. of Canada 5½s, 1929 F. & A.	101⅜	102
Dom. of Canada 5s, 1931 A. & O.	99⅛	100
Dom. of Can. 5s, 2 M. 1940 J. & D.	100¼	100⅝
Holland-Am. Line 6s, 1947 M. & N.	73¾	74
Rep. of Colom. 6½s, 1927 A. & O.	93⅝	93¾
Rep. of Chile 7s, 1942 M. & N.	96	96½
Rep. of Chile 8s, 1941 F. & A.	105¾	106
Rep. of Chile 8s, 1926 A. & O.	102⅞	103¼
Rep. of Chile 8s, 1946 M. & N.	105	105⅜
Rep. of Haiti 6s, 1953 A. & O.	90	93
Chinese Gov. 5s, 1951 J. & D.	41¼	42½
City of Christiania 8s, '45 A. & O.	107¼	107½
City of Copen. 5½s, 1944 J. & J.	90¾	91
City of Montevideo 8s, '52 M. & N.	96¾	97
Czechoslovak Rep. 8s, '51 A. & O.	96½	96¾
Rep. of Bol. s. f. 8s, 1947 M. & N.	89½	89½
Rep. Cuba ext. 5s, 1944 M. & S.	93½	96
Rep. Cuba ext. 5s, 1949 J. & J.	90	90⅜
Rep. Cuba ext. 4½s, 1949 F. & A.	81	82
Rep. of Cuba 5½s, 1953 J. & J.	93¾	94
Denmark 8s, 1945 A. & O.	103½	104
Denmark 6s, 1942 M. & S.	95	96
Dan. Mun. 8s, Ser. A, '46 F. & A.	107	107½
Dan. Mun. 8s, Ser. B, '46 F. & A.	107	107½
Dutch East Indies 6s, 1947 J. & J.	93½	94
Dutch East Indies 6s, 1962 M. & S.	90¾	.....
Dutch East Indies 5½s, '53 M. & S.	86½	86½
Dutch E. Ind. 5½s ref. '72 J. & J.	86½	86¾
El Salvador 8s, 1948 J. & J.	100⅝	101
Fram. Ind. & Dev. 7½s, '42 J. & J.	89	89¾
French Gov. 7½s, 1941 J. & D.	95¾	96
French Gov. 5s, 1945 M. & S.	99¾	100
Finland 6s, 1945 A. & O.	99¾	99¾
Italy 6½s, 1925 F. & A.	100⅛	100⅜
Japanese 4s, 1931 J. & J.	78¾	79
Japanese 4½s, 1925 F. & A.	97⅜	97½
Japanese 4½s,3d series,'25 F. & A.	97⅛	97½
Japanese 6½s, 1954 F. & A.	90¾	90¾
Oriental Dev. 6s, 1953 M. & S.	84	85
Jurgens U. M. W. 6s, 1947 J. & J.	76¾	77¼
City of Lyons 6s, 1934 M. & N.	82¾	83¼
City of Marseilles 6s, 1934 M. & N.	82¾	83¼
City of Soissons 6s, 1936 M. & N.	82	82½
U. S. of Mexico 4s, 1954 J. & D.	30¼	.....
U. S. of Mex. 4s, '54, asstd.	22	26
U. S. of Mex. 4s, '54, ctfs.	27	29
U. S. of Mexico 5s, 1945 Q. Jan.	43½	49
U. S. of Mex. 5s, 1954 J. & J.	37¾	38
King. of Neth. 6s, 1972 M. & S.	91	91½
King. of Norway 5s, 1940 A. & O.	111¾	112
King. of Norway 6s, 1952 A. & O.	93¾	94½
King. of Norway 6s, 1943 J. & J.	94	95
King. of S. C. & S. 8s, '62 M. & N.	82⅜	83
Paris-Lyons-Med. 6s, 1958 F. & A.	75	76
Pauliste Ry. 7s, 1942 M. & S.	95¼	95¾
State of Queensl'd 6s, 1947 J. & J.	99½	100
State of Queensl'd 7s, 1941 A. & O.	106½	107
State of Rio Grande do Sul 8s, 1946 A. & O.	96	97
Rio Janeiro 8s, 1946 A. & O.	92¼	93
Rio Janeiro 8s, 1947 A. & O.	91¼	91½
Dominican Rep. 5s, 1958 F. & A.	101⅛	102½
Dom. Rep. 5½s, 1942 M. & S.	87½	88
State of Sao Paulo 8s, '36 J. & J.	100¾	100¾
City of Sao Paulo 8s, '52 M. & N.	99½	99½
Dept. of the Seine 7s, '42 J. & J.	96¾	97
King. of Sweden 6s, 1939 J. & D.	102¾	103
Swiss Confed. 8s, 1940 J. & J.	112¼	113
Swiss Gov. 5½s, 1946 J. & D.	97½	97¾
City of Tokio 5s, 1952 M. & S.	81	81¼
Dept. of Uruguay 8s, 1946 F. & A.	102¾	103
City of Zurich 8s, 1945 A. & O.	109¾	110
Un. K. 5½s, 1929 F. & A.	104½	104½
Un. K. 5½s, 1937 M. & S.	101⅛	101⅜
U. S. Copen. 6s, 1937 J. & J.	86½	88

U. S. GOVERNMENT PRE-WAR LOANS.

Closing quotations for Government bonds:

	Bid.	Asked.
2s, r, 1930-1936	103⅜	104⅛
2s, c, 1930-1936	103⅜	104⅛
2s, r, 1946	92	95
2s, c, 1946	92	95
4s, r, 1925-1930	100⅝	100⅞
4s, c, 1925-1930	100⅝	100⅞
Fan 2s, r, 1936	.....	103
Fan 2s, c, 1936	.....	103
Fan 2s, r, 1938	.....	103
Fan 2s, c, 1938	.....	103

Closing quotations for Government and municipal bonds issued in this country and in foreign currency values.

	Bid.	Asked.
Panama 3s, r, 1961	.....	91¼
Panama 3s, c, 1961	.....	91¼
P I 4s, '25, r	91	93
P I 4s, '25, c	91	93
P I 4s, '38, r	91	93
P I 4s, '38, c	91	93
Dist of Col 3-65s	99¾	100

Closing quotations for stocks in which there were no transactions:

	Bid.	Asked.
Adams Exp 7s	79	.....
Ad Rumely pf	7	9
Alb & Sus 4s, 1990	198	.....
All Am C.	.....	96½
Alle & W. 4s	69¾	.....
Alle Riv. 4s	110	.....
Amal S 7s	.....	.....
pf	100¼	.....
Am Bk N	.....	.....
pf	51½	52½
Am S Sug pf	71¾	74¾
Am S & F pf	108	110
Am C & F 1st	120	122½
Am Chain, pf	.....	42
Am Chicle pf	89	95
Am Cocoa	65	.....
Am Cot Oil ctfs	10	13
Do pf ctfs	83	.....
Am Encaus pf	92	94
Am Exp pf	.....	.....
Am Hide & L pf	93	94
Am Ice pf	.....	.....
Am Ice Sec.	13¾	14
Am Ice Sec. pf	90	96½
Am Int Corp	15	15½
Am Le pf	119	119½
Am Metal	40	41
Do pf	100¾	101¾
Am Rad	86¼	88
Do pf	120¾	125
Am Repub. 8s	39	.....
Am Roll M pf	.....	101⅝
Am S & R	90½	100
Am Snuff 1354	144½	.....
Do pf	90	100
Am Sti Fd pf	.....	102¼
Am Sug R pf	104	.....
Am S Tob. 12	13¾	.....
Do pf	44	51
Am T & C. 39	41	.....
Am Tob. 140¾	141	.....
Do pf	102	103¾
Am Woolen pf	97	98
Am Writ Pa pf	94¼	97½
Am Wtl pf 96½	97½	.....
Am Wtl pf 97¾	98	.....
Am Wtr Wks	25	25¼
pf	2¼	2¾
Do ctfs	1	2
Do spec	3½	.....
Am Zinc	7¾	8
Do pf	26¼	27
Ann Arbor	11	15
Do pf	25½	30
Armour, Del., pf	84	85
Arnold C.	9¾	10
Art Metal	15½	17
Assets R.	⅞	1⅛
Asso D G	.....	92
2d pf	92	93
Atl & C.	98	.....
Atl F ctfs	1¾	2
Atlas Por.	49	50
Do pf	85½	85¾
Atlas Tack	87	90
Aus Mich.	19¾	20
Do pf	80	85
Auto Sales	3¾	4
Do pf	13½	15¾
B & O pf	57¾	57½
B & A pf	90	91
Bab & Sus.	190	198
Do pf	85	95
Bayuk Cig	38	40
Do pf	94	98
Beech-Nut	37	.....
B-Nut pf	110	.....
Beth Ste 7% pf	92¼	94
Bigelow-Hart pf	100	.....
Blumenthal pf	80	85¼
Booth Fish 7% pf	4	7
Do 1st pf	25	35
Brit E S.	2	6
Brit-Pal pf	.....	42
Brown-Shoe pf	89	90
Brun Ter.	68	75
Buff & S.	90	110
Do pf	48	52
Burns Bros. 1950	107¼	108
Do pf	97	105
Do pr pf	120	.....
Bush Ter.	68	75
Bush Ter. pf	14	15
Caddo Oil	1⅜	1⅝
Cal Pack.	82	83½
Cal Pet pf	95	98
Can Cem pf	93	95
Can So.	53	.....
C'son H G.	1	2
Casq Plow.	½	⅝
Case (J I) 16	.....	32
Do pf	45	48
C C & C.	.....	64¾
C R I & P pf	.....	92
Cent Leather	188	210
Cent R M.	26	27¾
Do pf	92½	93
Cent Sta Sec	.....	77¼
Certain-teed pf	.....	99
C & A cfs.	2½	3¾
Do pf cfs	7	8½
Chi Gt W.	4¾	4¾
Chi Nwn pf	103	105
C R I &	.....	12
Do pf	82¼	83½
Chi Pneu Tool	.....	80
M & Ora.	33¼	35
Do pf	70	75
Chi Yell Cab	41¼	45
Chino Cop.	15¾	16
Cl & Pitts.	66¾	.....
Do spec.	38½	.....
Cl

DIVIDEND CHANGED BY UNITED CIGAR

Payment of 2% in Cash and 1¼% in Stock Ordered on Common Shares.

EXTRA BY SECURITIES CO.

Midland, a Holding Concern, to Pay $40 a Share in Addition to Regular $2.50.

Many favorable dividend announcements were made by industrial and mercantile companies yesterday, while one company announced unfavorable action. Several companies declared regular dividends when Wall Street had expected suspension of payments due to the business decline.

Directors of the United Cigar Stores Company of America declared a dividend of 2 per cent. in cash and 1¼ per cent. in common stock payable on June 30 to common stockholders of record June 16. Heretofore the company had been paying quarterly dividends of 3 per cent. in cash on the common stock. The regular quarterly dividend of 1¾ per cent. was also declared on the preferred stock payable June 16 to stockholders of record June 2. The last dividend paid on the common stock was on May 1, so that the current dividend is declared thirty days prior to the usual date.

The Midland Securities Company, a holding company with interests in numerous Texas oil properties, declared an extra dividend of $40 a share in addition to the regular quarterly dividend of $2.50 a share, both dividends being payable June 30 to stockholders of record June 6. The larger stockholders of this company are identified with the Texas Company, according to reports in the financial district, but the Midland Securities Company is in no way connected with the Texas Company.

The unfavorable dividend announced was that of the Virginia Iron, Coal and Coke Company. The directors suspended dividend payments on the common stock. Last November a semiannual dividend of 1½ per cent. was declared and a year ago a semi-annual dividend of 2 per cent. was paid. The directors yesterday declared the regular semiannual dividend of 2½ per cent. on the preferred stock payable July 1 to stockholders of record June 17.

A dividend of $5 a share was declared on the preferred stock of the Amalgamated Sugar Company. This includes the regular 2 per cent. due Aug. 1, and all back dividends owing.

Directors of the Congoleum Company declared the regular quarterly dividend of 75 cents a share on the common stock payable July 30 to stockholders of record July 15, and also the regular quarterly dividend of 1¾ per cent. on the preferred stock payable Sept. 1, to stockholders of record Aug. 15.

The Sloss Sheffield Steel and Iron Company declared the regular quarterly dividend of $1.50 a share on the common stock payable June 20 to stockholders of record June 6, and the regular quarterly dividend of 1¾ per cent. on the preferred stock payable July 2 to stockholders of record June 18.

The regular semiannual dividend of 3½ per cent. was declared on the common stock of the Baldwin Locomotive Works, also the regular semiannual dividend of 3½ per cent. on the preferred. Both dividends are payable July 1 to stockholders of record June 7.

The General Petroleum Corporation declared the regular quarterly dividend of 50 cents a share on the common stock payable June 15 to stockholders of record May 31.

Directors of the Atlantic Terra Cotta Company declared a dividend of 1 per cent. on the preferred stock payable June 14 to stockholders of record June 4.

SAYS CITY DELAYS SUBWAY.

Harkness Complains of Failure to Approve Test Bore Contracts.

Transit Commissioner LeRoy T. Harkness complained in a statement yesterday of the delay in the Board of Estimate and Apportionate on a contract for test borings along the route of the Brooklyn crosstown line.

"On Feb. 19, more than three months ago," said Mr. Harkness, "the Transit Commission sent to the Board of Estimate for approval a proposed contract with Philip J. Healey for making these test borings, calling for an expenditure of $13,451.50. Action was delayed in the Board of Estimate, and on May 2 the Chief Engineer of the Transit Commission reported in part:

"These borings are urgently needed to furnish information for the design of the subway along this route. This is particularly important in the case of Section No. 6, which includes the crossing of Newtown Creek, and is therefore the section which may require the greatest amount of time.'

"A further letter to the Board of Estimate and Apportionment, based on the Chief Engineer's report, has brought no response,' Commissioner Harkness continued.

"It is perhaps difficult for any one not intimately acquainted with construction work to realize the extent to which delays such as this interfere with the speedy prosecution of work and throw it into confusion. The designers are at a standstill so far as the Newtown Creek crossing is concerned, because they cannot make the designs until they have the information as to subsurface conditions that will be given by these borings.

"It is a sad commentary upon the way public affairs are handled when the approval of a simple contract like this is so inordinately delayed. The quickest possible construction of the crosstown line is of paramount importance, and every effort should be made to speed up and complete the preliminary work. The fact is that the failure to act on a small $13,000 contract is very seriously retarding that work."

Planning to Sell Silver in Europe.

Officers of the American Smelting and Refining Company yesterday admitted that the company had several representatives abroad negotiating for the sale of large quantities of silver to European Governments. Thus far, it was said, no contracts had been signed.

Gold Deposits Found in Siberia.

YAKUTSK, Russia, May 22.—Large gold deposits have been discovered in the Kolyma district of Northern Siberia. The Yakutsk authorities have requested the Supreme Economic Council to send a technical commission to explore the region.

DECLARED DIVIDENDS.

Company.	Rate.	Period.	Payable.	Books Close.
Amalgamated Sugar	$2	Q	Aug. 1	
Do accum.			Aug. 1	
Baldwin Loco com and pf	3½	SA	July 1	June 7
Brooklyn Union Gas	$1	Q	July 1	June 13
Congoleum Co.	75c	Q	July 30	July 15
Do pf	1¾	Q	Sep. 1	Aug. 15
Douglas-Pectin	25c	Q	June 20	May 31
General Petroleum	50c	Q	June 15	May 31
Gulf States Steel	$1.20	Q	July 1	June 14
Midland Securities	$2.50	Q	June 30	June 6
	$40	Ex.	June 30	June 6
Paraffine Co	$1	Q	June 27	June 16
Do pf	$1.75	Q	June 27	June 16
Railway Steel Springs	2	Q	June 30	June 17
Do pf	1¾	Q	June 30	June 17
Sloss Sheffd. S. & I.	$1.50	Q	June 20	June 6
Do pf	$1.75	Q	July 2	June 16
United Cigar Stores	$2	Q	June 30	June 16
Do stock	1¼	Q	June 30	June 16
Do pf	1¾	Q	June 16	June 2
U. S. Dairy Products				
1st pf	1¾	Q	June 2	May 20
Do 2d pf	2	Q	June 2	May 20
Virginia Iron, Coal & Coke pf	2½	SA	July 1	June 17
Wright & Banmer Candle pf	$2	Q	July 1	June 16

ERRONEOUS REPORT OF DIVIDEND COSTLY

Thousands of Dollars Lost by Traders as Mother Lode Shares Take False Spurt.

Due to an error on the part of C. T. Ulrich, Secretary of the Mother Lode Copper Company, the New York Stock Exchange was notified yesterday that the directors of the company had declared a dividend of 75 cents a share on the capital stock of the company. This would have been an increase of 25 cents a share compared with the dividend declared last November. Buying of the stock increased on the erroneous report and forced the shares up from 7 to 8¾. When it became known that the dividend announcement was an error the stock immediately dropped back to 6¾ and closed at 7¼, at which level it recorded a net gain of ⅝ for the day. Many traders who bought stock on the rise lost several thousands of dollars.

This was not the first time that Wall Street received an erroneous dividend announcement, but so far as could be learned yesterday it was the first time in the memory of some of the old-timers in the Street that the error was due to the mistake of a company official.

Mr. Ulrich is Secretary of the Mother Lode Copper Company, the Kennecott Copper Company and several other companies. The New York Stock Exchange, according to its usual practice when dividend announcements are about due, always sends an official form to the Secretary of a company, with the respective name written, requesting that official to notify the Exchange of any dividend action. In this case the Secretary of the Mother Lode Company wrote in the dividend declared by the Directors of the Kennecott Copper Company as the dividend declared by the Mother Lode.

Responsibility for the error at first was placed on the Stock Exchange, which immediately produced the official form showing that the notice of dividend declared by the directors of the from the Mother Lode Company. Secretary Ulrich then announced his mistake and said that no meeting of directors was scheduled for dividend action.

The New York Stock Exchange issued the following statement in connection with the error:

"The last semi-annual dividend on Mother Lode Coalition Mines Company having been declared Nov. 20, 1922, and the time having arrived for a semi-annual declaration on the part of said company, the Stock Exchange, following its fixed custom, sent to the Mother Lode Company a blank form requesting information regarding dividend on the stock of the company. In response to this request the Secretary of Mother Lode signed a blank reading 'at a meeting held May 19 dividend of 75 cents a share was declared payable July 1 to holders of record 3 P. M. June 6. The information was given out in the ordinary course. Later the Secretary of the company notified the Exchange that the information was an error on his part and that the meeting of Directors for declaration of the dividend on Mother Lode Coalition Mines Company stock had not yet been held.

WHEAT AND CORN LOWER AT CHICAGO

Selling, Ascribed to Local Interests and the Northwest, a Factor in Wheat.

Special to The New York Times.

CHICAGO, May 22.—The wheat market is showing surprising absorptive ability in the way offerings are taken on bulges and prices hold. This is regarded as part of the readjustment that has been on in wheat values for a month past. On every ½ cent advance of late, selling has enlarged with only a moderate setback resulting.

The action of today's market was not different from that of the previous days of late, the close being unchanged to ⅛ cent lower. Strong local interests that bought wheat last week have sold for profits of late and were free sellers of July at around $1.08 today. Some of the selling was also attributed to the Northwest.

In Winnipeg there was an active export demand, with an advance of ⅝ to ¾ cent and a reaction with the close at net losses of ⅛ to ¼ cent. Exporters bought all deliveries there and export sales of days are estimated as high as 2,000,000 bushels, there being 600,000 bushels reported for the day. This was in addition to 250,000 bushels rye sold abroad.

Dry weather is attracting more attention and the bright prospects in the Southwest of late are somewhat lessened. Nebraska has been too dry and Iowa has had only one-third of the normal rainfall since April 1. This may mean much to the corn farmers in the future, unless conditions change. All the weekly crop reports note the prevalence of cold weather making growth of vegetation slow.

While buying of rye was attributed to Germany by local operators, a message from a New York exporter recently back from Europe says that Russia is offering rye freely, which is against sales from this country.

Primary arrivals of wheat today were 564,000 bushels; week ago, 468,000; last year, 605,000. Shipments were 566,000 bushels; week ago, 441,000; last year, 743,000.

Action of the corn market was erratic, futures closing ⅛ to a cent higher, with cash corn a cent higher early; but this was all lost later as the demand which took the 57 cars here early in the day disappeared at the last, and No. 2 yellow which brought 3¼ cents over May early in the day, sold at 2¾ cents at the last. No. 2 mixed corn was 1 to 1¼ cents over May with No. 3 at ½ to ¾ under at the finish.

There are around 1,250,000 bushels of corn coming here from Duluth to fill May sales and 400,000 bushels No. 3 were loaded for Chicago Wednesday. It is deliverable on contracts at 2 to 2½ cents discount, yellow commanding the smallest discount. Charters were for 100,000 bushels to Buffalo and shipping sales 20,000 bushels. The country has sold 30,000 bushels to arrive.

Corn receipts were 296,000 bushels; week ago, 353,000; last year, 311,000. Shipments were 477,000 bushels; week ago, 706,000; last year, 368,000.

Chicago.

Today's Chicago prices for the principal grains were as follows:

WHEAT.

	High.	Low.	Close.	Prev. Close.	Last Year.
May	1.06½	1.05¾	1.05¾	1.06⅝	1.18⅝
July	1.08¼	1.07¼	1.07¾	1.07¾	1.17¼
Sept.	1.09¾	1.08¾-¾	1.08¾	1.08¾	1.15¼
Dec.	1.11½	1.10¾	1.10⅞	1.10⅞	....

CORN.

	High.	Low.	Close.	Prev. Close.	Last Year.
May	.78¾	.77¼	.78⅝	.77¾	.79⅝
July	.77⅞	.76¾	.77	.76⅞	.79¼
Sept.	.76¾-⅞	.76	.76¼	.76	....
Dec.	.69	.68¾	.68⅝	.68¼-⅜	....

OATS.

	High.	Low.	Close.	Prev. Close.	Last Year.
May	.47¾	.47¼	.47¼	.47¼	.42½
July	.44⅞	.44¼	.44¼-¾	.44¼	.42⅝
Sept.	.40	.39¾	.39¾-⅞	.39¾	.40

RYE.

	High.	Low.	Close.	Prev. Close.	Last Year.
May	.67¼	.67¼	.67¼	.65¾	....
July	.69	.68	.68⅜	.67⅞	.77¼
Sept.	.70½	.69¾	.70¾	.69¼	.76¾

PROVISIONS.

LARD—

	High.	Low.	Close.	Prev. Close.	Last Year.
Sept.	10.77	10.72	10.72-75	10.77	11.57

Ribs—

May	9.87	9.85	9.85	9.95	....

D. S. Bellies—

July	10.20	10.15	10.15	10.20	....

Winnipeg.

Today's Winnipeg prices for the principal grains were as follows:

WHEAT.

				Holiday	
	High.	Low.	Close.	Prev. Close.	Last Year.
May	1.06	1.05¼	1.05¼-⅜	1.05⅝	....
July	1.06¼	1.05¾	1.05¾	1.06	....
Oct.	1.01⅞	1.01½	1.01½	1.01¾-⅞	....

OATS.

				Holiday	
	High.	Low.	Close.	Prev. Close.	Last Year.
May	.39¾-⅞	.39¼-½	.39¼-½	.39¾-⅞	....
July	.40⅜	.40⅛	.40⅛	.40⅜	....
Oct.	.38¾	.38⅜	.38⅜	.39	....

MISCELLANEOUS MARKETS

PUBLIC UTILITY STOCKS.

	Bid.	Asked.
Adirondack Power & Light	20¾	21¼
Adirondack Power & Light pf	96	98
Alabama Trac., Lt. & Pwr.	37	38
American Gas & Electric	66¼	67¼
American Gas & Electric pf	43	43¾
American Light & Traction	123	125
American Light & Traction pf	91½	92½
American Power & Light	233	235
American Power & Light pf	84	86
American Public Utilities	49	53
American Public Utilities pf	77	81
Appalachian Power	65	66
Appalachian Power pf	87	88½
Arkansas Light & Power	89	93
Arkansas Light & Power pf	88	92
Carolina Power & Light	139	142
Cities Service	137	139
Cities Service pf	73½	74½
Cities Service pf. B	6¾	6⅞
Cities Service, bankers' shares	13¾	14¼
Colorado Power	34	35
Colorado Power pf	88	92
Columbus Ry., P. & L.	91	92½
Columbus Elec. & Power	120	123
Columbus Elec. & Power 2d pf	98	....
Commonwealth Power Corp.	76	78¾
Commonwealth Power Corp. pf	74	76
Consumers' Power pf	86	89
Eastern Texas Electric	116	122
Eastern Texas Electric pf	94	....
Electric Railway Securities	14¾	15¾
Electric Bond & Shares	93¾	94¾
El Paso Electric	123	126
Empire Gas & Fuel pf	85	90
Federal Light & Traction	77¼	79½
Federal Light & Traction pf	73½	75½
General Gas & Elec.	81	83
General Gas & Electric conv. pf.	47	....
General Gas & Elec. pf	97	101½
General Gas & Elec. pf. B	100	....
Galveston-Houston Electric	23	26
Galveston-Houston Electric pf	66	68
Illinois Power & Light pf	92	94
Kentucky Securities Corp.	71	73
Kentucky Securities Corp. pf	73	75
Lehigh Power Securities	59	60
Mississippi River Power	24½	26
Mississippi River Power pf	93	93½
National Power & Light	117	120
National Power & Light pf	89	90½
Northern Ohio Electric	5	10
Northern Ohio Electric pf	25	27
Northern Ontario Lt. & Power	34	36
Northern Ontario Lt. & Pwr. pf	71	73
Northern States Power	99	101
Northern States Power pf	95	....
Northern Texas Electric	60	64
Northern Texas Electric pf	70	73
Oklahoma Gas & Electric pf	85	....
Pacific Gas & Electric	88	89
Portland Ry., Lt. & P.	26	28
Portland Ry., Lt. & P. pf	61	64
Puget Sound Power & Light	45	47
Puget Sound Pwr. & Lt. 6% pf	78	83
Puget Sound Pwr. & Lt. 7% pf	100½	103½
Republic Railway & Light	24	26
Republic Railway & Light. 6% pf.	52½	54
Southern California Edison	100	101
Southern Calif. Edison 7% pf	103	105
Southern Calif. Edison 8% pf	116½	120
Standard Gas & Electric pf	47½	48
Tampa Electric	135	....
Tenn. Electric Power	32½	33½
Tenn. Electric Power 1st 6% pf	78	79
Tenn. Electric Power 2d 6% pf	64½	65½
Tenn. Electric Power 7% pf	90	92
United Gas & Electric	20	21½
United Gas & Electric pf	70	72
Vermont Hydro-Elec. pf	93	93½
Western Power	25	27
Western Power 7% pf	78	80
West Va. Lt., Heat & Power pf	94½	96½

FOREIGN SECURITIES.

Security.	Rate.	Issue.	Bid.	Ask.
Arg. (reclasion)	..5	†1945	65	67
Arg. (unlisted)	..5	Sept.,†1945	75½	76½
Belg. Restoration	.5	1919-34	35½	38½
Belgian Prem	...5	1935	41½	43½
Bolivia	...8	†1940	79¼	80
Brazil	...4½	1883	47½	49½
Brazil	...4	1889	39	41
Brazil	...4	1910	39	41
Brazil	...4	1895	49	51
Brit. Exchequer	..5½	†1925	89¾	90¾
British Fund	...4	Mar., 1919	75⅞	77⅞
Brit. Nat. W. B.	.5	1919-47	95	96
Brit. Nat. W. B.	.5	Oct.,†1927	92¾	94¾
Brit. Nat. W. B.	.5	†1929	93	95
British Victory	...4	Sep.,†1919	97½	97¾
Canada	...5	†1937	100¾	101
Canada	...5	½ Nov.,†1933	102½	103
Cen. Pac. R. R. (Eur. Lns.)	...4	†1946	68¼	69
Chil. Mtg. Bk. P. R. R. (b. lg.)	.6	†1925	70	70¾
Chile	...1st 6s	1911	71	74
City of Pelotas	...6	1911	51	54
Colombia	...6	1913	66	69
Costa Rica	...5	1911	59	63
Cuba	...6	†1929	99	100
French Gov. Vic.	...5	Jan.,†1941	37	39
French Loan	...5	1917	30	32
French Loan	...5	1920	45	47
French Loan	...6	1920	45½	47½
Italian War Loan	.5		43¾	46¼
Paris-Orleans	...6	†1956	43½	46½
Midi R. R.	...6	†1960	43½	46½
Russian rentes	...4	1894	6¾	8¼
Uruguay	...8	1910	96	98

†Maturity date.

NEW YORK BANK STOCKS.

	Bid.	Ask.		Bid.	Ask.
America	214	218	Fifth Av.	1300	....
Am Exch	302	308	Fifth	300	....
Bank of U S	190	200	First	1450	1470
Bowery	500	....	Garfield	280	....
Bryant Park	165	....	Gotham	157	167
B'way Cent	185	....	Greenwich	365	....
Bronx Boro	220	....	Harriman	360	....
Bronx Nat	150	160	Hanover	800	815
Butch & D	140	150	Manhat Co	157	162
Capitol	125	130	Mech & M	377	382
Cent Merc	250	....	Mutual	390	415
Chase	340	345	Nat Amer	140	148
Chat & P	250	255	New Neth	150	160
Chelsea Ex	150	160	Pacific	800	....
Chemical	545	555	Park	416	422
City	360	365	Public	358	365
Coal & Iron	220	230	Seaboard	400	410
Colonial	400	....	Seventh Av	85	95
Commerce	315	320	Standard	250	263
Com'wealth	250	260	State	365	375
Continental	170	..	Trade Bank	130	145
Corn Exch	448	456	Ward	270	300
Cosmopolitan	115	125	Wash Hts	265	....
East River	195	205	Yorkville	1200	....

GUARANTEED STOCKS.

Company.	Rate.	Bid.	Asked.
Atlanta & Char. Air L	9	168	170
Erie & Kalamazoo	*8½	77	80
Ft. Wayne & Jack., pf	6½	102	105
Georgia R. R. & Bank	12	190	200
Gold & Stock Tel.	6	108	112
Lackawanna R.R. of N. J.	4	76	78
Mobile & Birmingham, pf	4	63	65
Northern R. R. of N. J.	4	57	62
Oswego & Syracuse	9	83	86
Pitts., Bes. & L. E.	8	128	140
Do pf	8	56	60
Pittsburgh, McK. & Youghiogheny	6	49½	52
Pitts., Young & Ash	7	137½	139
St. Louis Bridge, 1st pf	6	106	108
Southwestern of Georgia	6	96	98
Tunnel R. R. of St. Louis	6	106	108
United N. J. R. R. & Can.	10	194	196
Utica, Chen. & Susq.	5	114	116
Valley R. R.	5	94	98
Warren R. R.	7	65	69

*Dividend subject to Federal income tax.

TRUST AND SURETY COMPANIES

	Bid.	Ask.		Bid.	Ask.
Alliance	108	..	M'facturers	285	295
Am Surety	95	98	Metropolitan	315	325
Bk N Y & T	490	500	Mtg Bond	115	120
Bankers	358	362	Mut T of W	120	130
Bond & Mtg	294	300	Nat Surety	150	160
Brooklyn	500	510	New York	362	366
Cent Union	530	537	N Y T & M	265	267
Empire	310	320	People's	415	425
Equitable	205	210	Realty Assoc	150	160
Farm L & T	616	625	Do 1st pf	82	87
Fidelity Intl	205	..	Do 2d pf	90	95
Fulton	280	..	Title Guar	393	400
Guaranty	235	240	Unit States	1360	1390
Hudson	245	..	U S Mtg	295	303
Irving-Col	214	218	U S T & G	165	175
Kings Co	1000	..	Westchester	210	..
Lawyers Mtg	158	163	West T & T	215	..
Lawyers Title	205	215			

SHORT-TERM NOTES.

Security.	Rate.	Due.	Bid.	Ask.	Yield.
Alum. Co. Am.	7	Nov.,	1925	103¾	103	4.00
Alum. Co. Am.	7	Oct.,	1933	106⅝	107¼	6.05
Am Thread	6	Dec.,	1928	102¾	103¼	5.20
Anac. Cop. Co	6	Jan.,	1929	101¼	102	5.50
Anglo-Amer. Oil	7½	Apr.,	1925	102¾	102¼	4.40
B.&O. R.R. Sec.	6	July,	1929	102	102¾	5.50
Can. Nor. Ry.	6½	Dec.,	1924	100¾	100¼	4.50
Cent. Argent.	6	Feb.,	1924	99	99¼	6.40
Cent. R. Co.	7	June,	1925	100¾	101¼	5.70
Cont. G. & E.	5	Mar.	1, '25	99½	100¼	4.80
Cont. G.&E. 1st.	5	Nov.,	1927	97¾	98¼	5.55
Empire G. & F.	7	May,	1926	96	96¾	8.80
Federal Sugar	6	May,	1933	98¼	99	6.20
Gen. Cigar	6	Dec.	1, '25	100¾	101¼	4.95
Gen. Cigar	6	Dec.	1, '26	100¾	101¼	5.40
Gen. Cigar	6	Dec.	1, '27	100¼	101	5.65
Gulf Oil	5	Dec.,	1937	95½	96	5.40
Hocking Val.	5	Mar.,	1926	100	100¼	4.88
Humble O. & R.	5½	July	15, '32	98	98¼	5.75
Kan. City Term.	5½	Nov.,	1923	101¼	101¾	4.80
Kan. Cop. Co.	7	Feb.,	1930	104¼	105¼	5.95
L. S. & M. So.	4	Sept.,	1928	96¾	96¾	4.95
Phila. Rap. Tr.	6	Dec.,	1925	99¼	100¼	5.35
Pillsbury Flour	7	Oct.,	1928	98¼	98¾	7.50
Pure Oil Co.	5½		1924-26	98¼	100¼	
Rem. Arms Co.	6	Apr.,	1927	98	98¼	6.50
Sloss-Sh. S. & I.	6	Aug.,	1929	99¾	99¾	6.02
Swift & Co.	5	Oct.,	1925	99¾	99¾	5.10
S. O. of N. Y.	5½	May,	1933	106¼	106¾	5.50
Vacuum Oil	7	Apr.,	1936	106¾	107¼	6.23
West. El. Mfg.	7	May,	1936	108¼	108¾	5.58
Wilson & Co.	6	July,	1928	98¼	98¾	6.50
Wisconsin Cen.	5½	Ap.	15, '27	100¼	100¾	5.90

NEW YORK STATE BONDS.

	Yester-day. Bid.	Wednes-day. Asked.	Bid.
4½s, January, 1964	109¾	111	109½
4½s, September, 1963	109½	111	109½
4½s, March, 1965	104¾	106	104¾
4½s, January, 1965	104¾	106	104¾
4½s, January 1945	102¾	104	102¾
4s, 1960-67	100¾	102	100¾
4s, 1955-67	100½	102	100½
4s, January, 1945-46	100¾	Ask.	101¼

The following are quoted on a percentage basis:

4s, Jan. and March, '25-'30	4.10	4.00	4.15
4s, Jan. and March, '31-'40	4.15	4.00	4.15
4s, Jan. and March, '41-'79	4.15	4.00	4.15

EQUIPMENT BONDS.

(Quotes on a percentage basis.)

Name.	Maturity.	Rate.	Bid.	Ask.
Atl. Coast L	1924-35	6	5.45	5.10
Do	1924-36	6	5.35	5.00
Balt. & Ohio	1924-28	4½	5.20	5.00
Do	1924-35	6	5.50	5.20
Bethlehem Steel	1924-30	7	6.80	6.00
Boat. & Albany	1924-27	4½	5.25	5.00
Buf., Roch. & P.	1924-28	4½,5,6	5.30	5.00
Can. Northern	1924-29	6	5.50	5.10
Can. Pacific	1924-33	4½,6	5.25	5.00
C.H.R. of N. J.	1924-32	5	5.15	4.90
Do	1924-35	6	5.37	5.00
Cent. of Ga. Ry.	1924-35	5	5.25	5.00
Ches. & Ohio	1924-28	5,5½,6½	5.20	5.00
Do	1924-29	6	5.20	5.00
Chicago & Alton	1924-37	6	6.00	5.80
Chi., Bur. & Q.	1924-30	6	5.40	5.10
Chi., M. & St. P.	1924-28	5,6½	5.35	5.25
Do	1924-35	6	5.85	5.50
Chi. & Northwn.	1924-35	6	5.50	5.25
Do	1924-38	5,6½	5.40	5.10
C., R. I. & Pac.	1924-34	4½,5	5.30	5.00
Do	1924-35	6	5.40	5.20
C., St. P., M. & O.	1924-21	7	5.80	5.30
C., C., C. & St. L.	1924-29	5	5.20	5.00
Do	1924-34	6	5.45	5.10
Col. & Southern	1924-35	6	5.50	5.20
Del. & Hudson	1924-35	6	5.45	5.10
Erie R. R.	1924-28	4½,5,5½,6	5.40	5.25
Ft. Grov. & Ry.	1924-28	6,6½	5.30	5.10
Gt. Northn Ry.	1924-28	5	5.20	5.00
Do	1924-36	6	5.50	5.20
Hocking Valley	1924-28	6	5.25	5.00
Do	1924-35	6	5.50	5.20
Ill. Central	1924-36	4½,5,5½	5.20	4.90
Do	1925-36	6½,7	5.25	5.00
Do	1924-35	6	5.45	5.10
Kan. C. So.	1924-28	5½	5.40	5.20
Do	1924-35	6	5.60	5.25
Long Island	1924-32	5,6	6.55	5.20
Louisv. & Nash.	1924-38	4½,5,6½	5.25	5.00
Do	1924-40	6	5.45	5.10
Mich. Central	1924-32	5,6	5.25	5.00
Do	1924-35	6	5.45	5.10
M., St.P. & S.St.M.	1924-30	4½,5	5.40	5.20
Do	1924-35	6,6½,7	5.50	5.30
M., K. & T.	1924-35	6	5.70	5.40
Mo. Pacific	1924-36	6	5.75	5.40
Do	1924-38	5½,6½	5.55	5.30
N. Y. Central	1924-38	4½,5	5.20	5.00
Do	1924-35	6	5.45	5.10
Do	1924-35	7	5.25	5.00
N.Y., C. & St.L.	1924-36	4½,5	5.20	5.00
N.Y., N.H. & H.	1924-55	4½,5,6,7	6.50	5.90
Nor. & Western	1924-32	4½	5.25	4.90
Northern Pac.	1924-32	4½,7	5.30	5.05
Pac. Fruit Ex.	1925-36	7	6.50	6.00
Penn. R. R.	1924-38	5	5.15	4.90
Do	1924-35	6	5.37	5.05
Pere Marquette	1924-35	6	5.60	5.25
Phila. & R. E.	1924-35	6½	5.55	5.40
Reading Co.	1924-32	4½,5,6	5.15	4.90
Seaboard A. L.	1924-37	4½,5,6½,6	5.85	5.50
So. Pacific	1924-38	4½,5	5.15	5.00
Do	1924-34	6	5.37	5.20
Do	1924-35	7	5.25	5.00
Southern Ry.	1924-38	4½,5,5½	5.20	5.00
Do	1924-35	6	5.50	5.20
St. L.-San Fran.	1924-37	6	5.40	5.15
Do	1924-36	6	5.70	5.35
St. L. So. W.	1924-38	4½,5,6½	5.45	5.10
Union Pacific	1924-36	5,7	5.25	5.00
Virginian Ry.	1924-38	5	5.25	5.00
Do	1924-35	6	5.55	5.25
Wabash R. R.	1924-35	6	5.75	5.40
Western Md.	1924-37	5,6,7	5.90	5.45
West. Pacific	1924-38	5½	5.60	5.45
Wheel. & L. E.	1924-28	6	5.60	5.30
Do	1924-35	6	5.85	5.50

PUBLIC UTILITY BONDS.

	Bid.	Asked.
Adirondack Power & Lt. 5s, 1950	99½	100¾
American Power & Lt. 5s	93	94
American Power & Light 6s, 2016	94	95
Appalachian Power 1st 5s, 1941	91	92
Cities Service debentures B	121	..
Cities Service debentures D	84½	..
Cities Service debentures D	91½	93½
Columbus Elec. & Pwr. 6s, 1947	101	103
Colorado Power 1st 5s, 1953	88	90

SHIP SEARCH TREATY GOES INTO EFFECT

President Proclaims Ratification of British Agreement on Liquor Search.

SEALED STORES EXCLUDED

Suspected Rum Runner's Speed Fixes Boarding Limit—Similar Treaty With Sweden Signed.

Special to The New York Times.

WASHINGTON, May 22.—The President late this afternoon issued a formal proclamation putting into immediate effect the treaty signed on Jan. 23 between the Governments of the United States and Great Britain to aid in the prevention of liquor smuggling into the United States.

Ratifications of the treaty were exchanged at the State Department today, Secretary Hughes represented the Government of the United States in this ceremony, while Ambassador Howard represented Great Britain. Under the terms of the treaty it becomes effective immediately upon the exchange of ratifications.

Yet another treaty—the third—to prevent illegal importation of intoxicating liquors into the United States was signed today with Sweden, it was announced this afternoon at the State Department. The treaty is similar to those already signed between the United States and Great Britain and the United States and Germany.

The Presidential proclamation follows:

By the President of the United States of America, a proclamation.

Whereas a convention between the United States of America and Great Britain to aid in the prevention of smuggling of intoxicating liquors into the United States was concluded and signed by their respective plenipotentiaries at Washington, on the twenty-third day of January, one thousand nine hundred and twenty-four, the original of which convention is word for word as follows:

The President of the United States of America;

And His Majesty the King of the United Kingdom of Great Britain and Ireland and of the British Dominions beyond the seas, Emperor of India, being desirous of avoiding any difficulties which might arise between them in connection with the laws in force in the United States on the subject of alcoholic beverages,

Have decided to conclude a convention for that purpose and have appointed as their plenipotentiaries:

The President of the United States of America,

Charles Evans Hughes, Secretary of State of the United States.

His Majesty the King of the United Kingdom of Great Britain and Ireland and of the British Dominions Beyond the Seas, Emperor of India,

The Right Hon. Sir Auckland Campbell Geddes, G. C. M., G. K. C. B., his Ambassador Extraordinary and Plenipotentiary to the United States of America;

Who, having communicated their full powers found in good and due form, have agreed as follows:

[Here follows the text of the treaty previously published.]

And whereas the said convention has been duly ratified on both parts, and the ratifications of the two Governments were exchanged in the City of Washington on the twenty-second day of May, one thousand nine hundred and twenty-four;

Now, therefore, be it known that I, Calvin Coolidge, President of the United States of America, have caused the said convention to be made public to the end that the same and every article and clause thereof may be observed and fulfilled with good faith by the United States and the citizens thereof.

In testimony whereof, I have hereunto set my hand and caused the seal of the United States to be affixed.

Done at the City of Washington this twenty-second day of May, in the year of our Lord one thousand nine hundred and twenty-four, and of the Independence of the United States of America the one hundred and forty-eighth.

CALVIN COOLIDGE.

By the President.

CHARLES E. HUGHES,
Secretary of State.

Cattle Prices at Chicago.

Special to The New York Times.

CHICAGO, May 22.—Hogs declined 5 to 15 cents, with lights off most. Top was $7.60 and general average $7.40, as last Thursday. Offerings were 47,000, including the carry-over, which was in excess of the demand. About 17,000 were unsold at the last. Sheep and lambs dropped 25 cents despite small offerings. Colorado wooled lambs sold at $16.50, with the top on shorn $15.20. Slow demand for mutton is a factor. Receipts of 14,000 cattle were too large for the demand and beef steers declined 15 to 25 cents, with the top at $11.40. As compared with last Friday, steers have dropped 25 to 50 cents, and yearlings 50 to 75 cents.

Republic Railway & Light Gains.

The Republic Railway and Light Company and subsidiaries, operating in Eastern Ohio and Western Pennsylvania, reported yesterday for April gross income of $882,750 and net earnings of $319,717, an increase of 10.84 per cent. in gross and 21.43 per cent. in net over the corresponding month of 1923.

Superior Oil Output Gains.

H. G. Davies, President of the Superior Oil Corporation, announced yesterday that as a result of a policy of expansion put into effect since the first of the year production has increased by about 200 per cent. The daily average, he said, is now better than 4,000 barrels of thirty-nine degrees oil.

C. A. Wood Gets New Post.

Cornelius A. Wood has been elected Second Vice President of the American Woolen Company, succeeding George H. Shopley, resigned. Mr. Wood was formerly Treasurer of Eddington & Co.

EARNINGS.

RAILROADS.

New Orleans, Texas & Mexico—

	1923.	1922.	1921.
Yr's op rev.	$11,911,420	$10,413,974	$11,060,301
Op. inc....	3,667,762	2,982,834	2,443,340
Net op. inc.	3,450,671	2,815,848	2,141,708
Gross inc..	3,775,797	2,961,335	3,003,654
Net income.	3,423,153	1,721,793	1,813,267
Surplus after dividends, additions and betterm'nts	580,940	237,309	599,312

St. Louis-San Francisco System—

	1924.	1923.	Decrease.
April gross..	$7,072,345	$7,556,973	$484,628
Net op. inc.	1,854,672	1,715,021	139,650
Net after chgs.	1,527,185	1,707,069	179,904
Sur. aft. chgs.	308,766	508,164	201,398
4 mos gross..	27,806,274	28,864,396	1,058,122
Net op. inc..	6,077,806	6,003,551	*74,255
Net after for int.	5,995,158	5,916,161	*78,997
Sur. aft. chgs.	1,109,853	1,304,413	194,560

*Increase.

Southern Pacific—

	1924.	1923.	1922.
April gross..	$21,863,023	$21,880,063	$19,691,371
Net op. inc.	3,4.4,084	5,517,266	2,526,706
4 mos. gr..	86,447,969	86,251,379	76,106,206
Net op. inc.	10,451,226	19,210,023	8,581,769

PUBLIC UTILITY.

Virginia Railway & Power—

	1924.	1923.	Changes.
April gross.	$873,429	$860,263	Inc. $13,166
*Bal. aft. tx. & chgs....	105,401	112,846	Dec. 7,445
4 mos. gr..	3,351,982	3,479,903	Inc. 73,079
*Bal. aft. tx. & chgs....	433,839	509,635	Dec. 68,739

*After depreciation.

NO FUNDS BUT GOT BAIL.

Witness Says Accused Broker Paid 1,500 Cash for 5,000 Bonds.

Although Carlisle Rowntree of the defunct cotton bucketshop of Scott, Norris & Co., which failed last November for more than $1,000,000, is alleged to be without funds, testimony taken yesterday at a hearing before Referee Harold P. Coffin, 217 Broadway, developed the fact that he delivered $1,500 in cash to the New Amsterdam Casualty Company, as collateral on a bail bond at the time of his indictment in General Sessions last month.

Rowntree is under indictment in the State courts on the charge of running a bucketshop, and bail was fixed at $5,000. Herbert F. Joyce, manager of the bond department of the casualty company, testified that Rowntree gave the cash to the company personally. No other security was required by the company, although the liability in the event of Rowntree's default would be $5,000.

It also developed at the hearing that Earl L. McGuigan, alleged to have been a partner of Rowntree and himself under indictment, also got bail, but that the surety company surrendered him and canceled the bond four days later. The collateral in McGuigan's case consisted of bankbooks deposited by Miss Edith Adelsohn, McGuigan's former stenographer, and a Miss Evelyn Abbott, so far not identified.

Miss Adelsohn was question concerning her sources of income other than her salary, but she refused to answer. She also refused to state what bank accounts she has or whether she gave her bankbook to McGuigan for collateral on the bond. McGuigan likewise refused to state whether he received $30,000 directly from Scott, Morris & Co. at the time of his withdrawal from the firm. The next hearing will be on May 28.

EARNINGS OF N. O., T. & M.

Net Income Last Year Was $2,428,153, or $16.18 a Share.

Net income of the New Orleans, Texas & Mexico last year was $2,428,153, equivalent to $16.18 a share on the $15,000,000 capital stock of the company, according to the annual report. This compares with $1,721,793 or $11.47 a share in 1922. The favorable showing was due to an increase in operating revenues of about $1,498,000.

The income account compares as follows:

	1923.	1922.
Operating revenue.....	$11,911,420	$10,413,974
Other income.....	325,136	145,487
Net income	2,428,153	1,721,793
Surplus	580,940	237,309

Scrap Iron Brings Above $16 a Ton.

The Pennsylvania Railroad Company has sold in excess of 9,000 tons of No. 1 heavy melting scrap iron, delivery to be made at Pittsburgh, at a price said to have been above $16 per ton. A Pittsburgh independent company was the purchaser. Dealers in scrap iron were reported yesterday to be asking as high as $16.50 a ton for scrap iron.

Ask Exchange Holiday on May 31.

A total of 465 members of the New York Stock Exchange have signed a petition requesting the Board of Governors to close the Exchange on Saturday, May 31, following Memorial Day. The Governors are expected to vote on the petition at the regular meeting next Wednesday.

Lake Superior Power Shows Gain.

The Lake Superior District Power Company in 1923 earned a balance available for common stock dividends of $166,791, compared with $111,915 in 1922. This was at the rate of $9.35 a share on common after payment of dividends on the 7 per cent. preferred stock. Gross earnings were $1,167,551, against $1,002,342.

Commonwealth Power Earnings.

The Commonwealth Power Corporation reports gross earnings of $2,626,380 in April, against $2,442,335 in the same month of 1923. Net income available for dividends, replacements and depreciation was $526,365, against $459,379. For the four months ended April 30 net was $2,474,669, against $2,000,815.

United Gas and Electric Gains.

Gross earnings of the United Gas and Electric Corporation and subsidiaries for April were $1,226,880, against $1,177,058 in April of last year, a gain of $49,827. Net earnings were $415,937, against $409,440, a gain of $6,496. In addition there was non-operating income of $15,707 for the month.

COMMODITY PRICES.

Cash Staples Generally Hold Their Values—Cotton and Lard Lower, Grains Higher.

Cash markets were relatively steady yesterday, with the changes affecting few staples. Declines were found in lard and cotton, while wheat and corn showed improvement. Other grains, groceries, dairy products, metals and provisions were firm.

Following are the cash prices for the principal commodities in the wholesale market at the close of business Thursday, a week before and a year ago:

	May 22.	May 15.	May 24.
FOODSTUFFS—	1924.	1924.	1923.
Wheat, No. 2 red	$1.24	$1.22½	$1.80½
Corn, No. 2 yellow	.97	.94½	1.00½
Oats, No. 2 white	.58@.58½	.56	.56
Flour, Minn. patent	6.40	6.40	7.00
Coffee, No. 7 Rio	.14¾	.14¾	.11¾
Sugar, granulated	.07¼	.07¼	.09½
Butter, creamery, 92 score	.39½	.39½	.40½
Eggs, fresh-gathered, firsts, per doz.	.25½@.26	.26	.28
Lard, Mid. W.	10.85@10.95	11.10	11.80
Pork, mess	26.00@27.00	25.25	27.00
Beef, family	21.00@23.00	23.00	20.00
METALS—			
Iron, 2X, Phila.	22.75@23.50	34.25	33.50
Steel billets, Pitts.	40.00	40.00	45.00
Lead	7.25	7.37½	7.50
Copper	12.50	12.87½	15.25
Tin	40.50	44.50	42.55
TEXTILES—			
Cotton, mid. upland	32.35	32.05	28.55
Printcloths	.06⅝	.06⅝	.07⅛

Following is the range of prices for 1924 to date:

	Highest.		Lowest.	
Wheat	$1.31½	Feb. 5	$1.19	Mar. 27
Corn	.90¾	Feb. 7	.89¾	Jan. 3
Oats	.60¾	Feb. 4	.54½	Jan. 3
Flour	6.55	Feb. 5	6.15	Jan. 3
Coffee	.16¼	Mar. 11	.10⅝	Jan. 3
Sugar	.09	Feb. 14	.07¼	May 12
Butter	.35	Jan. 7	.35½	Apr. 17
Eggs	.46	Jan. 7	.23	Mar. 22
Lard	13.85	Jan. 16	10.85	May 22
Pork	27.00	May 19	24.00	Feb. 28
Beef	23.00	Jan. 2	18.00	Feb. 24
Iron	34.25	Jan. 2	22.75	May 19
Steel	40.00	Jan. 2	40.00	Jan. 2
Lead	9.87½	Feb. 29	7.25	May 16
Tin	53.75	Mar. 2	40.50	May 20
Copper	14.00	Jan. 3	12.37½	Jan. 10
Cotton	35.70	Jan. 8	26.80	Mar. 27
Printcloths	.06	Jan. 2	.06¼	Mar. 28

PRODUCE MARKETS.

BUTTER—Receipts (May 21), 10,771 packages. Tendency: was upward a little softer market. Creamery, higher than extras, pound, 40@40½c; extras, 92 score, 39½c; firsts, 38½@39½c; seconds, 35@38c; lower grades, 33@34½c; standards, cars, 90 score, 39c; 89 scores, 38½c; 88 score, 38½c; 86 to 87 score, 36@38c; unsalted, higher than extras, 42@43½c; extras, 92 score, 41@41½c; firsts, 39@40½c; seconds, 37@38½c; renovated, fresh, 30@34c; ladies, current make, extras, 34@35c; firsts, 31@32c; seconds, 28½@29c; lower grades, 26@27½c; packing stock, current make, No. 1, 29@29½c; No. 2, 28c; lower grades, 26@27c.

EGGS—Receipts (May 21), 45,215 cases. Trade not active. Fresh gathered, extras, dozen, specials packed, extra firsts, 28@28½c; firsts, 27@27½c; fresh gathered, extra firsts, 26½@27½c; firsts, 25@26c; seconds and poorer, 24@25c; trade eggs, 22@24c; checks, dirty, 20@22c; duck eggs, Indian Runner, fancy selected, 34@35c; other duck eggs, 22@30c; Jersey and other near-by hennery whites, closely selected extras, 34@35c; near-by and Western hennery whites, average extras, 32@33c; do firsts to extra firsts, 28@31c; near-by gathered whites, firsts to extra firsts, 28@30c; near-by whites, under grades, 26@27½c; near-by whites, mediums, 40 to 41 pounds net, 25@25c; Pacific Coast, whites, firsts to extras, 30@36c; other Western and Southern, gathered whites, 28@30c; Jersey and other nearby and Western hennery browns, extras, 29@30c.

Kumgort Window Screen Corp., Richmond, $10,000; A. C. Hertz, J. and A. Silk. (Attorney, Engel Bros., 154 Nassau St.)

N. B. H. Corp., Rochester, securities, 600 shares common stock, no par value; T. J. Hargrave, F. E. Devans, R. Bentley. (Attorneys, Hubbell, Taylor, Goodwin & Moser, Rochester.)

George Greenwald Realty Co., Mount Vernon, $20,000; G. and R. and M. Greenwald. (Attorney, E. Tunick, Mount Vernon.)

Macy Manufacturing Corp., Manhattan, fibre products, $20,000; A. W. Macy, J. J. Auerman, M. R. Alexander. (Attorney, L. R. Hanower, 1,540 Broadway.)

Fruit-Bran Corp., Manhattan, medical preparations, $500,000; J. Egerman, M. M. Siegel, A. Mann. (Attorneys, Kotzen Bros., 51 Chambers St.)

Golden Eagle Restaurant Corp., Manhattan, $25,000; H. J. Clements, 51 Chambers St.)

Schneider Motors, Rochester, $25,000; H. J. Schneider, C. H. Rohrer, F. C. Kowalski Jr. (Attorney, Kenneth L. Rochester.)

Scott, Bruce & Co., Manhattan, make clothing, 100 shares common stock, no par value; C. Belknap, J. C. Huben, T. A. Rupp. (Attorney, Curtis, Fosdick & Belknap, Woolworth Building.)

Maymen Realty Corp., Bronx, $20,000; M. Bernstein, M. and F. Edelsack. (Attorneys, Lee & Schaffer, 350 Madison Ave.)

Linoleum Products Co., Manhattan, 100 shares preferred stock, $100 each; 100 common, no par value; C. E. Keehler, M. Madison Ave.)

L. B. S. Realty Co., Queens, $25,000; J. D. Tarlowe, L. Glickman. (Attorney, D. L. Blick, 160 Broadway.)

Alex Fredman Inc., Manhattan, theatres, &c., $10,000; E. H. Fenstermacher, L. Sinreich, S. Berthoff. (Attorney, L. C. Shutz, 1,674 Broadway.)

Lazarow Iron Works, Manhattan, $10,000; K. Laskowitz, J. and B. Elpren. (Attorney, H. Rosenblatt, 220 Broadway.)

Natcher Realty Co., Brooklyn, $20,000; A. B. Heinz, B. Karp. (Attorney, J. H. Garmey, 51 Chambers St.)

Buchanan Garage, Buchanan, Westchester Co., $17,000; H. E. and E. Conklin, A. J. Cole. (Attorney, K. R. Thompson, Montrose.)

Pennsylvania Hotel & Restaurant Supply Co., Manhattan, $10,000; N. Alexander, A. Coblitz, L. Siegel. (Attorney, A. B. Albert, 366 Broadway.)

Eswold Realty Corp., Brooklyn, $5,000; A. Dolinsky, A. Bernardi, I. Shapiro. (Attorney, B. F. Schwartz, 366 Broadway.)

Safety Finance Corp., Manhattan, $20,000; M. Rosen, O. and H. Korn. (Attorney, J. Law, 299 Broadway.)

Superman, Manhattan, painters, $10,000; B. Kuperman, L. Raskin, J. Schwartz. (Attorney, H. Rosenblatt, 220 Broadway.)

Warland Realty Co., Manhattan, $30,000; H. and E. Dennis Jr., E. Reid. (Attorneys, E. Breder. (Attorneys, Woodward, Dennis & Buhler, 261 Broadway.)

Robert L. Ingersoll & Co., Beacon, Dutchess County, stationery and printing, $5,000; R. L. and I. B. Ingersoll, H. S. Frank. (Attorney, V. D. Stearns, Beacon.)

B. J. Nolan Co., Auburn, candy and tobacco, $50,000; E. J. Nolan, T. P. Wiley, J. J. Riester. (Attorney, G. E. Treat, Auburn.)

S. & F. Manufacturing Co., Buffalo, dyes, $25,000; J. D. Pollock, J. G. Fisher, A. L. Schneider. (Attorney, C. W. Pooley, Buffalo.)

Walker-Evans Radio Corp., Queens, $20,000; H. C. Hand, R. J. Gorman, S. C. Wood. (Attorney, S. Ryan, Albany.)

United American Publishing Co., Manhattan, $500,000; S. M. Whitney, A. Lader, S. Siegel. (Attorneys, Anderson, Phillips & Moss, 565 5th Av.)

Lenwick & Gale Finance Corp., Manhattan, $20,000; J. J. Resnick, M. E. Zlot, B. Pellack. (Attorneys, Rosenblatt, Enselman & Gribitz, 233 Broadway.)

107 West 43d Street Corp., Manhattan, $20,000; R. and W. J. Muenzen, J. G. Waschen. (Attorneys, Vacuum Cleaner Co., 111 West 42d St.)

Low Realty Corp., Manhattan, construction, $20,000; S. L. Kaufman, Z. Gross. (Attorney, C. Goldenberg, 261 Broadway.)

Business Men's Finance Corp., Brooklyn, commission business, $100,000; P. Cantor, M. M. Weiss, S. Lerner. (Attorney, J. S. Kleinman, 15 Park Row.)

Garden Food Co., Manhattan, delicatessen, $15,000; J. and E. Weiss, D. Winider. (Attorney, A. K. Schwabacher, 2 Rector St.)

Max Pruzansky, Manhattan, clothing and wearing apparel, $20,000; M. Pruzansky, J. Moskowitz, H. Gittelson. (Attorney, H. H. Klein, 261 Broadway.)

Jack & L. Mercantile Co., Manhattan, men's clothing, $250,000; M. Moss, H. Lipson. (Attorney, S. S. Bobbe, 36 West 44th St.)

Morbree Realty Corp., Brooklyn, $10,000; H. and J. and H. H. Brosterman. (Attorneys, Barnett & Mintz, 44 Court St., Brooklyn.)

NAME CHANGES.

Anns & Elsie, Manhattan, to Moss & Schwartz.

N. W. & H. Building Co., Brooklyn, to N. & H. Building Co.

King Braid Works, Manhattan to Weisbach Braid Works.

Lubin Fur Trimmings Co., Manhattan, to Lubin, Schleber & Waldman.

Gorsline, Kilkpatrick & Hoard, Rochester, to Kirkpatrick Realty.

SURRENDER OF AUTHORITY.

Industrial Fibre Corp. of America, Del.

DESIGNATIONS.

The Secretary of State is named representative in each instance:

Consolidated Service Co., Del., autos, $100,000.

Industrial Fibre Co., Ohio, fibre from wood pulp; 1,000 shares common stock, no par value.

World Amusement Service Association, Ill., $50,000.

DISSOLUTIONS.

Franwal, Manhattan.

Consolidated Service Co., Manhattan.

Delaware Charters.

Special to The New York Times.

DOVER, May 22.—Charters filed today:

Provident Mortgage Co. of California, Wilmington, $11,000,000. (Corporation Trust Co. of America.)

Credit Clearing House of Delaware, Wilmington, mercantile agency, $6,000,000. (Corporation Trust Co. of America.)

Chero-Co Laboratories, Inc., drugs, chemicals, $3,500,000. (Corporation Trust Co. of America.)

American Brick Co., Wilmington, $1,500,000. (Delaware Charter Co.)

Mechanics Association, promote trade, Wilmington, $1,500,000. (Corporation Trust Co. of America.)

The De-Lan Corp., manufacture steam boilers, $1,300,000; Charles Graff Jr., William E. Schiels Jr., New York. (Registrar & Transfer Co.)

Twiggs County Kaolin Co., Wilmington, $1,000,000. (Corporation Trust Co. of America.)

Custom Drug Co., Wilmington, $1,000,000. (Corporation Service Co.)

Standard Feldspar Co., Wilmington, mining, $600,000. (Delaware Registration Trust Co.)

Venus Syndicate Candy Co., $560,000; Peter States, J. J. Bashein, S. D. Martin, Bethlehem, Pa. (Corporation Service Co.)

Diamond Coal Co., Wilmington, $526,000. (Corporation Service Co.)

Marathon Radio Corp., Wilmington, $500,000. (Corporation Service Co.)

Sherwood Waxed Paper Co., manufacture, $500,000; Morgan A. Jones, New York City; Sherman A. Jones, Cambridge, Mass.; James J. Roberts, Franklin Park, Mass. (Corporation Trust Co. of America.)

National School of Cosmeticians, $500,000; W. H. O'Toole, F. S. Kilbourne, V. A. Hunter, Lacrosse, Wis. (Corporation Trust Co. of Delaware.)

Dr. L. M. Pearlman, well-known throat and nose specialist, part of premises to be used as a sanitarium.

Long Island City Sale.

Roman-Caliman Company have sold for Frank A. Buckman to Harry T. Hessler of Jamaica, the unrestricted plot located on the West Side of Davis Street, 525 feet south of Jackson Avenue, Long Island City, adjoining the Long Island Railroad freight yards. The property fronts 100 feet on Davis Street, running back 200 feet to Crane Street. It is the intention of the purchaser to improve.

No Park Avenue Sale.

W. B. Symmes Jr., Secretary of the Cabot Real Estate Company denies the reported sale by his company to the George Backer Corporation of property located on the southwest corner of Park Avenue and Ninety-third Street, formerly owned by the Academy of the Sacred Heart.

Forty-second Street Buyer.

Sigmund Wechsler is the purchaser of the ten four-story tenements known as 627-645 West Forty-second Street near Eleventh Avenue, containing a plot of 813 feet front by 100 feet 8 inches.

NEW INCORPORATIONS

New York Charters.

Special to The New York Times.

ALBANY, May 22.—Sixty new corporations with an aggregate capitalization of $1,801,500 were chartered today. They include:

Collections Guaranteed, Manhattan, collection agency, $20,000; J. Arcaro, C. L. Guyman, P. J. Giladorf. (Attorney, J. P. Booth, 33 West 60th St.)

Maid-in-France, Manhattan, dresses, $10,000; C. A. Weldon, F. Martin, M. Burroughs. (Attorneys, Olcutt, Bonynge, McManus & Ernst, 170 Broadway.)

E. & C. Operating Co., Binghamton, opera house, $5,000; L. M. Twining, L. R. Scudder. (Attorney, R. W. Meeker, Binghamton.)

H. F. J. Realty Co., Bronx, $3,000; H. J. and J. H. and F. Hesse. (Attorney, R. E. Bergman, 509 Willis Av., Bronx.)

Quint Realty Corp., Queens, $8,000; J. Levine, T. Quint. (Attorney, W. Marx, Middle Village, L. I.)

Woolmen's Realty Corp., Queens, $40,000; J. Fermeiler, E. Schwartz, K. Biro. (Attorney, H. M. Frank, 302 Broadway.)

P. J. Carley & Sons, Brooklyn, realty, 100 shares common stock, no par value; P. J. and J. P. and G. M. Carley. (Attorneys, M. J. and J. F. Moore, 141 Broadway.)

Great Northern Bond & Mortgage Co., Manhattan, realty, 1,000 shares preferred stock, $100 each; 1,250 common, no par value; F. Carduner, G. B. Ferris, R. D. Marshall. (Attorneys, McLean & Ferris, 350 Madison Ave.)

L. B. S. Realty Co., Queens, $25,000; J. D. Tarlowe, L. Glickman. (Attorney, D. L. Blick, 160 Broadway.)

Alex Fredman Inc., Manhattan, theatres, &c., $10,000; E. H. Fenstermacher, L. Sinreich, S. Berthoff. (Attorney, L. C. Shutz, 1,674 Broadway.)

Lazarow Iron Works, Manhattan, $10,000; K. Laskowitz, J. and B. Elpren. (Attorney, H. Rosenblatt, 220 Broadway.)

Natcher Realty Co., Brooklyn, $20,000; A. B. Heinz, B. Karp. (Attorney, J. H. Garmey, 51 Chambers St.)

Buchanan Garage, Buchanan, Westchester Co., $17,000; H. E. and E. Conklin, A. J. Cole. (Attorney, K. R. Thompson, Montrose.)

Pennsylvania Hotel & Restaurant Supply Co., Manhattan, $10,000; N. Alexander, A. Coblitz, L. Siegel. (Attorney, A. B. Albert, 366 Broadway.)

Eswold Realty Corp., Brooklyn, $5,000; A. Dolinsky, A. Bernardi, I. Shapiro. (Attorney, B. F. Schwartz, 366 Broadway.)

Safety Finance Corp., Manhattan, $20,000; M. Rosen, O. and H. Korn. (Attorney, J. Law, 299 Broadway.)

Superman, Manhattan, painters, $10,000; B. Kuperman, L. Raskin, J. Schwartz. (Attorney, H. Rosenblatt, 220 Broadway.)

Warland Realty Co., Manhattan, $30,000; H. and E. Dennis Jr., E. Reid. (Attorneys, E. Breder. (Attorneys, Woodward, Dennis & Buhler, 261 Broadway.)

Robert L. Ingersoll & Co., Beacon, Dutchess County, stationery and printing, $5,000; R. L. and I. B. Ingersoll, H. S. Frank. (Attorney, V. D. Stearns, Beacon.)

B. J. Nolan Co., Auburn, candy and tobacco, $50,000; E. J. Nolan, T. P. Wiley, J. J. Riester. (Attorney, G. E. Treat, Auburn.)

S. & F. Manufacturing Co., Buffalo, dyes, $25,000; J. D. Pollock, J. G. Fisher, A. L. Schneider. (Attorney, C. W. Pooley, Buffalo.)

Walker-Evans Radio Corp., Queens, $20,000; H. C. Hand, R. J. Gorman, S. C. Wood. (Attorney, S. Ryan, Albany.)

United American Publishing Co., Manhattan, $500,000; S. M. Whitney, A. Lader, S. Siegel. (Attorneys, Anderson, Phillips & Moss, 565 5th Av.)

Lenwick & Gale Finance Corp., Manhattan, $20,000; J. J. Resnick, M. E. Zlot, B. Pellack. (Attorneys, Rosenblatt, Enselman & Gribitz, 233 Broadway.)

107 West 43d Street Corp., Manhattan, $20,000; R. and W. J. Muenzen, J. G. Waschen. (Attorneys, Vacuum Cleaner Co., 111 West 42d St.)

Low Realty Corp., Manhattan, construction, $20,000; S. L. Kaufman, Z. Gross. (Attorney, C. Goldenberg, 261 Broadway.)

Business Men's Finance Corp., Brooklyn, commission business, $100,000; P. Cantor, M. M. Weiss, S. Lerner. (Attorney, J. S. Kleinman, 15 Park Row.)

Garden Food Co., Manhattan, delicatessen, $15,000; J. and E. Weiss, D. Winider. (Attorney, A. K. Schwabacher, 2 Rector St.)

Max Pruzansky, Manhattan, clothing and wearing apparel, $20,000; M. Pruzansky, J. Moskowitz, H. Gittelson. (Attorney, H. H. Klein, 261 Broadway.)

Jack & L. Mercantile Co., Manhattan, men's clothing, $250,000; M. Moss, H. Lipson. (Attorney, S. S. Bobbe, 36 West 44th St.)

Morbree Realty Corp., Brooklyn, $10,000; H. and J. and H. H. Brosterman. (Attorneys, Barnett & Mintz, 44 Court St., Brooklyn.)

Kumgort Window Screen Corp., Richmond, $10,000; A. C. Hertz, J. and A. Silk. (Attorney, Engel Bros., 154 Nassau St.)

N. B. H. Corp., Rochester, securities, 600 shares common stock, no par value; T. J. Hargrave, F. E. Devans, R. Bentley. (Attorneys, Hubbell, Taylor, Goodwin & Moser, Rochester.)

George Greenwald Realty Co., Mount Vernon, $20,000; G. and R. and M. Greenwald. (Attorney, E. Tunick, Mount Vernon.)

Macy Manufacturing Corp., Manhattan, fibre products, $20,000; A. W. Macy, J. J. Auerman, M. R. Alexander. (Attorney, L. R. Hanower, 1,540 Broadway.)

Fruit-Bran Corp., Manhattan, medical preparations, $500,000; J. Egerman, M. M. Siegel, A. Mann. (Attorneys, Kotzen Bros., 51 Chambers St.)

Golden Eagle Restaurant Corp., Manhattan, $25,000; H. J. Clements, 51 Chambers St.)

Schneider Motors, Rochester, $25,000; H. J. Schneider, C. H. Rohrer, F. C. Kowalski Jr. (Attorney, Kenneth L. Rochester.)

Scott, Bruce & Co., Manhattan, make clothing, 100 shares common stock, no par value; C. Belknap, J. C. Huben, T. A. Rupp. (Attorney, Curtis, Fosdick & Belknap, Woolworth Building.)

Maymen Realty Corp., Bronx, $20,000; M. Bernstein, M. and F. Edelsack. (Attorneys, Lee & Schaffer, 350 Madison Ave.)

Linoleum Products Co., Manhattan, 100 shares preferred stock, $100 each; 100 common, no par value; C. E. Keehler, M. Madison Ave.)

Credit Clearing House of Delaware, Wilmington, mercantile agency, $6,000,000. (Corporation Trust Co. of America.)

Chero-Co Laboratories, Inc., drugs, chemicals, $3,500,000. (Corporation Trust Co. of America.)

American Brick Co., Wilmington, $1,500,000. (Delaware Charter Co.)

Mechanics Association, promote trade, Wilmington, $1,500,000. (Corporation Trust Co. of America.)

The De-Lan Corp., manufacture steam boilers, $1,300,000; Charles Graff Jr., William E. Schiels Jr., New York. (Registrar & Transfer Co.)

Twiggs County Kaolin Co., Wilmington, $1,000,000. (Corporation Trust Co. of America.)

Custom Drug Co., Wilmington, $1,000,000. (Corporation Service Co.)

Standard Feldspar Co., Wilmington, mining, $600,000. (Delaware Registration Trust Co.)

Mail & Podolsky, Manhattan, bakery, $5,000; W. Mall, J. Podolsky, J. Weiss. (Attorneys, Grossfield Bros., 116 Nassau St.)

Bryant Realtors Corp., Manhattan, 100 shares common stock, no par value; S. and S. Wechsler, E. Hurley. (Attorney, F. J. Knorr, Albany.)

Costello-Tracey Co., Manhattan, men's clothing, 1,000 shares common stock, no par value; M. C. Dore, T. J. O'Shea Jr., A. Griffith. (Attorney, F. J. Knorr, Albany.)

Goldlub Co., Manhattan, delicatessen, $10,000; L. Goodman, G. Daniel, L. Rosenblum. (Attorney, Leeds & Whitney, 277 Broadway.)

Thelma Hat Co., Manhattan, $5,000; S. Roselle, D. Moverman, A. Ritter. (Attorney, M. Greenberg, 99 Nassau St.)

Freedom Credit Corp., Manhattan, securities, $50,000; J. Gordon, H. Tolkoff, M. Eidlen. (Attorney, N. H. Gurock, 42 Broadway.)

George D. Hirst, Manhattan, magazines and printers, 100 shares common stock, no par value; G. D. Hirst, E. Copeland, C. A. Hartman, Sharrotsk & Tekulsky, 152 West 42d St.)

Jeremiah Realty Co., Hempstead, $100,000; H. M. and C. Warner, B. W. Seaman. (Attorneys, Seabury, Seaman & Gehrig, Hempstead.)

Reliance Feed & Grain Co., Binghamton, $20,000; H. J. Bennett, H. Boyd, L. C. Gardner. (Attorneys, Jenkins, Deyo & Hitchcock, Binghamton.)

Sweeney Forwarding Corp., Manhattan, trucking, $25,000; J. Sweeney, W. F. Cahill, E. J. Barwick. (Attorney, J. V. Kilroe, 66 Pine St.)

Fortunato Corp., Brooklyn, poolroom, $5,000; A. and J. Fortunato, McLomaris. (Attorney, S. Alperin, 249 East 14th St.)

CAPITAL INCREASES.

Sterling Clock Co., Manhattan, $300,000 to $300,000.

Lauber Boys' Clock and Suit Co., Manhattan, $10,000 to $20,000.

Anns & Elsie, Manhattan, $10,000 to $25,000.

Jos. Schansenbach & Co., Manhattan, $10,000 to $35,000.

Jaques Capsule Co., Plattsburg, $500,000 to $1,000,000.

Canton Electric Light and Power Co., Canton, $38,000 to $150,000.

CAPITAL REDUCTION.

Reynolds & Co., Manhattan, $50,000 to $25,000.

GERMANS SPECULATE ON FORD COMPETITION

Manufacturers Are at Sea on Effect His Entry Will Have on the Automobile Market.

BERLIN, May 22.—The reported intention of Henry Ford to erect a factory at Rostock in Mecklenburg-Schwerin is the subject of lively comment among German motor car manufacturers whose opinion is divided as to whether Mr. Ford's entry into the German market would mean help or competition.

Producers of expensive cars such as the Benz and Damje welcome him as a popularizer of the motor car idea in Germany, which would mean fostering a desire for high-class cars later on. The director of the Benz works is of the opinion that Germans are more interested in quality than in cheapness and that hence Mr. Ford will merely advertise the idea of the cheap car while the German manufacturers will obtain the actual orders.

Other producers like Adler do not believe that the Ford chassis is suited for German roads. They see a real danger to the German industry not in the cheapness or quality of the Ford, but in Mr. Ford's ability to sell cars on credit.

The Fichtel-Sachs concern believes that the immediate result of Mr. Ford's entry into the German market means a danger to German industry but that the final result will show that Mr. Ford had been a pacemaker of the cheap automobile idea from which the German producer will gain the chief benefit.

TRANSIT BOARD TO MOVE.

In New Quarters at 270 Madison Avenue After July 1.

The Transit Commission announced yesterday that its headquarters would be removed on July 1 from 49 Lafayette Street to 270 Madison Avenue. Under the recent legislation, establishing the city Department of Transportation, about two-thirds of the employees of the commission will be transferred to the new body. Arrangement has been made for the future occupancy of the entire building at 49 Lafayette Street, which the city owns, by the Department of Transportation.

The commission has leased two floors of the building at the northwest corner of Madison Avenue and Thirty-ninth Street, comprising 23,000 square feet. The new quarters will accommodate the 850 employees the commission will retain and will afford adequate space both for meeting and hearing purposes.

German Gas Inventor Gets Post.

Copyright, 1924, by The New York Times Company.

By Wireless to The New York Times.

BERLIN, May 22.—Privy Councilor Nernst, inventor of a deadly poison gas used by the Germans in the World War, has been appointed a professor at Berlin University. He has given up his position as President of the Chemical and Technical Institute because the funds placed at his disposal for laboratory work were insufficient.

Commercial Leases.

Thoens & Flaunlacher, Inc., have leased for a term of years to Liberty Lace and Netting Works, Inc., E. Metzger, President, an entire floor containing 20,000 square feet in the building at 111 Fifth Avenue at northeast corner of Twentieth Street.

Pepe & Brother have leased for A.

NEW JERSEY—FOR SALE OR TO LET. | NEW JERSEY—FOR SALE OR TO LET. | NEW JERSEY—FOR SALE OR TO LET.

Demand for Lots at WINCHESTER GARDENS Is Growing Daily

Buy one now and be assured it will pay you a handsome return as an investment (if you wish to sell it) within 18 months from today.

ATLANTIC CITY

Long has been noted throughout the country as the world's greatest seashore resort, but it has not been sufficiently emphasized as the world's greatest seashore city of homes.

Nor has sufficient stress been laid upon the fact that Atlantic City offers the greatest real estate investment possibilities of any resort in America.

Winchester Gardens offers you opportunities to buy as many lots as you wish—some purchasers have bought entire blocks.

If you wish a seashore house ready for you to step into, we have it on the most reasonable terms.

Clip This Coupon and Mail It Today

Frank J. Pedrick and Son
SELLING AGENTS
Winchester Gardens, Atlantic City, N.J.

Members of
National Association of Real Estate Boards
Real Estate League of New Jersey
Atlantic City Real Estate Board

FRANK J. PEDRICK & SON
1415 Atlantic Ave.
Atlantic City, N. J.

Gentlemen:—
Please send me catalog descriptive of your Winchester Garden lots, together with terms (which extend over a period of five years), and prices; also please send me information and prices concerning homes ready for occupancy in Marven Gardens. This does not obligate me in any way.

Name .....
Address .....
N.Y.T.

MANHATTAN—FOR SALE OR TO LET. | MANHATTAN—FOR SALE OR TO LET.

PLOTS FOR SALE

Suitable for high class Apartment Houses

North East Corner Park Ave & 92nd St.—100' 8"x151' 8"

56 to 60 East 54th St., West of Park Avenue—60' x 100'.

205 to 209 East 69th Street, Near 3rd Avenue—84'x100'

231 to 235 West End Avenue Near 71st Street—48'x82' 10".

Bing & Bing, Inc.
119 W. 40th Street

APARTMENTS FOR SALE OR TO LET. | APARTMENTS FOR SALE OR TO LET.

[1158]

THE MOST EFFECTIVE ECONOMIC WEAPON AGAINST HIGH RENTS, and the possibility of still higher rents, is apartment co-operative

Ownership

Keitt P. Walker & Co., Inc., of 383 Madison Ave., (Tel. Murray Hill, 5330) are offering typical apartments of

7-8 and 9 rooms

$9,000 to $37,000

with carrying charges, including amortization of mortgage, only $990 to $4,070 per annum.

These co-operative apartments are in the new 15-story building, of superior construction, now in course of construction at

1158 FIFTH AVENUE

"An Address of Distinction"

[Fifth Avenue]

ENJOY YOUR LIFE IN A GARDEN APARTMENT

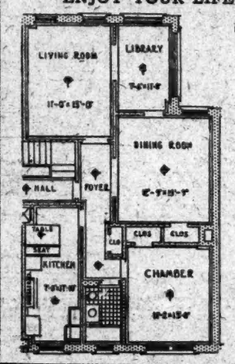

CRYSTAL GARDENS ASTORIA

3 Rooms	$56
4 "	$66
5 "	$76
6 "	$85

Every modern convenience and only 14 minutes from 42nd St., for a 5 Cent Fare.

Renting office open every day at 287 Hoyt Avenue, Astoria.

Directions: Take I. R. T. from Gd. Central; B. M. T. from Times Square or 2nd Ave. L from 57th St. (Astoria line) to Hoyt Ave.

Send for Booklet.

HOUSES AND ESTATES.

Queens County For Sale.

SPECIAL HOUSE BARGAIN.
$500 cash, $33 monthly on principal, tax exempt; most modern in all details; steam, electricity, parquet floors, hot water, gas, range, breakfast nook, tile bath, beautiful fixtures, artistic decorations; large garden plot; garage space with driveway; fine neighborhood; near schools, stores, transportation; 30 minutes Manhattan; open evenings, Sundays. Frohwitter, 90-50 Sutphin Boulevard, Cor. Jamaica Av., block from Jamaica station. Phone Jamaica 5257.

BUILDER'S OFFER—Beautiful Colonial detached two-family house, 14 rooms; at Forest Hills East; latest finish and design; need cashsaihridu a ainnridu a aoiridualda to get this house; also bargain in one-family house; phone or write for appointment to see these houses. Woodrich Engineering Co., 161-03 Jamaica Av., corner 161st St., Jamaica, N. Y. Tel. Jamaica 9127 or 4235R and Hollis 0541W.

Queens County For Rent.

SIX room furnished house, modern improvements, tile kitchen and bath. 9,400 Monroe Av., Queens Village. Apply Hennessy, next door.

Staten Island For Sale.

PRETTY HOME, fine corner plot, shrubbery, fruit; glassed-in porches; $6,600; terms; immediate possession. M 906 Times Downtown.

ATTRACTIVE UNUSUAL HOUSE, two apartments; fireplaces; near ferry; garage. C 448 Times.

Long Island For Sale.

BAY PORT.
Ideal one-family house, 15 rooms and bath; modern; two acres; price $15,000. Edward J. Gaynor, 44 Court St., Brooklyn. Tel. Main 9516.

BEECHHURST, L. I.—Six rooms and bath, stucco and shingle; hardwood trim; one-car garage; plot 80x100; $7,000 cash; bargain for discerning buyer. C 536 Times.

CENTRE MORICHES.
One-family house, water frontage; 10 rooms and bath; modern; three acres; price $10,000. Edward J. Gaynor, 44 Court St., Brooklyn. Tel. Main 9516.

DOUGLAS MANOR—Houses for rent, furnished, and sale; building lots for sale; excellent location. W. H. Holman, Marathon Park, Little Neck. Phone Bayside 1249J.

DOUGLAS MANOR—Modern Colonial, nine rooms, three baths, solarium; garage; large plot; choice location; rare value at $26,000; terms arranged. Owner, L 174 Times.

DOUGLAS MANOR—DOUGLASTON.
Houses, small and large, for sale; furnished houses for rent. Hughes, Douglaston. Phone Bayside 1770.

FAR ROCKAWAY—For sale, one-family house, 7 rooms, 2 baths, tile kitchen, parquet floors and all up-to-date improvements. Bayswater section; only five blocks from L. I. R. R. station; an ideal home for all-year round. Inquire I. Harris, 1,360 Union St., Far Rockaway, L. I. Tel. Far Rock. 1789; Sterling 3865.

FLORAL PARK—Owner going to California; must sell house, frame and stucco, 8 rooms and bath, hot water heat, fully furnished; plot 100x100; 5 blocks from station; price $14,700; easy terms. Details from George Ackerley, 47 West 34th St. Tel. Fitzroy 0255.

FLORAL PARK—30 minutes out; pretty six-room house; open porch, sun parlor; breakfast nook, fireplace; all improvements; garage, driveway; decorated; bargain; $9,700. Wetzel, 25 West 42d. Longacre 9719.

FOREST HILL GARDENS—Owner will sacrifice for immediate sale his home of seven large rooms, two baths and sun parlor. Phone Boulevard 9345.

FREEPORT—Bungalows, 4 rooms and bath; $2,500; others, 4 to 8 rooms, $4,000 to $12,000. John J. Randall Co., Freeport, N. Y.

GARDEN CITY, $16,500; stone's throw of Nassau Boulevard station; new dwelling; unusually beautiful design; Brighton Road, near South Av; open Saturday and Sunday. Henry Pierson, owner.

HUNTINGTON—7-room house on plot 104x214, nicely located; house in excellent condition; best garden soil; a real country home for some one; price $4,000. Chas. E. Sammis Jr., Huntington, L. I. Tel. Hunt. 435.

JAMAICA HILL SECTION—Builder sacrifices, $2,000 less than cost, large Colonial tax-exempt house; 500 trains daily; 5,000 sq. ft.; garage; sewer, pavement; hardwood floors throughout, 2 sun parlors, open fireplace, fine fixtures; $1,000 cash, $40 monthly principal. McNeece, 30 Union Hall St., Jamaica. Phone Jamaica 3010.

KEW GARDENS, L. I.—Colonial residence, nine rooms, two baths and large sun parlor; near station and tennis and golf clubs; corner lot, 85x105; heated garage; $35,000; liberal terms. Inquire Mrs. E. Martin, 116 Newbold Place, Kew Gardens. Phone Richmond Hill 3961W.

LONG BEACH (61 W. Walnut St.)—Block from station, toward boardwalk; beautiful new nine-room, all-year, one-family residence, with independence entrance to each floor; tile roof, brick front; two-car garage; every possible convenience; would sell or rent; price right; convenient terms; by all means see this house. Particulars of local brokers.

LONG BEACH.
Brand new 8-room stucco residence, 2 baths; Penn St., facing ocean; easy terms; immediate occupancy. J. Bruce Robertson, Stucco Office, Opp West Side of L. I. R. R. Station.

LONG BEACH—Beautiful six-room new stucco bungalow; all improvements; reasonable. Apply Sunday or Monday afternoon, 324 West Fulton St., or communicate P. O. Box 71, Long Beach.

LONG BEACH—$1,000 cash buys furnished 5-room bungalow, all improvements; price $5,250; balance easy terms. Cohen-Thibau, 3 Park Place.

LONG BEACH—Bargain; stucco bungalow; two lots; heat; $6,250, $1,250 cash; rent $720. F. J. Knob, opposite station.

LYNBROOK—Beautiful new home, tiled bath, steam, gas and electricity, parquet floors, attic, concrete cellar, spacious porches; large corner lot; restricted neighborhood; concrete street; $8,500; cash $1,500. O'Connor, Inc., 47 Atlantic Av.

LYNBROOK.
Fifty homes, ranging in price from $5,500 to $50,000; fine location; attractive bargains; easy terms; call and inspect any day. THOS. F. O'CONNOR, INC., 47 Atlantic Av., Lynbrook.

NORTH SHORE AT STONY BROOK.
Bungalow, four rooms, bath, large living room, open fireplace, electric light; beautiful view of Long Island Sound; use of half mile of beach; price $3,750; $500 down. E. B. Morris, 507 5th Av., New York. Tel. Murray Hill 5022.

SOUTHOLD, L. I.—Peconic Bay shore front plots and homes; near new golf course. Write for circular. Silkworth, 518 Fulton St., Brooklyn. Country office, Mattituck, L. I.

WADING RIVER, L. I.—100 acres, 2,300 feet actual water front, Long Island Sound; mansion, garage, stables, &c.; caretakers' lodge; beautiful grounds; fruit and flowers; buildings in perfect repair; cost over $500,000, bargain $75,000. Silkworth, 518 Fulton St., Brooklyn. Country office, Mattituck, L. I.

IN beautiful Great Neck, 28 minutes from Penn. Station, exclusive section, 3 minutes from station, 6 minutes from public and private schools, English stucco house, splendid condition, 9 rooms, 3 baths, laundry, toilet, instantaneous water heater in basement; plot 75x150; 7 fruit trees, lovely garden of annual and perennial flowers, ivy, honeysuckle, grown shrubs; two-story, two-car heated garage; owner leaving for West Coast; bargain $23,500, including profit. 26 Gilchrist Road, or phone Great Neck 407.

ALL-YEAR country home within the hour, on south shore, L. I.; two-story frame, 6 rooms, glassed-in porch, gas and pipeless heater, large garden, grape arbors, fruit trees, rhubarb, vegetables, poultry house, garage; price $5,500, cash $2,000. O-R Representative here today with photos. Burke Stone, Inc., 41 East 42d. Vanderbilt 8918.

GREATEST BARGAIN—Fine Colonial tax-exempt house, wide parked boulevard, large lot, 45 degrees from Manhattan; four bedrooms, breakfast room, open fireplace, tile bath, tile kitchen, parquetry; garage space; $1,000 cash, $40 monthly principal. McNeece, 30 Union Hall St., Jamaica. Phone Jamaica 3010, daily, Sunday.

WILL SACRIFICE beautiful new home, tax exempt, 6 large rooms; parquet floors, tile bath; corner plot, 6,800 sq. ft.; 4 blocks from station; $5,500; must have $2,500 cash. W. SCHAEBORN
Opp. Sta., Springfield, L. I.

ACT quick; big bargains; just completed, tax-exempt, 5 rooms, tile bath; parquet floors, electricity; plot 40x100; $5,900, $800 cash; balance to suit. W. Schaeborn, Opp. Sta., Springfield, L. I.

COMMUTER'S IDEAL BUNGALOW.
Six rooms, bath room, all modern conveniences; large garden; plot 50x150; price $4,750, cash $800, balance $25 monthly. Will S., 3502 Columbus Av.

GENTLEMAN'S country home at Merrick, L. I., highest restricted section; large plot, with garage; price $12,000; $3,000 cash, balance on easy terms. Whitehouse & De Lap, Merrick, L. I., opposite depot.

COLONIAL homes on large plot, restricted community; $9,150 up. Queens, Belleross and Floral Park; we invite your inspection. Siebert & Wood, 217th St. and Jamaica Av., Queens. Phone Hollis 6050.

FOR SALE—New eight-room house, with all improvements, on Blue Point Av., 5 minutes from bay. For terms apply to Marie Houser, Blue Point, N. Y.

SACRIFICE—One stucco bungalow for sale, $5,750; easy terms. Phone Mr. Klein, Long Beach 446 during day, or 443 evenings.

Long Island For Rent.

FAR ROCKAWAY—Unusually attractive, excellent furnished home, Wavecrest Section, fine grounds; garage; six bedrooms, two sleeping porches; $1,500 season. Telephone Far Rockaway 3041.

HOUSES AND ESTATES.

Westchester County For Sale.

BRONXVILLE.
Have just completed several new stucco residences of Italian and English architecture, ranging from 7 rooms, 3 baths to 12 rooms, 3 baths; all on large plots and with the very latest appointments.

AT CRESTWOOD.
Attractive price and terms for immediate sale stucco residence on well landscaped corner plot; 150 feet frontage; two-car garage; convenient to station; 10 rooms, 3 baths, sleeping porch, fireplace; hot water heat; all improvements.

For prices and full particulars.
RALPH HAVERHURST, Owner and Builder,
Westchester Av., Crestwood, N. Y.
Tel. Tuckahoe 2431.

BRONXVILLE.
A Dutch Colonial Home.
The entrance hall admits one to a tastefully decorated large living room and sun parlor, an inviting dining room and breakfast porch; the three master bedrooms are of generous size and both tiled baths are fully equipped; the maid's room and bath on the second floor are reached by a rear stairway; there is a two-car heated garage; lot 165x135 with lawn and shrubbery; all in first class condition. No. 2161.
BURKE STONE, Inc.
Bronxville 1480. 41 East 42d St.

HARMON-ON-THE-HUDSON (express station)—Owner having moved to Connecticut is obliged to sacrifice his nearly new 6-room Colonial house, with sun porch, living room, 53 feet long, stone fireplace; "built-in" garage, on large plot overlooking and bordering on the picturesque Croton River; only $8,500. Owner at this office, Olcott & Egger, 51 East 42d St. Tel. 3236 Murray Hill, New York.

HARRISON.
Newly constructed six-room cottage with all modern improvements; convenient to trains and stores; price $6,500; cash $1,500. CARLE, next Town Hall. Phone Park 1269.

HARTSDALE HOUSE.
New, on high land, best section, garage, every improvement; price $25,500; attractive terms. H. G. Knowles, 124 West 55th St.

KATONAH—Gentleman's estate 41 miles from city on N. Y. Central; in the beautiful hills of Northern Westchester; 100 acres; one mile of lake frontage; fine State roads on two sides of property; landscaped; lake view unsurpassed; 18 buildings practically all built last three years; main house 15 rooms, 7 masters' bedrooms, six baths, 2 other houses, garage, &c.; complete water, electric light and aseptic tank sewerage system; plenty shrubbery, ornamental trees, perennials, gardens, extensive lawns, &c.; 35 acres natural wooded park; tennis court; practice 5-hole golf course; can easily be turned into club, hotel, school, sanitarium of 90 master rooms and adequate servants' quarters without constructing additional buildings; little additional expenditure; full particulars on request. H. Leland, Box N, Katonah, N. Y., or tel. 222 Katonah.

LARCHMONT—Artistic cobblestone cottage, unusual design in setting of wonderful old trees beside a babbling brook; huge living room, fireplace, sun porch, sleeping porch, 6 spacious rooms, 2 tiled baths, garage; private beach privileges; no reasonable offer refused.
DRUMMOND REALTY CORP.,
17 East 42d St. Phone Murray Hill 7823.
83 Boston Post Rd., Larchmont. Phone 564.

LARCHMONT—6 rooms, 2 baths, steam heat, water, sewer, gas, electricity; plot 100x160; in fine location; price $17,000; one of the Westchester's best buy.
M. J. NORWOOD,
66 Post Road.
Opp. Municipal Bldg. Phone Larchmont 1054.

LARCHMONT, $20,000.
ATTRACTIVE STUCCO HOUSE.
Owner must sell; immediate possession; moving into larger house; reasonable terms. Victor McLean Day, 217 Broadway, N. Y. C. Whitehall 6058 Larchmont 1196.

LARCHMONT—Attractive new home, all improvements, restricted neighborhood, near schools and clubs; 6 minutes' walk to R. R. stations; $17,000; terms. Open at 63 Hillcrest Av. (Chatsworth Heights), Larchmont. Owner, H. Schroeder, or your own broker.

LARCHMONT'S best "buy"; drive over and see these beautiful new houses on Pinebrook Drive, Larchmont Park; 7 rooms, 3 baths, sun porch; 70x100. Keller, owner. Phone 6920 Kellog.

LARCHMONT Homes—Sound shore, inland; all prices; rentals, furnished, unfurnished. Deming, 41 Boston Post Road, Larchmont. Tel. 463.

MAMARONECK—Must sell at once, ¾ hour from Grand Central, house of ten finished, two unfinished rooms, also pantry, bath, preserve closet, garage; good location; immediate possession; $13,500, convenient terms. Maclaren, 10 Brodley St., Mamaroneck, N. Y.

NEW ROCHELLE—Wonderful opportunity in artistic stucco residence, hollow tile construction; 7 spacious rooms, 2 baths, sun parlor, garage, centre entrance hall; lovely grounds, 10 minutes from station in very finest park; nothing to equal it today; worth at least $18,000; asking $16,500.
DRUMMOND REALTY CORP.,
17 East 42d St. Phone Murray Hill 7823.
228 Huguenot St., New Rochelle. Phone 3242.

NEW ROCHELLE.
In beautiful Beechmont Park, fine looking stucco house on big plot, exquisite setting, with big trees, with wonderful outlook in all directions; 9 rooms, 2 baths, in fine condition; owner will sacrifice to sell this month; the best buy in New Rochelle. Tel. New Rochelle 5306 for appointment to inspect.

NEW ROCHELLE.
Very artistic stucco home; nine large rooms, three baths; hot water heat; two-car garage; exceptionally large plot, trees, shrubs and flowers; large sun parlor; owner moving away, anxious to sell at a sacrifice. Asking $25,000.
OLCOTT & EGGER.
51 East 42d St. Tel. Murray Hill 2326.

NEW ROCHELLE—1 NEPTUNE AV.
BEAUTIFUL HOME, 11 ROOMS.
Widow will sacrifice for quick sale; 1-car garage. New Rochelle 1793J.

PELHAM MANOR HEIGHTS—Charming stucco residence, pre-war construction, lovely grounds, high location; spacious living room, dining room, library porch, 6 large chambers, 2 baths, newly decorated inside and out, hot-water heat, garage; chance you can't afford to miss at $25,000; see today.
DRUMMOND REALTY CORP.,
17 East 42d St. Phone Murray Hill 7823.
4,766 Boston Post Rd., Pelham. Phone 5100.

PELHAM MANOR—On account of financial difficulties, owner is compelled to sell Colonial home on beautifully shrubbed plot, 100 feet front; centre hall, large living room, open fireplace, enclosed sun porch, dining room, enclosed breakfast porch, pantry, kitchen; four bedrooms, two tiled baths, sleeping porch, two-car garage; price $25,000, wants offer. Chauncey B. Griffen, 18 East 41st St. Tel. Murray Hill 9236.

PELHAM MANOR—On account business reasons will sell my new English stucco and brick residence of 7 rooms, 2 baths, including maid's quarters and garage, for $2,000 less than offered month ago; built by day's work; excellent location; near school. L. Leeds, owner, 506 Wolfs Lane, Pelham Manor. Telephone Pelham 6399.

PELHAM—Must sell my charming solid brick home with its perfectly planned interior, 8 huge rooms, 3 baths, double garage, brass plumbing, beautifully wooded plot. Address my sister, Mrs. Meyer, 739 West End Av. Riverside 1962.

PELHAM—At station, charming stucco home, 7 delightful rooms, 2 baths, solarium, garage, centre hall; owner must sell this week; make offer. Thomas J. Good, Pelham, N. Y. Tel. 5345 Pelham.

PELHAM—$21,500; easy terms; exceptional English cottage; four large bedrooms; two baths; distinctive, finest construction; big plot; garage.
WM. J. EBHBACH. Tel. Pelham 8096.

PLEASANTVILLE—New clapboard home, conveniently located; large plot; enclosed sun porch, living room, fireplace, dining room, pantry, kitchen, large rear porch; 3 bedrooms, tiled bath with shower; open attic; built-in garage, steam heat; all improvements; price $13,000. Photo at M. V. office. Chauncey B. Griffen, 18 East 41st St. Tel. Murray Hill 9236.

RYE—Modern Colonial house, excellent condition, nicely decorated; 7 rooms, fireplace, tile bath, maid's toilet, shower, laundry in basement; steam-vapor heat, electricity, gas; 2-car garage; lot 50x100; fine neighborhood, 1 block from trolley and bathing beach; price $13,000; cash $4,000; no brokers. 105 West 40th St., Room 1208.

ATRYE, NEW YORK.
Replica of Revolutionary days portrayed in this beautiful Colonial country home of ten rooms, four baths, two-story living room, old English finish, with distinctive appointments and conveniences; charmingly set on landscaped grounds adjoining large estates; two-car attached garage; conservatory; chicken house, &c.; price $30,000. Room 1213, 101 Park Av., N. Y. Tel. Vanderbilt 3223 or Rye 1040.

RYE—Attractive homes, all prices; reasonable rentals. Edna M. Drummond, 90 Purchase St. Telephone 811 Rye, N. Y.

SCARSDALE—SMALL ESTATE—$46,000.
Six bedrooms, four baths; landscaped grounds; overlooking river; three-car garage; will rent furnished or unfurnished. P. O. Box 522, Scarsdale, N. Y., or Tel. Scarsdale 587.

SCARSDALE (Heathcote section)—Owner is anxious to sell new colonial home, 8 rooms, 3 baths, 2 car garage; 1-3 acre; 2 min. to station; want offer. Box 112, Scarsdale, N. Y.

SCARSDALE—3 minutes' walk from station; 8 rooms, bath, all improvements. Schwenker, Scarsdale, N. Y. Phone 71W.

WHITE PLAINS — Attractive two-family house; six rooms and bath; each side; best neighborhood; near station, schools; two-car garage; because owner is moving away this exceptional opportunity is offered to a quick buyer. Chauncey B. Griffen, 18 East 41st St. Tel. Murray Hill 9236.

HOUSES AND ESTATES.

Westchester County For Sale.

YONKERS, N. Y.—New beautiful home; 6 rooms, all modern improvements; ready for occupancy; price $17,000. Apply Robert M. Gray, 76 Franklin Av.

RENT OR SELL.
YONKERS-ON-HUDSON.
Ideal home, especially for a family with children; most attractive arrangement of 11 spacious rooms and 4 bathrooms, with the addition of ordinary service rooms; sun room, delightful porches; tennis court and a completely equipped 5-car garage, with living quarters; nearly one acre of highly improved land on one of Yonkers's finest residence streets; will be sold for $45,000 on covenient terms; an early inspection will be invited by any one whose requirements suit a house would suit.
THOS. S. BURKE,
FLAGG BLDG., GETTY SQUARE,
Phone 5060 Yonkers.

MY 6-ACRE ESTATE
in one of the most popular sections of Westchester can be purchased at a fraction of its real value; I spent unlimited money and time in beautifying the grounds, which today are admitted to be the finest; acres of lawn, trees and gardens give it a seclusion seldom obtained, yet it is only a short distance from New York and has all possible conveniences; the house of stucco is spacious and contains 14 rooms, 4 baths, gas and electric light, a garage for 5 cars, with chauffeur's quarters, and poultry houses; a purchaser can have immediate possession. For inspection, price and terms, call on my agent, Chauncey B. Griffen, 18 East 41st St. Tel. Murray Hill 9236.

A BEAUTIFUL lawn, a background of large trees, a fine white painted house on one of Mount Vernon's best avenues, among homes of folks of finest character, may be purchased at a fair price; photo and full information on request. Anderson Realty Co., 34 East 1st St., Mount Vernon, N. Y.

RENT for three years, or for sale on terms like rent, $250 monthly; superb, modern, Colonial, 9 rooms, 3 baths, built-in garage; large corner plot, gorgeously shrubbed; choicest section Mount Vernon. W. F. Ross, 25 West 43d St. Tel. Murray Hill 0791.

AT HASTINGS, on main line New York Central; I built a real honest house, 8 rooms, 2 baths, every improvement; near schools, churches, station, golf; if you expect to spend $18,000 see this house; $5,000 required. J. J. Martin, owner, 701 or 610-R Hastings.

$8,000.
New shingle cottage, 5 rooms, all improvements; lot 50x100; cash $1,000. STILWELL, opp. depot, Mamaroneck, N. Y. Tel. 394.

SEND for free descriptive list, "Westchester, Homes Incomparable"; $12,000 upward. White Realty Co., 57 Prospect Av., Mount Vernon.

$20,000—Attractive 13-room house; 3 baths, fireplace, oak floors throughout; garage; plot 100x100; 4 minutes station; overlooking parkway. Inquire Box 57, Bronxville.

CHARMING Westchester homes, country, shore; give size and section preferred. Call, write DALE & CO., 799 Broadway, City.

FOR NEW ROCHELLE'S better class homes consult P. A. Rellstab, 31 North Av. Tels. 3871 and 4012 New Rochelle.

FOR New Rochelle Homes see COLTON, 37 North Av., New Rochelle. Tel. 239.

FOR Mount Vernon Homes, sale, rent, see ANDERSON REALTY CO., Oakwood 8880.

Westchester County—For Rent.

GREENACRES—TO LET, UNFURNISHED, 9 rooms, 3 baths, sleeping porch, garage; almost new, near station, school; immediate possession. Maxwell Smith, Greenacres Av., Harrsdale. Tel. White Plains 2650.

NEW ROCHELLE—Four master bedrooms, three baths, hot water heat, gas, electricity, two-car garage; more than one-half acre grounds. L. L. Driggs, 319 Centre Av., New Rochelle. Phone 4170.

RYE RENTALS.
Unfur. 6 rms, porch, garage, $100 mo.
Unfur. 7 rms, sleeping porch, gar. $125 mo.
Spacious Colonial 8 rms, 2 baths, $150 mo.
Artistic furn. 8 rms, 3 baths, incl. $175.
COMPLETE LIST COUNTRY HOMES FOR SALE REASONABLE PRICES
EDNA M. DRUMMOND,
90 Purchase St., Tel. 811, Rye, N. Y.

SCARSDALE—RENT FURNISHED HOUSE 12 rooms, 4 baths, new; exquisitely finished; 1 acre garden; garage; exclusive section; 3 months; longer. Plaza 0410.

WHITE PLAINS—Large stucco house, furnished; big porch, double garage, garden; easy walk to station; 11 rooms, 2 baths, lavatory; $350 per month. Phone White Plains 487.

TWO CHARMING 5-room cottages, among the trees, practically new; $150 per month for the Summer.
BERFORD S. OAKLEY,
83 Boston Post Road, Tel. Larchmont 1056, Larchmont, N. Y.

Rockland County For Sale.

PEARL RIVER—8-room house, all improvements; 5 minutes from station. Hunderfund.

New York State For Sale.

MONROE, Orange County—Country home; hollow-tile, stucco, nine-room house; two acres grounds in fruit trees and garden; modern, desirable in every way; asking $23,000. Address Carr, Box 1023, Monroe, N. Y.

ORANGE COUNTY.
FARMS AND COUNTRY ESTATES IN THE LAKE REGION FOR SALE.
BROOKS AGENCY. MONROE, N. Y.

BARGAIN IN THE BERKSHIRE HILLS
Widow will sacrifice 300-acre estate at Millbrook, Dutchess County, N. Y., comprising old residence and barns; wonderful trees; rolling land with commanding and charming views for over 100 miles of Catskills, valleys and Hudson River; surrounded by homes of millionaires; worth $50,000 with proper improvements and in stronger hands; offered at $25,000. Broker, C 510 Times.

FOR SALE OR RENT—Bungalow on Sackett Lake; three rooms and bath; easy terms. Inquire, Sackett Lake Colony Company, Monticello, N. Y.

New Jersey For Sale.

CRANFORD—Colonial house, 1 year old, 7 rooms and bath; lot 50x150, on Orange Av., 1 block from river, restricted residential section; 10 minutes to train, trolley and school; open fireplace and large porch; $9,200, $1,200 cash. Apply direct to owner, on premises, 112 Orange Av.

NEWARK—Centrally located, tan rooms, bath; hot air heat; reasonable. Inquire Owner, 864 High St., Newark, N. J.

PASSAIC PARK—7-room modern home, not new, but good; open fireplace; 2-car garage; grounds in order; neighborhood the best, overlooking park; ¼ block D. L. & W. station; closing estate, $12,000. 93 Reid Av., Passaic, N. J.

PASSAIC PARK — Sacrifice, leaving town, modern house, 7 rooms, bath all improvements; lot 34x205.8; $9,500. 28 Grace Terrace.

PATERSON—Short distance to seashore or mountains, good commutation to New York; two-family dwelling, corner property, at 728 Market St., main highway; house has every improvement, many extras; two-car garage; must be sold at once; easy terms; tenant buys all expenses. Theodore Kossal, Room 400, Colt Building, Paterson, N. J. Phone Sherwood 1228.

PLAINFIELD—Must sell beautiful Colonial home quick; modern construction, all improvements, perfect condition, hardwood floors, hot water heat, open fireplace; double garage; beautiful gardens; plot 140x200; excellent location near Grant Av.-Station; price $13,000; terms to suit buyer. This property must be seen to be appreciated 815 Stelle Av. Plainfield 4290.

RIDGEWOOD—Semi-bungalow, five rooms bath; large plot; convenient to station and schools; cash $1,500; terms to suit. BEDELL, 90 West Broadway, New York.

SUMMIT, N. J.—Attractive, well built home, brick and frame construction, 9 rooms, 2 baths; good sized lot, garage, shrubbery, fruit. 29 Edgemont Park. Phone 568.

WESTWOOD, N. J.—
New Colonial, well built, distinctive design, on exclusive street in best section beautiful, healthful Westwood; 6 large rooms and sun parlor, steam, fireplace, oak floors, tile bath; never occupied; immediate possession; to close quickly reduced price $11,500, with $1,500 down. Mrs. C. Leddy, Trient Garage, Dumont, N. J.

CRAFTSMAN HOME—Owner leaving for Europe offers through us his fine home, 6 rooms, tile bath, enclosed sun porch, decorated throughout, parquet floors, open fireplace, built-in book cases, steam heat, laundry, large corner plot, shrubbery, bushes and hedges, screens, 2-car garage, prominently located, 4 minutes station; price complete $7,800, only $7,500 cash required. See this valuable property at once. A REAL OPPORTUNITY FOR QUICK ACTION.
HALLBERG-LONGFELLOW,
Ridgefield Park. Opp Station.
Phone Hackensack 1490. Open Sunday.

$53.75 PAYS INTEREST AND PRINCIPAL on new home, 6 rooms and bath, steam heat, hardwood trim, gas, electric; plot 40x120; sewer, paved street; 4 minutes' walk station and school, 30 minutes West 42d St.; no commutation fare; $1,000 cash required; price $6,750. JOHN A. BALDWIN, Ridgefield Park, opp. station.

AT REASONABLE FIGURES.
Artistically furnished bungalow, shaded by many trees, adjoining Deal Lake; quiet and exclusive neighborhood; 5 minutes from station, ocean or golf links. Telephone Asbury Park, N. J., 2188.

ABSOLUTELY one biggest bargain ever offered; 6 rooms, new house, every improvement; large plot; ideal location; $500 cash; $35 monthly; ready to move into. Carlton & Allebron, Arlington Square, Harrington Park, N. J. Tel. Closter 439.

New Jersey For Rent.

BELMAR—101 4th Av.; furnished 12-room house at ocean; all imp.; garage; $1,500 for season. Seen Sunday, or write 62 Sand St., Stapleton, Staten Island.

DEAL—To sublease attractive hollow tile stucco house, ideally located; beautiful grounds trees and shrubbery; 11 rooms, 3 baths, double garage. Phone Deal 68 J, or write S. A. Bell 156, Deal, N. J.

MORTGAGE LOANS WANTED.

FIRST MORTGAGE MONEY WANTED

THE liberal bonus offered on first mortgages, makes the yield considerable over 6% for short term loans. The Securities offered are 50% loans on first-class Jersey City apartments, nearer to Wall Street than 125th Street and Broadway. Millions are being made in Jersey City Real Estate. *Brokers protected.*

JAMES F. GANNON & SON
REAL ESTATE
Lorner Bldg. at Summit Station, Jersey City
Telephone, 7300 BERGEN

REAL ESTATE.

WANTED
Builder will buy or lease property suitable for alteration. Brokers protected.
MEYER WEISS
1540 BROADWAY
Tel. Bryant 6778.

Real Estate Salesmen Wanted
We desire several salesmen, experienced in selling two-family houses; liberal commission paid; man should earn $300 per week and up. Apply Paramount Homes Office, Second and Potter Aves., Astoria, 2 to 4 P. M.; bring references.

MANHATTAN—FOR SALE OR TO LET.

BUILDERS
for immediate improvement
The finest corner
in West End Ave.
in the Seventies
Wood, Dolson Co., Inc.
Broadway, 72d to 73d St.
Endicott 3900

BUILDERS, ATTENTION!
We wish to build 15-story building, 50x100 feet, on long term leasehold, to cost about $400,000. Will invest $100,000 cash. Located below 59th Street, West Side. Safety of proposition guaranteed.
F 95 TIMES

Beautiful Washington Heights Dwelling
with garage, overlooking Riverside Drive; lot 35x104; 14 rooms, 2 baths, extra shower; electric; parquet; steam. Ideal home. Price $ 5,500. Terms.
SHARP & CO.
2489 Broadway. Tel. Riverside 3850.

BROOKLYN—FOR SALE OR TO LET.

A Gem For Sale
SHORE ROAD, BROOKLYN, NEAR BAY 41—86 ST.
26x125. Detached.
6 ROOMS, BATH; BRICK STUCCO.

A Real Home
1-car garage; sell cheap; easy payments; can be seen any time; with possession. Inquire at house, or
J. BLOCH, OXFORD HOTEL,
205 West 88th St., N. Y.

NEW JERSEY—FOR SALE OR TO LET.

Buy or lease modern suburban hotel. Going business. High class patronage. All-year proposition. Excellently furnished. Fully equipped, up to the minute in every detail. 20 minutes from N. Y. City. Splendid commuting facilities. Walking distance to railroad station. Price very low. Wonderful opportunity.

FEIST & FEIST
188 Broad St., Newark, N. J. Market 9600.

CONNECTICUT—FOR SALE OR TO LET.

Six-Acre Estate
Broad Sound Views and
Landscape foreground of valuable neighboring properties; 500 ft. frontage. Smooth lawn, gravel drives, roses, shrubs and towering shade trees. Choice lot bearing fruit. Distinctive fieldstone and frame residence of 23 rooms, 4 baths, hardwood floors, plate glass, period hardware; recently built on money by late owner. 1-car garage. 12 minutes' walk to main line station, 60 minutes to N. Y. Widow's sacrifice price $25,500, less than 1-3 down. E. A. Stout, 64 Park Place, Stamford, Conn., or 522 Nassau St., N. Y. City.

CONNECTICUT—FOR SALE OR TO LET.

Milford, Conn.
New Colonial house; plot 69x120; delightful surroundings; 2 car garage; hot water heat, finest trim and flooring throughout; short walk to station or bathing beach; ready for occupancy; first floor—reception hall, living room with fireplace, dining room, heated sun porch, enclosed breakfast nook, kitchen, pantry and rough pantry, tiled lavatory; second floor—four bedrooms, sleeping porch, tiled bath; most modern in every way; laundry in cellar; must be seen to be appreciated.
$18,000. Bargain. Inquire
JOHN T. HOWES
16 Broad St. Milford, Conn.

TO LET FOR BUSINESS.

280 Madison Ave.
Southwest Corner 40th St.
DESIRABLE
OFFICES
150 to 1200 Sq. Ft.
JULIUS TISHMAN & SONS
280 Madison Ave., New York
Telephone Vanderbilt 1848

5TH AVE. STORE
BASEMENT and FIRST FLOOR
25x100
BETWEEN 34th & 40th STS.
TO SUBLET
REASONABLE RENTAL
PRINCIPALS ONLY
S 551 TIMES.

DESIRABLE DISPLAY ROOM
3rd Floor | SHOW WINDOWS FACING BROADWAY
Ideal location for merchandise concern, wholesale men's wear or other business.
Apply 799 Broadway at 11th St. Room 326

Offices
Light Manufacturing
174 MADISON AV.
COR. 33RD ST.
Apply premises or
Henry Shapiro & Co., 286 5th Av.

TOP LOFT—50x100
44-46 E. 25th ST.
Next to Cor. Madison Avenue.
Immediate possession.
3 elevators, sprinklers; low insurance; perfect light.
JOHN FREID—339 5th Ave.
Phone ASHLAND 6724
or your own broker.

51 E. 59th St.
East of Madison Ave.
STORE AND BASEMENT
15x100. Reasonable Rent.
Immediate Possession.
Henry Shapiro & Co., 286 5th Ave.
Tel. Longacre 5176

LOFTS
241-5 WEST 37TH STREET
Possession June 1st.
UNION TITLE & MORTGAGE CO.,
391 Broadway. Worth 6592.

A REAL SALESMAN
Wanted for Real Estate
An aggressive uptown realty organization

HOUSES AND ESTATES.

New Jersey For Rent.

GLENROCK—6 rooms, modern house; newly decorated; large plot; free fire location; $90. Rainier, 2,381 Bedford Av., Brooklyn.

HUDSON HEIGHTS, N. J.—One-family house, two stories and attic, 6 rooms and bath, 1, 171 Times.

PASSAIC, N. J.—For rent, 8-room flat, so-tarium; residential; $65. Phone Murray Hill 3820, Ex. 98.

FREE list of houses for sale and rent. Write Van Winkle Co., Rutherford, N. J.

Connecticut and New England For Sale.

HUBBARD HEIGHTS—New 8-room, Colonial house, tile roof, breakfast nook; on corner St. George Av. and Broad St.; large lot; 5 minutes from golf course; sun parlor; 2-car garage; terms; dealers protected. F. L. Fenwick, 923 Main St.

LADY wishes to sell her old home on Salt Water Pond; 8-rooms; good garage, poultry houses; splendid orchard; rare Summer home, or would make ideal chicken, fruit and asparagus farm; fronts on King's Highway, rear on pond. Good water, low tax rate; $5,500. Col. B. de Measin, Harwichport, Mass.

FOR SALE—Charming Colonial residence; excellent condition; modern conveniences, steam heat, sleeping porch, garage, fruit, shade trees, fine gardens, 1¼-acre artistically landscaped; exclusive Strawberry Hill section; one hour from Grand Central; express service. Home Realty Company, South Norwalk, Conn.

A FINE WILTON HOME on main tarvia road, 2 to 3 acres, 8-room house, bath, electricity, hardwood floors, barn; good neighbors, high, 10 minutes to the station; for $10,000; one-half cash; a property that can't be duplicated. LAWRENCE AGENCY, phone 1900, South Norwalk, Conn.

OLD CAPE COD HOMES FOR SALE; ALSO COTTAGES TO RENT FOR THE SUMMER.

CAPE COD HOMESTEAD CO., BREWSTER, MASS., BOX B.

OLD-FASHIONED 8-room house, Noroton, Conn.; modern improvements; 2 acres adjacent prominent golf club; pending developments should warrant valuation of twice the selling price of $8,000 in a few years. Owner, P. 640 Times Downtown.

HOUSES AND ESTATES WANTED.

WANTED—To buy a house within one-half hour of 34th St. and Broadway; modern 8-rooms and garage; monthly payments; no down payment; responsibility guaranteed; full particulars. C. W. Smith, Kew Gardens, L. I. New Jersey or Westchester Co. preferred.

DWELLING Wanted, Buy or Lease (East 60s to 80s; 5th to Park Avs.)—Must have 6 master bedrooms and 4 baths; principals only. Sherman, Flagg & Co., Inc., 1 East 42d St. Phone Murray Hill 6848.

WANTED—Rent unfurnished small house, three bedrooms, lawn, garden, reasonable distance bathing; not over hour from Wall Street; North Shore or New Haven road. M 898 Times Downtown.

3-STORY private house, 80th-90th Sts., west of Columbus Av.; possession. Box 38, 1,304 St. James Building.

HAVE clients; 1, 2-family houses; Bronx, Brooklyn. Doctor, 93 Nanan St.

WANT rent house, one year; 70th to 86th St., West. F 63 Times.

SUMMER HOMES.

Brooklyn For Rent.

BRIGHTON BEACH—Five-room bungalow; furnished; to let, season or year. 45 East 5th St. Decatur 3685.

GERRITTSEN BEACH (Sheepshead Bay)—Furnished bungalow, screen porches, electric; 50 feet from water. Inquire 3 Lois Av.

Staten Island For Rent.

BUNGALOW, furnished, 5 rooms; garage; restricted neighborhood; private beach; June-October; reasonable. F. Gilbert, 4,147 Richmond Av., Eltingville.

Long Island For Sale.

BELLE HARBOR (overlooking bay)—Tax-exempt; beautifully furnished 8-room stucco garage; also 4 lots, separate; reasonable. Klappert, 136 South 140th. Belle Harbor 2711.

Long Island For Rent.

BABYLON (shore front)—Eight rooms, garage, Summer season. J. C. Smith, Araca Road, Babylon.

BELLE HARBOR—Nicely furnished house; 8 rooms, bath and garage; near ocean and cars; reasonable. Address H. Wallace, 137 Jamaica Av., Brooklyn.

FOREST HILLS GARDENS—Furnished, Southern exposure; large rooms; June 15 to Sept. 15; great bargain at $225 a month. Boulevard 6551.

LONG BEACH.

New 8-room stucco house, beautifully furnished, on Beech St., 600 feet from ocean; $1,600 for season. Apply J. Bruce Robertson, stucco Office, opp. west side of L. I. R. R. Station.

LONG BEACH.

One or two beautifully furnished rooms with bath; with private family; reasonable rental. S 552 Times.

MALBA-ON-THE-SOUND—26 minutes Penn station; private beach; 6-room furnished house; 2 large screened-in porches; flowers, trees; must be seen to appreciate; will rent reasonable to proper parties from June 1 to Sept. or Oct. 1st. Phone Flushing 1561.

MANHASSET, L. I.—For rent, furnished, June 1 to Oct. 1, Colonial house, 11 rooms, 3 baths and lavatory; 2-car garage; one acre of ground; fruit trees and vegetable garden; good bathing facilities; $2,500 for season. Address G. E. Fontaine, Manhasset, L. I., N. Y. Telephone Manhasset 376 Party M.

NORTHPORT, on Long Island Sound shore, fine house, 3 bedrooms, 2 sleeping porches; all conveniences; servants' quarters; 3-car garage; in select colony; unexcelled bathing; $1,200 season. Other houses for sale and rent. Henschel. Tel. 442 Northport.

SHOREHAM, Long Island—For rent June 15 to Oct. 1, stucco house splendidly furnished; 12 rooms, 4 baths, garage, private beach rights; all conveniences; North Shore on Long Island Sound; $2,500 season. Apply D. W., 884 Jefferson Av., Brooklyn, N. Y.

FURNISHED HOUSE for rent, June 28, 1924, to Sept. 12, 1924, 4 bedrooms, 2 baths, maid's room, garage; one acre of land; flowers, fruit and vegetables. Mrs. Malcolm Rorty, 21 Linden St., Great Neck, L. I. Tel. Great Neck 41.

SUMMER HOMES, FURNISHED.

GREAT NECK..$300 to $1,000 per month
DOUGLASTON.. 250 to 600 per month
BAYSIDE..... 200 to 500 per month
L. I. T. MORTGHT, 22 East 33d St., Caledonia 4951. Great Neck 322.

FOR RENT June 15 to Sept. 15, attractive modern 10-room house and garage, with ½-acre grounds and garden. Plandome, L. I. Easy commuting; beach privileges. V. Burnett. Telephone Manhasset 435.

OCEAN bathing, quaint log cabin or studio camps, furnished, tennis, dancing, refined; references; $14 weekly, two weeks or longer. Hills Colony, Southampton, L. I.

FOR RENT—Ten-room bungalow on L. I. Sound; all improvements; $800 season; also small bungalow, $400. J. H. Hopkins Mt. Sinai, New York.

TO LET—Two houses, 7 and 9 rooms, furnished; all improvements; screened porch; garage. For particulars address Box 51, Bluepoint, L. I.

CHARMING Long Island homes; country, shore; give size, section preferred. Call, write, Dale & Co., 799 Broadway, City.

Westchester County For Rent.

HARMON-ON-HUDSON—Beautiful cottage, newly built, one hour Broadway, completely furnished, few minutes' station; Croton Lake District; beautiful country; 6 bedrooms, 3 baths, built-in showers, electricity, &c.; garage; rent $225 month for Summer season; sacrifice; leaving town suddenly. Loeb, Lane, Harmon. Phone Croton 207 or Circle 10438.

MOUNT VERNON—A very beautiful home to rent, furnished, June 15 to Sept. 15, at unfurnished price; 12 rooms, 3 baths; garage; for remittance opportunity for responsible tenant. Cooley Realty Co., 29 Prospect Av. Tel. 3400 Hillcrest. Mount Vernon, N. Y.

MOUNT VERNON—Apartments and houses for rent, from $100 to $250 per month. J. Blank Realty Co., 18 Depot Place.

MOUNT VERNON—Furnished houses and apartments for Summer months. J. Blank Realty Co., 18 Depot Place.

NEW ROCHELLE—Beautiful grounds, select neighborhood, excellent furnished house; 6 master's bedrooms, 3 baths, 2 servants' rooms and bath, 2-car garage; $600 a month. Telephone New Rochelle 4236.

PELHAM—Eight-room house, comfortably furnished; sun parlor, open porch, 2-car garage, hair acre, beautiful grounds, numerous shade trees, short walking distance stations; June 15-Sept. 15; exceptionally attractive proposition to desirable party. Phone Pennsylvania 0524 or Pelham 2947.

PELHAM MANOR, furnished, can be seen any time; eleven rooms, three baths, porches, two-car garage, fine shade trees, flowers, lawn; high ground, near sound; 30 minutes from Grand Central. Wyckoff, 219 Jackson Av. Phone Pelham 1420.

RYE—RYE—RYE.

We have desirable lists of Summer furnished rentals, beach bungalows, Summer cottages, choice shore fronts; also unfurnished by the year; today. Apply MATTHEW B. BYRNES, 102 Boston Post Road, Rye, N. Y. Phone Rye 1017.

SCARSDALE—Refined home, furnished, for season to reliable people; 8 rooms, 2 baths, garage, beautiful grounds; all improvements. Goebel, 892 Post Road, Scarsdale, 153W.

WHITE PLAINS.

Brick Residence—Attractively furnished, 9 rooms, 3 baths, sleeping porch; 2-car garage; large plot; shade and fruit trees; convenient to station; $300 month.

English Type—Completely furnished, 6 rooms, bath; garage; select section; $200 mo.

THOMPSON & PALESTRANT, Opp. Station, White Plains, N. Y. Phone 3300.

Westchester County For Rent.

WHITE PLAINS, Gedney Farms section; June 1 to Oct. 1; furnished house, 8 rooms, 3 baths, large residential sun porch, 2 open porches, garage; near golf courses. J. B. Benson, 17 Seymour Place. Tel. 3579 White Plains.

WHITE PLAINS—Seven-room furnished house, lawn, trees, flower garden; $150 month. 45 Quimby Av. Tel. 6 White Plains.

PRIZE brick and stucco home, 11 rooms, 3 baths, beautifully furnished and decorated; exclusive residential park between Larchmont and New Rochelle; living room, dining room, paneled walls, studio music room, 2 sun porches, pantry, kitchen, lavatory, 5 master bedrooms, 2 tiled baths, maid's room, bath; instantaneous hot water heater; 2-car garage; $2,000 for the season. Photograph at New York office, Chauncey B. Griffen, 18 East 41st St. Murray Hill 9326.

DURING June and July, completely furnished, attractive, new eight-room house, overlooking Sound; two baths, garage, bathing privileges; private beach. Larchmont Manor. Telephone Larchmont 846, Harvey Conover.

FURNISHED HOMES WITH GARAGE, and garden; for rent for Summer months at Mount Vernon's most desirable rents. Anderson Realty Co., Mount Vernon, N. Y.

FOR RENT, Summer months, large furnished house; two cottages, garage; tennis court, baseball field; excellent location. Kyle School, Irvington-on-Hudson, N. Y.

COLONIAL HEIGHTS — Attractive eight-room house, furnished, two baths; flowers, garage; near station. Tuckahoe 1217, or Franklin 2502.

ATTRACTIVELY furnished houses on the shore. Universal Good Realty Corp., 331 Madison Av. Murray Hill 5581.

New York State For Rent.

BARRYVILLE (Catskill Mountains)—Furnished bungalow, 4 rooms and bath; open fireplace; telephone; garage; ice house; on State Road, overlooking stream. Endicott 2797.

CATSKILLS (Pine Hill)—Eight rooms and bath, furnished cottage; rent $400. Tompkinsville 2727W, Staten Island.

MONROE, FOR SALE OR RENT, beautiful country homes, high elevation, all improvements, 50 miles from New York, 90 minutes out on the Erie; golf, boating, bathing and fishing. J. Brooks Agency, Monroe, N. Y.

TANNERSVILLE—Cottages, 7, 12 rooms, furnished, improvements, beautiful location, park. Harlem 5738.

New Jersey For Sale.

SUNSET CREST, on Rockaway River, at Powerville, N. J., near Boonton; beautiful water-front lots; ideal place for boating, fishing and bathing. Booklet upon request. Threshman & Vreeland, Tube Concourse Building, Jersey City, N. J. Bergen 8132.

SELL! RENT!—Attractive bungalow, secluded location; rustic park; river; commuting (Caledonia 9188 Friday); Seen Denville, Jersey Junction. Borgh.

New Jersey For Rent.

ASBURY PARK—ALLENHURST—DEAL.

Jersey Shore.

Summer Homes.

W. C. Burroughs, Asbury Park, N. J.

BERKLEY HEIGHTS, N. J.—One hour from city, D., L. & W.; new 4-room, bath, bungalow, completely furnished, screened, awnings. G. W. Bishop, Telephone Schuyler 5900.

BOGOTA, N. J.—12 10-room houses for rent; 93 Larch Av. Inquire Munn, 916 West End Av., New York.

ESSEX FELLS—10-room house, large rooms, 2 baths, large yard; attractively furnished; June 15 to Sept. 30; $150 per month; unfurnished for Summer or longer, $110. Phone Pease, Hanover 9800 or Caldwell 928W.

MORRISTOWN, N. J.

Attractive furnished house; adults preferred; $900 per month 4 master's, bath; 2 maids', bath; electricity, gas range; living porch, shade; garage; convenient station and town. M 161 Times.

ORANGE, N. J.—Furnished house, very convenient; nine rooms, Tel. Orange 9383.

PLAINFIELD, N. J.

Furnished Country Home.

Eleven rooms, 3 baths, large porches, shaded tennis court and garden; large garage; $175 per month from June 15 for season; highest references required.

HARDING LOCK, 30 Church St. Tel. Cortlandt 6340.

WESTFIELD—New Colonial house in delightful suburbs; 40 minutes from N. Y.; furnished; three master bedrooms, 2 baths, garage; near golf, water and large park; fine for children; July and August, $125 per month; references. Phone Westfield 1483J.

FURNISHED bungalows at Cedar Lake, Lackawaxen, Pondville, N. J.; one and five rooms and two porches, one eight rooms and three porches; one porch 10x38 feet, enclosed; electricity, water, garages, canoes and row boat. C. L. Corby, Summit, N. J. Telephone 1001.

SHORT HILLS—Four months, June-October, beautifully furnished modern fourteen-room house, with three baths; garage; convenient location; excellent train service; $1,200 season. 56 Times 165 Broadway.

ATTRACTIVE furnished bungalows at the river side, $225 season; also woodland bungalows; easy commuting; references. Fred Hamm, Lincoln Park.

HOUSE—8 rooms and bath, furnished, for Summer. R. H. Williamson, 33 Western Av., Morristown, N. J. Tel. 1620.

TEN-ROOM furnished house, June 7-Oct. 7; reasonable; references. M 922 Times Downtown.

THREE-ROOM bungalow, $150 for season; not far from Lake Hopatcong Station. For particulars call Waverly 3258.

Connecticut and New England For Rent.

FOR Summer or longer at low rental nicely furnished nine-room country home; plenty land and water; fine trout brook; all kinds fruit, berries, vegetables; would also consider selling unfurnished; 62 miles from Grand Central; foot hills of the Berkshires. Box 645, Canaan, Conn.

TO Rent—Eight-room furnished house, all improvements; piano, two-car garage; on a good bathing beach, near country club, restaurant and trolley; rent for season, $675. Apply on premises, Mrs. E. F. Bracken, Marion Av., Marvin Beach, East Norwalk, Conn.

CHARMING cottage with open fireplace, 4 bedrooms, restful, agreeable surroundings; shade trees, fruit, garden, but no modern improvements; $200-$300 for season. Miss D. R. Goodale, Phone 35-14 Redding, Conn.

FOR RENT, at Belgrade Lakes, Maine, two small cottages, furnished, firewood, garage, boats free; fishing unexcelled. Mrs. R. E. Taylor, Belgrade, Maine.

CHARMING Connecticut homes, country, shore; give size and section preferred. Call, write Dale & Co., 799 Broadway, City.

SUMMER HOMES WANTED.

WANTED—Summer home in Long Island or Westchester from June 1 to Oct. 1; 4 master bedrooms, 2 baths, maid's room, bath; not over $1,200. Jacobs, 108 East 51st St. Butterfield 3209.

FURNISHED bungalow for season, with sleeping porch; boating, bathing; improvements; within commuting distance; moderate rent. 1,519 Albemarle Road, Brooklyn.

FURNISHED cottage bungalow; 4 responsible adults; commuting distance N. Y. (preferable Rye); near bath; June to October; not over $550. M 750 Times Downtown.

WANTED—House 3 bedrooms, bath, from June 1-Oct. 1; commuting distance New York; furnished or preferably unfurnished. Address Apt. 51, 1,190 Madison Av.

6-ROOM cottage or bungalow; bathing, tennis, commuters. Burke, 16 St. Nicholas Place.

HARMON, N. Y.—Bungalow, improvements; give price, full details. L 167 Times.

EDUCATED woman rent or share country bungalow with woman. F 83 Times.

LOTS AND LAND.

Manhattan.

PLOT for sale, excavated six feet, Intervale Av., between 164th and 165th Sts., 175x100; small cash, subordinate to second mortgage. Klinger, 647 Broadway.

CORNER PLOT, 60x75, Intervale Av. and 167th St.; $2,000 cash; price $7,000, balance subordinate to second mortgage; quick action. Klinger, 647 Broadway.

Bronx.

DESIRABLE LOTS and plots in Morris Park section of Bronx, adjacent to new public schools; plans filed for 1 and 2-family houses; sewer, gas, &c., now on property; will sell on easy terms. For particulars apply to F. J. McMahon Co., 1438 St. Nicholas Av. Washington Heights 3404.

Brooklyn-Queens.

GOLF COURSE.

107 acres north of Jamaica, suitable for golf course; will sell on 20 years' instalment mortgage without payments first 5 years; principals only. D., Box 118, 127 East 47th.

106 ACRES, Queens Village, ripe for development; can divide or arrange terms or exchange for good income property or cash; principals only. R., Box 125, 15V East 47th.

Staten Island.

TWO or four lots, $350 each; terms; high elevation; fine trees; magnificent view; golf. M 907 Times Downtown.

Long Island.

HEMPSTEAD-GARDEN CITY.

A few choice lots in St. Paul's Road section at prices so low it would be unfair to existing owners to publish them; finest home section on Long Island surrounded by best people in America; five minutes to Garden City station; will build and finance cash home; send for confidential price list and terms. Phone Hempstead 644. A. H. Courtenay, Hempstead.

LONG BEACH.

Bargain lots in Long Beach proper, $600 and $700; all improvements; excellent bungalow sites. Apply J. Bruce Robertson, Stucco Office, opp. west side of L. I. R. R. Station.

LOTS AND LAND WANTED.

DOUGLAS MANOR—Lots in good location; send particulars, block and lot numbers and best price for cash. F. O. W., Box 32, Douglaston, N. Y.

ACREAGE TO DEVELOP.

½ hour from N. Y.; full particulars first letter. Wexler, 204 Bush St.

WANTED—On Long Island, large tracts or acreage. W. Schabehorn, Springfield, L. I.

LOT for factory, 50x100, Bronx preferred. Lagama, 233 West 42d.

FARMS, GROVES and RANCHES.

Other Sections For Sale.

SMALL FLORIDA FARM FOR SALE.

Location, famous Peace River Valley, Hardee County, near fast-growing City of Wauchula, 150 feet above sea; rolling land, naturally drained; pure, soft artesian water; best health conditions; chocolate-colored loam "combination" soil; grows diversified crops—oranges, grapefruit, farm crops and Winter vegetables, hogs, cattle and poultry; good roads and schools; near railroad.

If you want the best in Florida on easy terms, write for full particulars to Everett Sanderson, Pelham, N. Y.

FARM cottage, near Augusta, Me., 5 rooms, bath; 10 acres ground; rent partly furnished; $12 month; sell $2,000; easy terms. Phone Bryant 0860.

FARMS and country business properties. Free booklet "B." Burke Stone, Inc., 41 E. 42d.

REAL ESTATE FOR EXCHANGE.

LONG BEACH—Will exchange 5 lots in choice location for income-yielding property in New York or elsewhere; no agents. Address Box 84 Times, 89 Montgomery St., Jersey City.

WILL exchange Newark first mortgages on business property and cash, for free and clear New York City dwellings. S 556 Times.

EXCAVATED 3d Av., Bronx, block and cash for Greenwich Village apartment. W. R. Gordon Co., 366 Madison Av.

APARTMENT HOUSES.

Manhattan-Bronx For Sale.

6TH AV. (40s)—Prominent five-story corner; long lease. Cantor, Bryant 7973.

55TH ST., 540 WEST—Cold water flat; rental $4,600; price $37,000, second bottom; mortgage $20,000, five years, payable $125 quarterly. Klinger, 647 Broadway.

98TH ST., 120-122 EAST

Between Lexington and Park Avs.; two five-story apartments; five rooms and bath; hot water supply; price for both $50,000; ten-year first mortgages. Call Leon S. Altmayer, 62 East 86th.

137TH ST., WEST—$8,000 cash will buy 25x100 five-story apartment, improvements; $6,000; price $32,000. Blechman, 172 West 96th St.

156TH ST. WEST (near Broadway)—50x100, new law walk-up; rents $14,400; price $60,000; excellent condition; an improvement. Harris Exchange, 4,046 Broadway. Wadsworth 3033.

AMSTERDAM AV., corner, 5-story, 7 stores, small apartments; subject to one mortgage; rent $21,000; price $135,000.

WASHINGTON HEIGHTS, corner, elevator apartment; 75x100; small units; rents $40,000; price $255,000; leaves 20% after amortization of mortgage.

SHERIDAN SQUARE, West 11th St.; 25x100; 5-story; all improvements; rents $7,020; price $37,500, cash $12,500.

IRVING H. WOLFE & CO., INC., 25 West 43d St. Vanderbilt 8536.

AMSTERDAM AV. COR., WITH STORES. Corner, with 7 stores, near Columbia College; new law walk-up; rents $33,500; 9½ year mortgage; cash required, $40,000. Harris Exchange, 4,046 Broadway. Wadsworth 3033.

WEST HARLEM investment; modern five-story new law apartment, 44x100; also corner, 56x100; all modern improvements; 3s and 4s 5-year bank 1st mortgages; 2d year 2d mortgage. Goodwin & Goodwin, Inc., 280 Lenox Av. Harlem 6500.

$20,000 CASH BUYS

finest built 6-family house in West Harlem, conveniently located, 125th subway and elevated; five-story new-law, 11 years old; one 3, two 4, one 5-room apartments each floor; steam, electric, tiled wall baths, pedestal basins, showers, kitchen dryers, tele-hones; well-kept building; old-time rentals, $11 a room; new tenants gladly pay $15; ten-year 1st mortgage; price unequaled in this market. Ryan & Co., 142 West 125th St.

$18,000 CASH EACH HOUSE.

Three 50-footers, high-class apartments; rentals $12,700, $15,200, $16,900; very good mortgages; greatest bargains ever offered; clears 25 per cent over amortization. Rubenstein, 1,074 Broadway, Room 305.

SIX-STORY new-law high-class apartment, West Bronx; less than six times the rent; all improvements, including shower bath, &c.; two 4s, three 4s on a floor; rents $18,950; long-term mortgage; excellent opportunity for quick buyer.

SCHWAB, 539 EAST 169TH ST.

INVESTORS' attention, 20 per cent. net investment on $50,000 cash; six-story fireproof elevator apartment house on lower west side; layout, three 5s and two 4s. Brown Wheelock: Harris Vought & Co., Vanderbilt 0081.

N. E. CORNER 2D AV. AND 418T ST.

Five-story, 25 foot building with store; possession; 1 block from "L" express station; price $40,000.

MAURICE WERTHEIM, 408 Lexington Av., at 42d St.

$16,000 CASH buys attractive 18-family apartment house near 165th St. and Broadway; 5½s, first mortgage, 5 years; bank 10 years second mortgage; shows $5,300 on investment. Nehring Bros., 1,441 St. Nicholas Av.

IF YOU ARE LOOKING

for Manhattan real estate be sure and send for our list of 700 choice properties.

LESWOOD REALTY CORP., Phone Vanderbilt 2140. 10 East 43d St.

FOR SALE (547 West 47th St.)—6½-story, 25x100, rents $3,300; price $30,000; mortgages $15,500, 5 years. Ellwhy Corporation, owners, 25 West 42d St. Telephone Longacre 9638.

EIGHT FAMILY, eight 5s, vicinity Mosholu Parkway; one mortgage 5 years; rent $5,900; expense $3,000; cash $10,000; price $37,000; principals. Blatt, 1,540 Broadway.

EIGHT YEARS' lease for sale; three modern houses, 40x100 each; 163d St. and Broadway; $5,000 above security; shows net profit $6,500 annually. Klinger, 647 B'way.

LESS THAN SIX TIMES RENT.

$45,000 cash will buy three five-story, 50x100 each, excellent condition; principals only apply. A. Selkin, 382 Prospect Av.

BARGAIN for quick buyer; new tax-exempt, 50x125; rents $18,000; cash $20,000. Bertrand & Co., 51 East Tremont Av. Bingham 7687.

GREAT BARGAIN in Harlem, near 125th St. and Lexington Av. subway; several double flats. Write for particulars, Box 55, 103 East 125th.

$23,000 CASH; price $242,000, buys 6-story corner elevator apartment, 100x100; Washington Heights. Sharum, 565 5th Av.

HAVE CLIENT for colored house; cash, $3,500 to $4,000; quick action; bargain. 2,161 7th Av. Morningside 2783.

$18,000 BUYS 30-family Heights walk-up; rents about $18,000; 10-year mortgages. A. Kane Co., 2,239 8th Av.

WALK-UPS, all sections, improvements, hot or cold water; see our lists first. OHLSON & CO., 135 West 72d.

REAL BARGAIN—Cold-water tenement; $500 cash required. Augusta Prescott Realty, 527 5th Av.

APARTMENT HOUSES WANTED.

WE HAVE a client willing to invest up to $250,000 in a good paying proposition in Williamsburg section; will gladly co-operate with brokers; quick action assured. Windman & Pregoin, 318 East 116th.

GREENWICH VILLAGE—Modernized apartments west of 6th Av.; state particulars for quick action; no elevator. S 490 Times.

HAVE CLIENT to invest $75,000 first-class Manhattan property. M. Feder, 11 West 21st St.

WE BUY apartments, tenements; quick action. Walburn Realty Corp., 153 West 42d.

WANTED—Apartment house, $150,000 cash; principals only. J. W., 510 Columbus Av.

HOTEL PROPERTIES.

All Sections For Sale.

MODERN RESORT IN POCONO REGION for Sale or Lease—HIGHLAND INN, thoroughly modern and near Stroudsburg, Pa.; elevation 1,300 feet, with 30-mile panoramic view; 44 guest rooms, all running water; 11 baths, 6 private; 2 showers; steam heat; elegantly furnished in every particular; finest linens, &c.; 59 acres of land, including 20 of timber; garage, barn; new $1,800 chicken house; wonderful orchard of all fruits; separate lake, never-failing artesian well; fully equipped electric laundry; electric lights in main house and outbuilding; house for servants, colored and white; ice house filled; immediate possession; sale price, $30,000; lease $3,000. Address J. FRANK DREHER, Stroudsburg, Pa.

FOR SALE—Summer resort in Poconos; 2,000 feet above elevation; beautiful panoramic views; 60 acres land, 35 cleared; 25-room house; 17 sleeping rooms in main house; two dining rooms; house lighted and heated; garage, laundry, three sleeping rooms above; ice house filled; garden planted; splendid artesian well water; house fully furnished and cleaned for early opening; three cows, two horses, chickens and farm implements included; established clientele; illness of proprietor reason for selling; stream through property has possibilities of dam and lake; tennis court, croquet grounds; price $19,000. Booklet. Act quickly! Address J. Frank Dreher, Stroudsburg, Pa.

OPPORTUNITY for investor to purchase new hotel in Times Square district; proprietor will guarantee to purchaser lease on basis of net rental with sufficient security. S 517 Times.

BUILDINGS AND FACTORIES.

Manhattan-Bronx For Sale.

3D ST., 49 WEST—Six-story loft; sell or lease. Owner, Butterfield 2244.

BOND ST., 6 (THREE DOORS EAST OF BROADWAY)—100x20; FOUR FLOORS; EXCELLENT LOCATION FOR BUSINESS HOME. THE BUSSEY CO., INC., 200 CENTRAL PARK SOUTH.

CLIENT will buy or lease garage holding 200-300 cars, also one holding about 100 cars. M. Glatstone Co., 697 Broadway.

FACTORIES—ANY SIZE, ANYWHERE GAILLARD REALTY CO., 100 EAST 42D ST. VANDERBILT 5583.

Manhattan-Bronx For Rent.

RANK ST., 115—44x100, 3 stories and cellar, brick; will take back temporary lease. Gaillard, 100 East 42d St. Vanderbilt 5583.

Brooklyn-Long Island For Sale.

FACTORY building for sale; 3 stories; 64x75; light on four sides; steam heat; electric; elevator. Hudson Av., corner Concord St. Telephone Jefferson 8504.

Brooklyn-Long Island For Rent.

9TH ST. (near 5th, opposite theatre)—Four-story brick, 5 stories 90 feet deep; good any business; specially equipped, photographer. Phone Washington Heights 2368.

61,000 SQ. FT. sprinklered warehouse; two-story brick and concrete; convenient to subway and terminals; 27½c. per sq. ft.; will consider altering to suit tenant. Fisher Fox Factories, 160 Remsen St. Main 7266.

6,200 SQ. FT. brick building, $1,800 year, heated; 3,000 sq. ft. brick building, $1,200 year, heated; other space, 25c. sq. ft., heated. Harris Speed Co., 1224 St., near Rockaway Boulevard, Woodhaven, N. Y.

LONG ISLAND CITY.

1 AND 2-STORY FACTORY BUILDINGS, LOTS, 2,500 TO 100,000 SQ. FT., ALLAN FOX COMPANY, INC., 216 BRIDGE PLAZA, SO. ASTORIA 6901.

LONG ISLAND CITY.

6,000 TO 100,000 SQ. FT. SPACE; immediate occupancy or will build to suit. ROMAN-CALLMAN COMPANY, BRIDGE PLAZA. ASTORIA 6735

New Jersey For Sale.

ELIZABETH, N. J.—1¼ acres, unrestricted area, 3 concrete buildings; suitable smelting, chemicals, &c. Gaillard, 100 East 42d St. Vanderbilt 5583.

OVER 260,000 sq. ft. of actual floor space, 100% sprinklered, 8 electric freight elevators; power plant in separate building, comprising 1,200 h. p. in boilers, 2 direct connected generators of 650 k. w.; plant wired throughout for power and light, piped for gas, steam heated; 600 gallon per minute; artesian well; private interior railroad all around; ample ground room; Central Newark location; freight yard one block; transportation at door; 5 dwelling houses are also on the property; will sell all for $350,000 on liberal terms; inspect immediately; this is a golden opportunity of a lifetime.

LOUIS SCHLESINGER, INC., 31 Clinton St. Newark, N. J. Tel. 6500 Market.

New Jersey For Rent.

WESTWOOD, N. J.—Factory, 12,000 sq. ft., all improvements; suitable for any manufacturing business. Apply Ontra Bros., 473 Broadway.

BRICK building, four stories and basement, 38x92, elevator; corner Broadway and Washington St., Paterson, N. J. Inquire Mr. Hopper. Phone Lambert 3206M.

Other Sections For Sale.

FACTORY BUILDING, brick, 3-story, 50x100, completely equipped with machinery for manufacturing all its products, at present occupied as furniture manufacturing plant, ideally located and suitable for any purpose; opposite railroad station; close to ferry. Y 2057 Times Annex.

LOFTS AND FLOORS.

Manhattan-Bronx For Rent.

3D ST., 49 WEST—Light, renovated loft, 25x100; immediate possession. Butterfield 2244.

16TH ST., 133-137 EAST.

24 to 48 loft, elevators.

100 per cent. sprinkler; moderate rental. Apply Owner, V. Green & Co.,

45 WEST 34TH ST., OR SUPERINTENDENT ON PREMISES.

17TH ST., 29 WEST—25x100; 100 per cent. sprinkler, electric elevator; all improvements; $150.

22D, 54 WEST—Front half of loft, 25x54, elevator, heat, $100 monthly. Supt. on premises. Murray Hill 1685.

27TH, 42 WEST—Front half of loft, elevator and heat; $250 monthly. Supt. or Daniels, Murray Hill 1685.

27TH, 28 WEST—Manufacturer willing to rent part of light loft, 23x68; rental $1,800; first floor. Watkins 9811.

27TH, 135 WEST—Part of loft, second floor, with use of cutting table, show room and window with burglary protection.

27TH, 22 WEST—Front part of loft; jobbing, manufacturing; reasonable. I. Frank.

29TH, 515 WEST—Lofts to lease, 50x100. Phone Owner, Chickering 5010.

45TH ST. 15 WEST (near 5th Av.)—1,300-1,600 square feet; reasonable.

46TH ST., 68 WEST—Large parlor floor, suitable high-class business; reasonable rent; possession. Albert Stout, 31 West 50th St. Circle 0382.

49TH, 127 WEST—Loft, 65x19. Inquire office Hotel Bristol, 129 West 48th St.

53D, 302-306 WEST—Loft, 5,000 square feet, adapted for manufacturing in the automobile lines. Apply White-Goodman, 372 Broadway. Stuyvesant 0218.

BROADWAY, 647—25x100, first or second loft, big show windows; $100. Klinger, 647 Broadway.

BROADWAY, 1,225 (Room 604)—Very large light room, sublet, very reasonable.

BROOK AV. (133d St.)—Loft, 17,400 sq. ft.; rent $12,000; fireproof building, sprinklers, light four sides; low insurance; private railroad siding; one freight elevator. CHAMPION REALTY CO. Tel. Mott Haven 5760. Full commission to brokers.

MADISON AV., 105—125x100 feet, large light manufacturing floor. Louis Gerster & Co., Madison Square 0903.

WATTS ST., 78—Part of loft to let, 38x45; steam and elevator; $75 per month. Canal 1420.

FOR rent 2 entire floors about 15,000 square feet each, unobstructed light; fireproof garage building; suitable body builder, painter, upholsterer, service station or storage; large freight elevators; moderate rental; long or short lease. Waldorf Garage, 142-156 East 31st. Lexington 4026.

LOFT TO LET.

suitable for any manufacturing purpose; 6,000 square feet; good light. Kraus Clapp Co., 511 East 72d. Phone Rhinelander 8118.

DESIRABLE Lofts—Owner, 4602 Chickering. 128 Bleecker St.; also store, 22x100. 948 West 36th (200 lbs.), 50x94. 343 W. 26th (fireproof semi-basm't), 64x100.

LOFT, garment centre; very light; sprinklers, elevator; immediate possession. 529 8th Av., near 37th St. Phone Vanderbilt 1371.

CORNER loft, 10,000 square feet; Bronx, new building; fine light; low rent. Adams & Co., 170 5th Av. Gramercy 6800.

PART of loft to let. 34 East 30th St., 7th floor.

Other Sections For Rent.

LOFTS for manufacturing purposes in high-class fire-proof building; light, heat and power furnished. Inquire Chief Engineer, 50 Columbia St., Newark, N. J. Phone Market 4281.

LOFT to let, 75x100; modern concrete building; good light; ideal for manufacturing purposes. A. Spindler, Mercer and Colgate Sts., Jersey City, N. J. Phone Montgomery 813.

8 o'Clock Tonight

For Classified Section next Sunday, advertisements except display Real Estate must be received before 8 o'clock tonight.

Advertisements for daily editions must be received before 3 P. M. on the day preceding publication.

STORES.

Manhattan-Bronx For Rent.

2D AV., 606—Store, $95; basement, $15. Clifford Van Schurman, 50 East 42d.

9TH AV., 686—Large tiled store; $200. Clifford Van Schurman, 50 East 42d.

3D ST., 49 WEST—Store and basement, 25x104; immediate possession. Butterfield 2244.

57TH, WEST 206 (near 7th Av.)—Small store, heart wholesale fur district.

59TH ST., 53 WEST—Store, altered building, all glass show window; suitable millinery, sport goods, clothing; busy thoroughfare; lease, reduced rent. Sickle, Bryant 6685.

45TH ST., 18 WEST (NEAR 5TH AV.)—SIZE 15X100.

45TH, 127 WEST—Store 65x19. Inquire office Hotel Bristol, 129 West 48th St.

72D ST., CORNER COLUMBUS AV. NEW STORES.

Few left; modern fronts; brokers protected. PAPAE & CO., 342 Madison Av. Vanderbilt 8551.

58TH ST. and Columbus Av.—Corner store. Butler & Baldwin, Inc., 15 East 47th St. Vanderbilt 5015.

111TH ST., 57 WEST (corner Lenox Avenue, at subway station)—Stores to rent; busy location; agent on premises.

125TH ST., 469 WEST—Large store; $160; at Amsterdam Av.; immediate possession. CHARLES S. KOHLER, INC., 901 Columbus Av., corner 104th St.

497 BROADWAY (corner Broome St.)—Store and basement, 25x90. F. J. GUILFOYLE & CO., Cortlandt 7475. 165 Broadway.

BROADWAY, 2,772 (107th St.)—Store and basement; splendid window space; very best retail section; 5-year lease; brokers protected. Spotts & Starr. Bryant 4000.

COLUMBUS AV., 882-4 (near 104th St. "L" station)—Two beautiful stores, newly renovated; immediate possession; rent $3,000 to $3,200; suitable any business. Goodwin & Goodwin, Lenox Av. and 123d St. Harlem 6500.

FORDHAM ROAD—Choice location for high-class business, 23x70, and smaller stores. Foley, 2,425 Jerome Av., Bronx.

LIBERTY ST., 125—Store, excellent location; moderate rent. Agent on premises.

ROYAL COPENHAGEN PORCELAIN CO. (Established since 1779) will sublet part of their beautiful store at 15 WEST 57TH ST., to responsible dealer in art goods or kindred line.

A RESTAURAN

APARTMENTS TO LET.
Furnished—West Side.
Continued from preceding page.

96TH, 300 WEST (Apt. 7D)—Exceptionally well furnished light room. Schuyler 1146.

95TH, 49 WEST—LARGE FRONT PARLOR, STUDIO, PIANO.

97TH, 61 WEST—Completely furnished six-room apartment; immediate possession to Sept. 15; $100 monthly. Solomons, 10038 Schuyler.

97TH ST. and Riverside Drive—To sublet for June, July and August, new 3 rooms and 2 baths, luxuriously furnished, $1,000. Phone Schuyler 0128.

98TH, 205 WEST—Sublet, June 1 to Aug. 1, beautiful three rooms, two baths, kitchenette; maid, electric ice service free. Call B. Becker, John 2567.

98TH ST., 216 WEST—Four rooms, newly decorated, for rent or sale. Apply Superintendent, 206 West 98th.

99TH—Apartment, 6 rooms, bath, piano; sacrifice; $100. Elberson, 25 West 42d.

99D, 215 WEST (corner Broadway)—Unusual opportunity; 6 rooms, 3 baths, beautifully furnished, baby grand piano, Aeolian Vocalion; sunny and very cool; unfurnished; rental June 1 to Oct. 1. Phone Riverside 7116.

99D, 215 WEST (The Clayton)—Four large comfortably furnished rooms to sublet immediately for four months; sacrifice. Telephone Riverside 1550.

99D, 303 WEST—2 rooms, bath, kitchen, at unfurnished rental. Schuyler 10022.

99D (967 West End)—Charming, spacious 1-room apartment, kitchenette; bath; $18.

99TH, 206 WEST—6 bright rooms; elevator; $105; June-Oct. Riverside 6685.

99TH, 205 WEST—Five light rooms, elevator; $95; June-October. Miss North.

99TH, 9 WEST—Beautifully furnished three-room apartment, real kitchen; July, August; references; may be seen Saturday or Sunday morning, or appointment. Academy 8775.

99TH (Riverside)—Home of refinement; five rooms, front; elevator; $125. Morningside 9200.

99TH ST. (Riverside Drive)—June to September, 5 rooms, completely furnished, very desirable, low rental. Riverside 8554.

99TH, 310 WEST—Light, six rooms, southern exposure; piano; $130. Apt. 1RE.

100TH, 305 WEST (Schuyler Arms).
Two rooms, kitchenette, $110.
Four rooms, real kitchen, $175.
Beautifully furnished; also unfurnished; newly decorated housekeeping apartment hotel, including maid, linen, laundry; electricity, silverware, kitchen utensils, &c.

100TH, 260 WEST—Attractive 3 rooms, basement, furnished; also front parlor.

101ST, 311 WEST—BEAUTIFULLY FURNISHED ONE, TWO, THREE ROOMS; PRIVATE BATH; COMPLETE KITCHENETTE; $12.50 WEEKLY UP.

101ST, 306 WEST (Riverside block)—Sailing Europe, sublet beautifully furnished apartment, three rooms, bath, kitchenette; owner's residence; references.

102D, 320 WEST (Riverside)—Nicely furnished 3 rooms, bath, kitchenette. Summer rates.

103RD, 304 WEST—Newly furnished 3 sunny rooms and kitchenette, elevator apartment; immediate possession. Apartment 3I.

103D (215 Manhattan Av.)—2, 3, 4, 5, 6 rooms; housekeeping apartments, elevator and non-elevator; $60 up; references essential. Main office, 215 Manhattan Av. Academy 1647, 8 A. M. to 8 P. M.; open Sunday.

105TH, 410 WEST (corner Columbus Av.)
CATHEDRAL PLAZA.
2 rooms, bath, kitchenette, $70 up.
3 rooms, bath, kitchenette, $100 up.
High-class elevator apartment house.
References essential. Phone Academy 0613.
8 A. M. to 8 P. M. Open Sunday.

112TH ST., 530 WEST—Attractively furnished, 5 rooms, 2 bedrooms; $100 monthly. Supt.

113TH, 504 WEST—Very desirable, attractive, four-room elevator apartment; southern exposure.

113TH, 616 WEST (near Drive)—Four rooms and bath, furnished or unfurnished, newly decorated, paneled walls; Greenbaum.

113TH, 546 WEST—High-class apartments, two, three rooms, bath, electricity; maid.

115TH (Riverside)—Four rooms, outside, elevator; magnificently furnished; exceptional bargain. Circle 7222.

116TH (near Riverside)—Beautiful 5-room elevator apartment, Steinway piano; excellent opportunity for right party; $100. Endicott 6540.

118TH, 610 WEST—Furnished or unfurnished, five rooms; near Drive. Byrne.

120TH, 435 WEST — Three outside rooms, kitchenette and bath, 2d floor, overlooking Columbia; well furnished; silver and linen; Summer or longer at sacrifice. Phone Cathedral 5400. Waiser.

120TH ST., 36 WEST—Two rooms and kitchenette, also parlor floor for business or private dwelling; opposite Mount Morris Park.

122D, 416 WEST (Apply 52)—Delightful location; front, overlooking Morningside Park, near Columbia; high elevation; cool Summer; two large front rooms, foyer and large kitchen, $100; front combination sitting-bedroom and large kitchen, $65.

123TH, 616 WEST (corner Riverside Drive)—Six and seven room elevator apartment, extra large, all modern improvements, excellent service, most beautiful section; rent reasonable. Apply Supt. on premises.

140TH, 619 WEST (Riverside Drive)—Beautiful furnished 3-room apartment, Summer or longer; exceptionally reasonable; references. Apartment 6E.

142D ST., 514 WEST—6-room apartment, well furnished, piano, for sale, reasonable; good pay proposition; all filled; $110.

144TH, 600 WEST—Six rooms, attractively furnished, front; or will sell.

106TH, WEST—Lady alone wishes business girl share 3-room apartment, $28 monthly. B 1039 Times Harlem.

160TH, 665 WEST—Five rooms, beautifully furnished, Summer months, reasonable. Apartment 2C.

160TH, 561 WEST—Attractive outside 3-room apartment, completely furnished; new house, near Broadway. Hewlett, Washington Heights 3026.

165TH, 601 WEST—3 large, outside rooms, charmingly furnished; immediate possession; $85.

BROADWAY, 1,730—From now until Oct. 1, exquisitely furnished apartment, consisting large living room, bedroom, dressing room, bathroom, kitchen. Oriental rent $200 monthly. Apply hallman to see Apt. 5E.

BROADWAY, 3,671 (corner 152d St.)—Elevator apartment, six large rooms, facing Broadway; all modern improvements; victrola, piano, phone; $125 month.

BROADWAY, 1,730 (55th)—Owner abroad, will rent handsomely furnished five-room elevator apartment, unfurnished rental. Gorman Lesney, agent.

BROADWAY, 3,671 AND 740TH (Hotel Prisament)—Attractive front room and bath; reasonable; June 1-Aug. 15 or longer. Endicott 6000, Room 614.

BROADWAY (140th)—Attractive home, five front rooms, refined adults, $85. Bradhurst 0137.

CENTRAL PARK WEST—Beautiful three rooms, bath, pianola, victrola; reasonable. Riverside 10056.

CLAREMONT AV., 170 (Apartment 6)—Five rooms, front, Summer; Columbia section; piano, phonograph, radio; references; price reasonable. Seen after noon or telephone Morningside 2206.

CLAREMONT AV., near Columbia—Telephone 4765 Morningside, Apartment 4; rooms four, $76.

CLERMONT AV., 175—3-room apartment, front; $70. Hubert, 5750 Morningside.

COLUMBUS AV. (410 WEST 110TH ST.)
CATHEDRAL PLAZA.
1 room, bath, kitchenette.....$70 up
2 rooms, bath, kitchenette, $100 up.
3 rooms, bath, kitchenette, $100 up.
High-class elevator apartment house.
References essential. Phone Academy 0613.
8 A. M. to 8 P. M. Open Sunday.

GRAMERCY PARK, 16—Attractively furnished two-room apartment, sacrifice, $110, until Oct. 1; occupant going abroad. Gramercy 8643. Tyler.

GREENWICH VILLAGE—Apartment, elaborately, completely furnished 4 rooms; two-thirds unfurnished rental to cultured bachelor only; owner retains one room for daytimes only. Rector 1773.

GREENWICH VILLAGE—New building, 3 rooms, large kitchen, all conveniences, victrola; shower; rent at sacrifice, June 1 to October. Watkins 1122. Tyre, 195 West 10th.

GREENWICH VILLAGE—Three rooms, porch, $65; 4 rooms, $85; others, furnished, unfurnished, $60-$300. Chelsea 0017. 159 West 15th.

MANHATTAN AV., 16 (101st)—4 and 5 room high-class elevator apartments; $20-$23 weekly.

RIVERSIDE DRIVE AND 109TH ST.—Elegant 5-room apartment; all river view; will sacrifice at $150 per month to Oct. 1. Phone daytime, Watkins 9247, evenings and Sunday Academy 5990.

RIVERSIDE DRIVE, 404—10 rooms, 3 baths, beautifully furnished; seen by appointment. Butler & Baldwin, Inc., 15 East 47th. Vanderbilt 5015.

RIVERSIDE DRIVE, 462 (facing river)—Four artistically expensively furnished rooms, bath, kitchen; reduced rental. Phone 2 Circle 0611.

RIVERSIDE DRIVE—Exceptional opportunity; four well furnished, southern exposure, rooms; river view; elevator; $110. Wadsworth 9088, for appointment.

RIVERSIDE Section (river view)—Beautiful 5-room apartment, piano; $100. Endicott 6540.

RIVERSIDE DRIVE, 3 (72d)—Charming, large, cool living-bedroom, kitchenette, bath; service.

RIVERSIDE DRIVE (94th)—Five completely furnished rooms; highest type; $185. Schuyler 10022.

RIVERSIDE DRIVE, 640—Four rooms, beautiful and complete. Apt. 6H. Audubon 6205.

RIVERSIDE DRIVE—5-room apartment facing river; 45th floor; $150. Endicott 6278.

APARTMENTS TO LET.
Furnished—West Side.

RIVERSIDE DRIVE (116th St.)—Banker's handsomely furnished five-room apartment; actual value $250; will sacrifice for $150 per month until October. Phone MacRae, John 2955.

ST. NICHOLAS AV., 343 (northwest corner 127th)—Attractively furnished 2-4 room elevator suites, baths, kitchen; unusually low rentals; $55 to $70 monthly.

WEST END AV., 561—Attractively furnished two rooms and bath; outside corner apartment; all conveniences; references. Riverside 7326.

WEST END—Six rooms, two baths, new building; grand piano, victrola, gorgeously furnished; immediate possession; $175. Circle 7262.

WEST END AV., 83—Five rooms, 2 baths, 3 exposures. Endicott 9664.

WEST END AV., 646—Unusually attractive 8-room apartment; real kitchen. Supt.

WEST END AV., 672—1-2-3 rooms, bath, kitchenette; newly furnished.

HOTEL WILLARD, West 76th, near West End Av.—1-room apartment, beautifully furnished; will rent cheap balance of lease; full hotel service. Phone Kotz, Bowling Green 2120.

ELEGANTLY furnished five-room elevator apartment, finest kind of furnishings, cost $10,000, sell for $7,000, complete. Academy 3843.

SELL—Sacrifice beautifully furnished two-room kitchenette elevator apartment, centrally located. Phone before 2 P. M., Circle 5320.

WE can show you the apartment you want in the section you desire, furnished or unfurnished. Columbus 8060.

APARTMENT SPECIALIST.
Furnished. Unfurnished.
Mrs. Dingleman, 138 West 72d. Endicott 0636.

ANY SIZE, location, rental; no charges to you. M. & C. Jacoby, 152 West 42d St. Bryant 8308.

VERY LARGE, beautiful one-room apartment (front), dressing room, kitchenette. Academy 4080.

APARTMENT RENTING CO. — Exclusive furnished apartments. 176 West 72d. Endicott 1277.

MUST sacrifice beautifully furnished six-room apartment; lease optional. 601 West 165th St., Apt. 4E.

Furnished—Bronx.

MARCY PLACE, 125 (Bronx)—Two furnished rooms and kitchenette, to let; leaving city; furniture; bargain. Apt. 3B.

SEDGWICK AV.—Ground floor of large, palatial private residence; 70-foot veranda. Kellog 0250.

GENTLEMAN will share furnished apartment with gentleman or couple; reasonable. Rector 3966.

Furnished—Brooklyn.

BROOKLYN HEIGHTS (near St. George Hotel)—Unusually attractive fully furnished two-room, kitchenette apartment; rent, $60, including maid service, gas, electricity. Gomes, 6 Pierrepont St. Call evenings, Saturday afternoon, Sunday.

BROOKLYN HEIGHTS—Two, three rooms, bath, kitchenette; newly furnished; maid service; near subway; moderate priced. Laudy, 101 Montague.

CLARK ST., 66 (opposite subway station)—Two rooms, bath, fully furnished; $50.

FLATBUSH—Completely furnished 4-room apartment, sublet; convenient to Brighton express station. Buckminster. 5491J, 40 Argyle Road.

GENTLEMAN will rent or share three-room apartment in exclusive elevator apartment house opposite Brooklyn Museum to business couple or business gentleman. For information phone Sterling 5651, after 6 P. M.

MANHATTAN BEACH—4 and 5 room cottages, furnished or unfurnished, for season or all year round; $650 and up. Baker, 158 West End Av., Manhattan Beach. Phone Coney Island 2594.

PARK PLACE SECTION—Five minutes from city; two rooms; beautifully furnished; maid service; restaurant; attached; $80 to $100. Phone Sterling 7787, 357 Sterling Place.

Furnished—Queens.

FOREST HILLS—Four rooms, sun porch; piano, Victrola; ideal for baby; garden space; garage; $100 monthly. Boulevard 8208-J.

JACKSON HEIGHTS—Four-room garden apartment to October. Havemeyer 8800, Extension 89.

Furnished—Long Island.

ASTORIA, L. I.
FURNISHED APARTMENT FIVE ROOMS, SUBLET; BATH, ELECTRICITY; TELEPHONE; 20 MINUTES FROM GRAND CENTRAL. KREMSDORF, 1,196 CHESTNUT, ASTORIA, L. I., NEAR DITMARS AV. ASTORIA 7515.

BAYSIDE—Furnished apartment, six rooms and sun porch; sublet until Sept. 1, $125 per month. Phone Vanderbilt 9175.

FAR ROCKAWAY—Four rooms, elevator, new; comfortably furnished; close to station and beach; $800; June 1 to Sept. 1. Phone John 0360.

JACKSON HEIGHTS—4-room Garden apartment, outside rooms; tennis and golf. Havers, Apt. 1, 137 23d St. Havemeyer 4420, Ext. 63.

RICHMOND HILL—Furnished six rooms, porch; two family; $70. Richmond Hill 9260.

ROCKAWAY PARK—Two or three beautiful furnished rooms and private kitchen; no other roomers; also garage. 435 122d St.

Furnished—Westchester County.

PELHAM—For July and August, or unfurnished from July 1. C. E. Schilling, Pelbrook Hall, Apt. 3. Pelham 5924-W.

Furnished—New Jersey.

ELIZABETH—Apartment, three rooms, attractively furnished; 35 minutes from city; new building; 5 minutes to station; east & 2 baths; west exposure; large, bright rooms; immediate possession; reasonably priced to careful couple. Phone Mr. Nelson, Circle 5549.

Furnished—Miscellaneous.

MONTREAL APARTMENT—To let, from June to September, furnished, delightfully situated, overlooking mountain and near Ritz Carlton, seven rooms and two bathrooms; finest apartment house in Canada; moderate rental. Apply to Apartment 72, 149 Drummond St., Montreal.

Unfurnished—East Side.

2D AV., 966—Four, five rooms, $50. Clifford Van Schuyman, 70 East 42d St.

19TH ST., 319 EAST—High-class apartment, five rooms and bath; latest improvements. Inquire Joseph Lieber, Gramercy 4178.

27TH, 39 EAST—3-4 room elevator apartments, all improvements. Superintendent.

30TH (Lexington Av.)—Seven rooms; all improvements; ground floor; suitable physician, dentist or residential; $100 month. Worth 7684.

34TH, 157 EAST.
Large room and bath (new); modern improvements; moderate rent. Ames & Co., 26 West 31st. Longacre 4810.

34TH, 122 EAST (Lexington, Park)—3 large sunny rooms, open fireplace; $2,400; elevator. Superintendent, Owner, Schuyler 6693.

34TH, 58 EAST—2 rooms, bath and kitchenette studio apartment; modern; $75. Inquire Lace Shop.

35TH ST., 137 EAST.
Studio apartments; corner building; light and airy; $1,500 per year. Owner, Murray Hill 2401.

36TH, 163 EAST (Exclusive Murray Hill)—Two rooms, bath, $1,500 to $2,000; also bungalow on roof, six rooms, two baths, roof gardens, elevator, $4,500.

36TH, 149 EAST—Elegant parlor floor, 4 rooms and bath; suitable dentist.

36TH, 149 EAST—Elegant bachelor apartment, 2 rooms and bath. Inquire premises.

40TH, 124 EAST (southwest corner Lexington Av.)—New fireproof building; 3 and 4 large, light rooms; 2 elevators; night and hall service; several doctors' apartments; also studio apartment.

49TH, 140 EAST—Four large rooms and bath, newly decorated, $55.

51ST, 130 EAST—Five attractive rooms; splendid location; $100. Plaza 6835.

53D (near Park Av.)—Unusual, 8 rooms, 3 baths, large living room, real kitchen; private entrance; Volsin Restaurant service. Plaza 4494.

60TH ST., EAST—Studio, housekeeping apartment to lease. Frank L. Fisher Co., 17 East 42d St.

62D, 27 WEST—Four rooms, bath; now to October, 1925; $185. Rhinelander 6694.

72D ST., 157 EAST—Sublet two large rooms, kitchenette, bath; good restaurant and elevator service; new building. Call Dr. Morris, Plaza 5882.

75TH, 221 EAST—Five rooms, bath, gas, steam, electric, entire building newly renovated, $85; also 3-room apartments.

80TH, 172 EAST—1-2 rooms, large foyer, open fireplaces; modern improvements; special concessions to October; will furnish.

81ST, EAST—Unusual modern cooperative apartment, 3 rooms or more at a monthly expense. One of the most attractive and inexpensive thing on the market today. Butler & Baldwin, 15 East 47th St. Vanderbilt 5015.

81ST, 36 EAST—Modern apartment, five rooms; possession. Inquire Supt., basement apartment, or George S. Runk, agent, 1,252 Lexington Av. Tel. Butterfield 6480.

1,140 FIFTH AV.
New Building, corner 95th St.
5 rooms, 2 baths, immediate possession.
FRENCH & FRENCH, INC.,
350 Madison Av. (at 45th St.) Vand. 9050.

LEXINGTON AV., 518 (Conor Building)—Six rooms in elevator apartment; reasonable rentals. Apply on premises.

MADISON AV., 1,335 (94th St.)—Two and three rooms and kitchenette; modern elevator apartment.

MURRAY HILL SECTION.
Corner elevator apartment, modernized into small suites of living room, two chambers and fully equipped kitchens; rents $1,400-$2,100. Inquire Supt., 351 Lexington Av., corner 39th St.

APARTMENTS TO LET.
Unfurnished—East Side.

PARK AV., 1040—Seven-room apartment, three baths. Have moved to country. Make offer for balance of lease. Apply superintendent.

PARK AV., 71 (38th)—New building; 5, 6 and 13 rooms. CULVER & CO., 342 Madison Av. Murray Hill 6526.

PARK AV. (70th)—Beautiful duplex, eight rooms, three baths. Trafalgar 7838.

ELEGANT seven-room corner apartment; elevator service. Inquire Superintendent, 193 2d Av.

DISTINCTIVE duplex seven rooms, three baths; fireplace; Italian garden; $5,800. Rhinelander 7067.

CENTRAL APARTMENT CO., 40 East 51st St. Plaza 8607. Apartments for rent.

Unfurnished—West Side.

5TH AV., 10 (at Washington Square)—Apartment, 6 rooms, kitchenette, bath, private, roof garden, maid and elevator service; $160. Superintendent, premises.

5TH ST., 11-15 WEST (Washington Square section)—3 rooms; high-class elevator apartment; immediate possession.

9TH ST., 38-50 WEST (Washington Square section)—Six and seven large rooms and bath, maid's lavatory, 2 open fireplaces; also 4 rooms and bath; steam, elevator; references; lease.

9TH, 28 WEST—4-room apartment on penthouse; wood-burning fireplaces; immediate possession. Superintendent on premised.

12TH, 145 WEST—Modern 2-room and bath apartment for rent. Apply switchboard.

13TH, 241 WEST—4 beautiful rooms, bath; completely decorated. Supt., Apt. 4.

15TH ST., 158 WEST—3 rooms and bath, every modern improvement; refined, quiet surroundings. Superintendent.

15TH, 46 WEST—Apartment, large room, all improvements, private bath. Larkin.

15TH, 5 WEST—Skylight studios and bachelor apartments; all conveniences; reasonable.

38TH, 66 WEST—2 rooms, kitchen and bath, $70; steam and hot water. Adams & Co., 170 5th Av. Gramercy 6800.

49TH, 66 WEST—Extremely well-appointed second floor, 3 large rooms, bath, kitchen; southern, northern exposure; yearly lease.

49TH, 126 WEST—Beautiful 6-room apartment and bath; $110 per month. Inquire Doorman, 122 West 49th St.

49TH, 31 WEST—2 rooms, bath, kitchenette, north and south exposure; unusually attractive. See agent, 3 West 50th St.

55TH ST., 110 WEST—Exceptionally desirable apartment of three large rooms and bath with separate servant's room; immediate possession; high class modern elevator building; door service; must be seen to be appreciated; very moderate rent. Inquire Mr. Bruce on premises.

55TH, 16 WEST—Apartment, two rooms, kitchenette, bath; piano. Elberson or Supt.

56TH ST., 125 WEST—Delightful Summer and Winter apartment, six rooms and bath; $125 month, unfurnished. Phone Circle 10427.

57TH ST., 301 WEST—Beautiful 8-corner and 2-room apartments, bath and kitchenette; light, southern exposure; elevator building; $90. Columbus 7430.

57TH, 44 WEST—Beautiful two-room apt.; sacrifice rental. Apply Supt., premises.

64TH, 23 WEST—
New 8-story fireproof building, 2 and 3 rooms, real kitchens, rent reasonable. Inquire station, Buckminster. 5491J, 40 Argyle Road.

64TH, 1 WEST (Harperly Hall)—Most desirable two large rooms, kitchenette apartment, overlooking Central Park; concession to business couple or business gentleman. For information phone Sterling 5651, after 6 P. M.

64TH ST., 17 TO 21 WEST—New fireproof apartment house; 2 and 3 rooms, real kitchens; rent reasonable.

74TH ST., 202 WEST (Corner Broadway)—Beautiful 7-room apartment facing Broadway; unusually light; $135 per month. Endicott 3110.

76TH, 57 WEST—Sublet apartment 40, 7 rooms, bath; immediate; reasonable.

79TH, 117 WEST—High class elevator apartment; very desirable 8 beautiful large light rooms, 2 baths; must be seen to be appreciated; rent $2,700.

83D ST., 46 WEST—Apartment, 7 rooms, 2 baths; immediate possession, for short or long term, furnished or unfurnished. Superintendent, Schuyler 5697.

83D, 326 WEST (off Riverside Drive)—8 large and light rooms, kitchen and maid's room, duplex; suitable for physician; rental $160.

83D, 58 WEST—Apartments, two and three rooms, kitchen, bath; high-class and as usual; $100. Elberson or Superintendent.

85TH, 310 WEST—Sublet bright, sunny, attractive 4-room, high-class, new apartment; desirable location, between West End and Riverside; 7th floor. Inquire Superintendent or phone Schuyler 10105, or Circle 8481.

86TH ST., 225 WEST—5 rooms, 2 baths; immediate possession; short or long period. Schuyler 1081.

90TH—Elevator apartment, 8 rooms, 2 baths; $166; bargain. Elberson, 25 West 42d.

93D, 306 WEST—Eight elegant light rooms, two baths; modern elevator house; 5th floor; rent $1,200 per annum.

95TH ST., 316 WEST.
(Near Riverside)—Eight-room elevator apartment; excellent transit facilities; will decorate to suit tenant. Call afternoons. Feliz.

103D, 112 WEST—High-class 5 rooms; electricity, telephone; subway, "L;" $75.

104TH, 135 WEST—5 large, light, marvelous rooms, real nice kitchen, bath; redecorated latest style; elevator building; telephone service; immediate rental.

105TH ST., 230 WEST—We have the following exceptionally desirable apartments to rent:

6 rooms—3 baths.
5 rooms and 2 baths.
3 rooms—and bath.
Apply Mr. Wagner, Superintendent.

106TH, 111 WEST—6 light rooms, tiled bath; latest improvements; reasonable rent.

107TH, 210-230 WEST (near Broadway)—Five, six, seven, eight-room apartments, in high-class elevator apartment; moderate rent. Superintendent on premises.

107TH ST., 68 WEST—Modern elevator apartment, 6 rooms and bath, rent $80 per month. Thomas J. O'Reilly, Broadway at 109th St. Telephone Academy 1600.

108TH, 3 WEST—4, 5 cozy, large, sunlight rooms, real kitchen, bath, newest style decorations; modern elevator building; phone service; reasonable rental.

110TH, 527 WEST (Broadway)—Fireproof, modern 3, 4, 5, 6, 7 rooms, 1, 2 baths; $1,300, $1,500, $2,300, $2,700.

111TH, 148 WEST—Large, light 7 rooms, every modern improvement; immediate occupancy; convenient location; $100. Superintendent on premises.

111TH, 57 WEST (corner)—7 rooms, elevator; rent $100. See superintendent.

112TH ST., 216 WEST—THE HUNTINGTON—Beautiful elevator apartments, 3 rooms and bath, newly painted (stippled), woodwork enameled ivory; immediate possession. Superintendent or F. E. Mainhart, 271 West 125th St.

113TH, 68 WEST—6 all-light rooms, all improvements, $59 per month.

115TH ST., 403 WEST (near Morningside Drive)—5 large light rooms, elevator apartment; rent reasonable. Apply Supt.

116TH ST., 606 WEST (between Broadway and Riverside Drive)—High class elevator apartment; 7 rooms immediate possession; 7 and 8 rooms from Oct. 1st. Apply White-Goodman, 372 Broadway, Stuyvesant 0218.

117TH, 610 WEST—Furnished or unfurnished, 5 rooms, near Drive. Byrne.

117TH ST., 366 WEST (corner Morningside Av.)—Six large, light rooms; $100.

118TH, 369 WEST (cor. Morningside Av.)—4-5-6 large light rooms; $90-$125; elevator, phone; quiet, convenient, select tenantry.

122D, 510 WEST (Columbia University section)—Beautiful 8-room apartment, elevator, and all improvements; reasonable rental. Superintendent on premises.

122D, 502-4 WEST—High-class apartment, 5 rooms; elevator; rent reasonable. Apply White-Goodman, 372 Broadway, Stuyvesant 0218.

122D ST., 515 WEST.
4, 5, 6-room elevator apartment; very desirable; immediate possession; $90 up. Supt, Apt. 1.

125TH ST., 448 WEST.
Four rooms, bath, hot water, $45. Janitor, 446 West 125th St.

128TH, 629 WEST (Broadway-Drive)—Beautiful 5-room apartment, large, airy, light; modern improvements; reasonable rent. Apply Superintendent.

143D, 561 WEST (corner Broadway)—6 sunny rooms, high-class elevator apartment, $125 month. Superintendent, Owner, Schuyler 0982.

144TH, 510 WEST (off Broadway)—Very choice 4-5 rooms, elevator apartments; special decorations; possession; reasonable rentals. Superintendent.

144TH, 613 WEST—Five light rooms, near Riverside; improvements; $75. Inquire Supt. or Nehring, 1,441 St. Nicholas Av.

148TH (5,004 Broadway)—6 light rooms, all improvements, $85, $95. Apply premises.

150TH, 408 WEST—5 and 6 rooms; all improvements; house entirely redecorated; $65 up. Apply Supt. on premises.

154TH, 413 WEST—4-room apartment, bath, kitchenette; conveniences; private. Audubon 7123.

157TH, 602 WEST—6-8 rooms, 2 baths; completely decorated, renovated; reasonable.

159TH, 475-481 WEST—5 and 6 rooms, elevator apartment; all improvements; $75 up. Apply Superintendent on premises.

159TH, 566 WEST—Select neighborhood; elevator apartment, four rooms. See Supt.

160TH, 601 WEST—5, 6, 7 large rooms, large foyer, 2 baths; 10-story fireproof elevator apartment. Supt.

161ST, 581 WEST (Cor. B'way)—7-8 rooms, 2 baths, elevator; reasonable. Inquire Supt.

163D ST., 864 WEST—Large, sunny four-room apartment, 2d floor; elevator; reduction for Summer months. R. H. Kielland.

162D, 618 WEST—6-8 large, light rooms; new building; reasonable rent.

APARTMENTS TO LET.
Unfurnished—West Side.

171ST ST., 643 WEST—3 and 4 rooms, well arranged; good kitchen; reasonable rent. Wright Barclay, Inc., Penn 6890, or supt.

178TH, 835 WEST (Northern Av.)—4-5 rooms; all improvements; nicely decorated; ready; reasonable rent.

179TH ST., 700 WEST (corner Broadway)—Elegant 4, 5, 6 rooms; ten-story, high-class, elevator, fireproof building.
ALSO
Fort Washington Av., 427-435 (corner 179th, 180th Sts.)—Elegant 4, 5, 6 rooms; six-story, high-class, elevator building; rents reasonable. Apply Superintendent.

183D, 734 WEST—Very desirable 4-room apartment to sublet. Inquire Supt.

190TH ST., 551 WEST—3, 4, 5 light, desirable rooms; 2 blocks of subway; all improvements; telephone; very low rental. Apply Supt., or call Washington Heights 3600.

190TH ST., 550 WEST—Three large outside rooms to lease; references required; $55-$50; June 1.

651-655 WEST 190TH ST.
3-4-5 LARGE, light rooms, all facing the street; new building; very low rent. See Superintendent.

191ST, 601 WEST—4, 5 rooms, corner, elevator; at subway station. Apply Supt., or Warren & Skillin, 38 Park Row.

213TH ST. (5,008 Broadway)—New elevator apartment; four months sublet, four nice rooms; cheerful and airy; $75. Apply Supt.

AUDUBON AV., 220 and 228. (Corner 177th St.)—4 and 5 rooms, elevator, $60-$80. Inquire of Superintendent.

BROADWAY, 4548 (204th)—3 rooms, bath, new building; $60-$65. Vanderbilt 1450.

BROADWAY, 1,695—Two large rooms, bath, kitchenette, $65.

CENTRAL PARK WEST, 424 (corner 103d St.)—Very desirable seven and eight rooms and bath; reasonable rental; immediate possession. Apply on premises or Frederick Zittell & Sons, 2,211 Broadway. Endicott 3200.

CENTRAL PARK WEST, 97—Ground floor; seven rooms, one bath; immediate possession. Endicott 8896.

CENTRAL PARK WEST, 385 (near 99th St.)—8 rooms, 2 baths, elevator, all improvements. Apply Supt.

CLAREMONT AV., 160 (6G)—Four large, light, airy rooms, overlooking Grant's Tomb; now available; rent $105.

CLAREMONT AV., 184—Six light rooms, rent $90; near 125th Broadway station.

CONVENT AV., 470 (151st St.)—Modern elevator apartments, 3-5 rooms; $70-$95.

ELWOOD ST. AND SHERMAN AV. (near 199th St., Dyckman Station)—3 and 4 extra large light rooms just completed; reasonable rent.

FORT WASHINGTON AV., (southwest corner 176th St.)—High-class, new elevator apartment; now renting; 4 rooms with foyers; one and two baths; spacious rooms, large closet space, incinerators, &c.; the last word in apartment construction. Apply on premises.

LEBIG AV., 6,135 (261st St. and Broadway)—Six beautiful rooms, two-family house, all improvements, reasonable rent.

MANHATTAN AV., 370 (115th)—3 to 6 beautiful rooms; completely decorated; reasonable.

MANHATTAN AV., 16 (corner 101st)—4 and 5 room elevator apartments.

RIVERSIDE DRIVE, 420.

Specially attractive 8-room apartment, 3 baths and reception room, 11th floor; overlooking Hudson River; exceptional service. Inquire Supt., or phone Cathedral 8252.

RIVERSIDE DRIVE, 820 (158TH ST.)
6-room apartment; 3F.
Completely decorated; facing beautiful Italian garden; ready for occupancy. Inquire Superintendent on premises or phone Billings 0420.

RIVERSIDE DRIVE, 790 (156th to 157th).
9 ROOMS, 3 BATHS.
10 ROOMS, 3 BATHS.
RIVIERA APARTMENTS.
Tel. Billings 2900. Resident Manager.

RIVERSIDE DRIVE, 362 (109th)—Beautiful apartment, 10 rooms, 3 baths, very large reception room; newly re-constructed and decorated; open for inspection; reasonable. Superintendent.

RIVERSIDE DRIVE, 838 (AT 158TH)—4, 5, 6 AND 7 ROOMS, FACING THE DRIVE; ELEVATOR; ALL IMPROVEMENTS; PANELED WALLS; EXCEPTIONALLY LARGE; REASONABLE RENT.

RIVERDALE (near Broadway subway)—6 delightful rooms; new family house; heat, hot water, screens supplied; fireplace, sun parlor; garage. Phone mornings, Kingsbridge 1247.

RIVERSIDE DRIVE, 452.
Choice elevator apartments, three rooms, kitchenette and bath. See Superintendent, on premises.

RIVERSIDE DRIVE, 745 (152d St.)—5-6-7 rooms; elevator apartment; $125 up; river view; ideal location. Goldfogle, John 3877.

RIVERSIDE DRIVE, 250 (corner 97th St.)—Immediate possession, $1,800. Earle & Calhoun, 212 West 72d St. Endicott 5116.

700 RIVERSIDE DRIVE ("RIVIERA").
Sublet, 7 rooms and 2 baths; immediate possession. Apply resident manager.

RIVERSIDE DRIVE, 1,000—High-class apartment house; 9 rooms, 3 baths; $200.

WEST END AV., 905—High-class apartment house, 6 rooms; immediate possession. Apply White-Goodman, 372 Broadway, Stuyvesant 0218.

54 TO 60 WADSWORTH TERRACE.
Three, four, five large, light rooms, all facing the street; new building; very low rent. See Superintendent.

Unfurnished—Bronx.

165TH, 153 EAST—3-4 elegant rooms; new house; corner Grand Concourse.

196TH, 105 EAST—3-4 light rooms; also stenos; reasonable rent.

EARNESTINE AV., 2,762 (corner 196th St., near Concourse and school)—High-class 3 and 4 room apartments; rent $60-$80; concession till June 15. Agent on premises.

CEDAR AV., University Heights—Two-room kitchenette and bath, new private house, near New York University; convenient location; references required. Phone Kedzie-wanna 1660 or Kellog 0311.

CRESTON AV., 2,000 AND 2,008—3 and 4 rooms, finest houses in Fordham; wonderful location; exceptional service; high-class houses in every respect; opposite St. James Park; agent on premises.

GRAND CONCOURSE, 2,231—7 large rooms, 2 baths, telephone, all improvements; convenient to 183d St. subway station. Inquire Superintendent.

GRAND CONCOURSE, 2,351—5 large rooms, all improvements, select apartments; convenient to subway; inquire premises.

GRAND CONCOURSE, 1,425 (171st St.)—Three, four, five rooms; reasonable rents. Agent on premises.

MORRIS AV., 2,011 (179th)—3-4 rooms, facing street; fireproof elevator apartment.

MOSHOLU AV., 5,785 (opposite Van Cortlandt Park)—elegant new, new two-family house, garage, $85; without, $75.

SHAKESPEARE AV., 1,436—6 rooms, sun parlor; light four sides; garage; new private house; Jerome subway, 170th Station.

UNIVERSITY AV., 1,610—4 spacious rooms, ground floor; finest neighborhood; suitable doctor.

VALENTINE AV., 2,302 (corner 1534)—4 rooms, bath; all improvements; $65.

WALTON AV., 1,555 (one block from Mt. Eden Av., one block from Concourse, two blocks from Jerome Av. subway station)—7 beautiful large rooms, bath and sun parlor; $125. Apply on premises.

WEST TREMONT AV., 149 (corner University Av.)—2-3-4-5 rooms in high-class building; rent $65-$90; concession till June 15. Agent on premises.

TWO, THREE, FOUR ROOMS, modern improvements; hotel service if desired; convenient to all transit facilities. Concourse Plaza, 161st-Grand Concourse. TELEPHONE JEROME 4700.

NEW CORNER BUILDING,
GUN HILL ROAD AND TYRON AV.
2-3-4-5 ROOMS.
LIBERAL CONCESSIONS THIS MONTH.
Near Jerome Av. subway and 3d Av. "L."

Unfurnished—Brooklyn.

BAY RIDGE (47 77th St.)—Upper floor two-family, 5 rooms, $90; refined neighborhood; rent free until June 1. Inquire first floor; occupy immediately.

BAY RIDGE, (344 80th)—Five sunny rooms, bath, new house; three blocks subway; $75; garage optional. Telephone Graf.

BROOKLYN HEIGHTS (111-117 Montague St.)—High-class elevator apartments, now ready for occupancy; all improvements; 4 minutes to Wall St.; 4 rooms $100. Apply on premises.

PARK SLOPE—Four rooms, bath; all improvements; hot water; switchboard; good condition; $93.75. Apt. 57, 305 8th Av.

STATE ST., 130—Five rooms and bath, on third floor; all improvements; private home; reasonable rent; call evening. Telephone Main 7227.

STERLING PLACE, 430—4 rooms and bath, all conveniences; fine neighborhood; near bath, subways and park; $60. Inquire Hartman, Apt. 1L.

FIVE ROOMS and bath, parquet, electricity, steam; near subway. Telephone Bensonhurst 5678.

Unfurnished—Staten Island.

TWO high-class apartments overlooking Bay; 5 and 6 rooms; all improvements; walking distance from ferry. Tompkinsville 3926.

Unfurnished—Queens.

JACKSON HEIGHTS—Elevator apartments; five rooms or five rooms and sun parlor; large and light; typical of the beautiful garden apartment homes that have made this

SITUATIONS WANTED—Female.

BOOKKEEPER-STENOGRAPHER, 8 years' experience; reports, contractors' and builders' office; familiar with subcontract, material and payroll distribution. H 190 Times.

BOOKKEEPER, German, English, Bohemian stenographer, expert; bookkeeping; wishes position full or part time; day, evenings. C 542 Times.

BOOKKEEPER, assistant, cashier; 9 years' experience, accounts receivable, payable, paying statements, trial balance; salary $25. L 98 Times.

BOOKKEEPER, office manager; expert; systematizer; long experience; salary $40. F 88 Times.

BOOKKEEPER; reference; young girl, 18 years. Elbr. 2,380 8th Av. Morningside 1169.

BOOKKEEPER, stenographer; 5 years' manufacturing experience; thoroughly competent executive ability. F 51 Times.

BOOKKEEPER'S assistant, knowledge stenography, several months' experience; $12-$14. Della, Orchard 8277.

CASHIER, young lady, 28, several years hotel restaurant experience; exceptionally quick and not afraid of work; wishes evening position at seashore near city, after June 1; A1 references. C 326 Times.

CHAMBERMAID AND WAITRESS—On account of going to Europe, I want to find suitable places for my very excellent chambermaid and waitress, either separately or together; both have been with me for years; dates are from June 1 to Sept. 20. Only real ones write 15 East 90th St., or phone Butterfield 8556. Mrs. Dudley D. Sicher.

CHILDREN'S NURSE wishes position with refined American family. Endicott 9877.

CLERICAL work or addressing at home. Call Bingham 3850, or write Kasarsky, 804 Clairmont Parkway.

CLERICAL WORKER, good penman, typing, filing; afternoons, 1:30-5:30; $6. Stuyvesant 0665.

COOK, first class, and housekeeper; best references; Bradhurst 3740, Apt. 30.

CORRESPONDENT who is also first-class typist. M 915 Times Downtown.

DRESSMAKER, remodeling, mending; fine lingeries, embroideries, fringes, beaded dresses. Bradhurst 2822.

DRESSMAKER, experienced, wishes private customers; dresses, $10. Richy, 49 West 39th; Longacre 1285.

DRESSMAKER, first-class fitter; $7 daily. Dugdale, 160 East 88th. Lenox 7194.

GIRLS, 2 light colored, position one nurse; other light housework, second girl; country part preferred; Audubon 6848.

GIRL, Jewish, wants position care child, in the country; for further particulars telephone Wadsworth 7637.

GIRL, colored, wishes half-time in small family or bachelor apartment; references. C 146 Times.

GOVERNESS'ES, French; outdoor groups, mornings, afternoons; will call for children; references. Gabriel Sisters, 35 West 68th. Columbus 4288.

HOTEL HOUSEKEEPER wishes position in small hotel; long experience; locate shore or mountains; references. X 2323 Times Annex.

HOUSEKEEPER (lady), dietitian; capable, efficient; manage servants or run small well equipped house; shore, country. Y 2090 Times Annex.

HOUSEKEEPER, middle-aged woman; no washing; good reference. C 519 Times.

HOUSEWORK, chambermaid; refined Spanish girl desires light housework or chambermaid; no washing; reference. Care Rodrigues, 157 West 111th.

HOUSEWORKER, woman, English, wants position with business people; good references. Box 806, 1464 Bd Av.

HOUSEWORKER, colored; part full time; city country; good plain cook. Bradhurst 6852.

HOUSEWORKER-NURSE, colored; former employer highly recommends. Phone after 6 p.m. Kingsbridge 3388J.

HOUSEWORK part time, mornings, afternoons; $10; good cook; colored, American. Audubon 7622.

HOUSEWORK or laundry; colored girl wishes position. Farquharson. Phone Bradhurst 9063.

HOUSEWORK colored girl; small family; references. 242 West 144th, Soutlan, care of Gareck.

HOUSEWORKER, chambermaid, waitress; whole, part time; city, country; good cook. Morningside 8626.

HOUSEWORK, plain cooking; good references. Ring McGraw bell, 148 West 103d.

LAUNDRESS, reliable, wishes to take wash; clean laundering, artistic ironing, neat mending; sunny drying; reasonable; references. Sanitary. Mrs. Fox, 61 West 51st. Circle 1835.

LAUNDRESS WANTS LARGE FAMILY WASHING; FINE SILKS AND TABLE LINEN. CIRCLE 2797.

MOTHER'S HELPER, settled woman, to make home attractive; good worker, fond of children; accomplished. G 522 Times.

NURSE—Lady desires to find position for valued nurse who was with her 11 years; capable, efficient, refined, excellent in physical care; industrious; age 42. Telephone Roxin, Madison Square 6500, Room 529, for further information.

NURSE, children; lady wishes to place reliable young German. Call Kuhn, 216 West 100th St., after 11a. before 10 A. M., or after 6 P. M.

NURSE, excellent, practical; makes good diets; refined, adaptable; wants woman convalescents or short-time cases. P 76 Times.

NURSE, German, cheerful; experienced with children; references. Write M., 217 East 62d.

NURSE—Refined lady wishes position as nurse's companion. Telephone Wadsworth 6478.

NURSE, waitress, children's days or evening. 830 Southern Boulevard, Apt. 6A.

SECRETARY-STENOGRAPHER, broad executive experience, knowledge bookkeeping; highest credentials; $30-$35. Room 830, 342 Madison Ave.

SECRETARY-STENOGRAPHER (Christian), capable assuming responsibility; $35. M 1204 Times Bronx.

SECRETARY-STENOGRAPHER, 6 years' experience; educated. Endicott 7616.

STENCHER, some experience, desires position with wholesale dress or coat concern. Irene Reinstein, 905 West 113th. Cath. 7415.

STENOGRAPHER, college education, commercial and literary experience; excellent references. L 141 Times.

STENOGRAPHER-ASSISTANT BOOKKEEPER, general office worker; several years' experience; conscientious, truthful, honest. F. Weiss, 1,410 Wilkins Av., Bronx.

STENOGRAPHER and office assistant; six years' experience, large wholesale house; state A. Pollack, 21 West 119th. University 3226.

STENOGRAPHER, part time, own typewriter, manuscripts, accountant's reports, form letter. Pennsylvania 4737.

STENOGRAPHER-TYPIST, EXPERIENCE; REFERENCES; $17. CAALEMAN BINGHAM 1409-J.

STENOGRAPHER-TYPIST, knowledge bookkeeping; intelligent beginner; age 16; $12-$15. Stuyvesant 0665.

STENOGRAPHER, 2½ years' experience; high school education; references; $18. Phone Lenox 5575.

STENOGRAPHER - BOOKKEEPER; take charge office; thoroughly experienced; $28. M 753 Times Downtown.

STENOGRAPHER, French, English, translator, part time position. Wynnus Seurin, 347 West 64th.

STENOGRAPHER, beginner, high school; bright; American; rapid; conscientious; $18. Telephone 8037 Beekman.

STENOGRAPHER - TYPIST, experienced; references. Edith Moskowitz, 315 East 78th. Rhinelander 5837.

STENOGRAPHER, experienced, knowledge bookkeeping; references. Ruth Dreyfuss, 21 East 58th. Plaza 2093.

STENOGRAPHER, 6 years' railroad experience; $25-$30; references. M 912 Times Downtown.

STENOGRAPHER, office assistant, 5 years' experience; capable, neat appearance; $25. Phone Bingham 1899.

STENOGRAPHER-SECRETARY, thoroughly competent, 8 years' experience; $30. C 519 Times.

STENOGRAPHER, expert; 7 years commercial; reliable; educated; $28. M 913 Times Downtown.

STENOGRAPHER, experienced, knowledge bookkeeping; references. Ruth Dreyfuss, 21 East 58th. Plaza 2093.

STENOGRAPHER, graduate of business school, desires position. Mary Myers, Butterfield 7979.

STENOGRAPHER, 4 years' experience; high school graduate; $22. M 769 Times Downtown.

STENOGRAPHER, beginner, office assistant; neat, quick, willing; $15. M 720 Times Downtown.

STENOGRAPHER, exceptionally bright beginner; high school graduate; $12. M 923 Times Downtown.

STENOGRAPHER, experienced, accurate, reliable; excellent reference; salary $20. L 75 Times.

TEACHER, 13 years' experience, private, public schools, wishes position primary department. Tessler, Hope Farm School, Verbank, N. Y.

TYPIST, experienced; knowledge stenography; conscientious worker, Cooper, care of Andelman, 824 Southern Boulevard.

YOUNG LADY desires position stenographer, bookkeeper. Summer resort. W., 1437 Times Fordham.

REFINED young lady, speaking several languages, desires traveling Europe, maid, governess; capable, reliable; references. Write W., 9,925 Broadway.

Employment Agencies.

HOUSEWORKERS, (free), colored cooks, maids, boys, part-timers, helpers. Agency, Bradhurst 8064.

HOUSEWORKERS, colored, couples, cooks, maids, day workers. Golden Rule, Bradhurst 8064.

SITUATIONS WANTED—Female.

Employment Agencies.

HOUSEWORKERS, chambermaids, cooks, cleaners, waitresses, part-timers, laundresses (respectable colored), housemen, butlers, chauffeurs; references. Agency (free), Audubon 5774.

HOUSEWORKERS, employers free, couples, cooks, chambermaids, waitresses, part-timers; references; city, country. Federal Employment Bureau, Morningside 1486-4163.

SITUATIONS WANTED—Male.

ACCOUNTANT-EXECUTIVE

desires position with corporation as auditor, comptroller, office manager or Treasurer; prefer concern whose accounts are in bad shape requiring improved methods; exceptional references, 53 Times 166 Broadway.

ACCOUNTANT, office manager; 8 years' experience, thoroughly familiar with accounting, costs, management, collections and tax reports; formerly with Internal Revenue. Address Box 39, 314 Plinney Building, Newark, N. J.

ACCOUNTANT—CERTIFIED NEW YORK—Law graduate; 7 years' diversified experience—auditing, systematising, taxes; desires public accountant or corporation position. C 543 Times.

ACCOUNTANT, Christian, experienced, financial statements, taxes, credits, collections. M 749 Times Downtown.

ACCOUNTANT—Bookkeeping; firms without bookkeeper, 32 weekly; books opened, &c. Pennsylvania 4791.

ACCOUNTANT, bookkeeper, public accounting experience available immediately; $8 day. Roland, Columbus 10184.

ACCOUNTING, Summer position; N. Y. U. student of accountancy; salary $15. H 110 Times.

ACCOUNTANT, experienced, desires part-time position with accountant. J. W., 1,138 Broadway.

ARCHITECT, superintendent, inspector, draftsman; long experience. G. M., 105 N. Y. Times Brooklyn Branch.

ASSISTANT to general manager; 4 years' executive, production, sales; technical graduate; highly recommended; character; capable. H 174 Times.

BOOKKEEPER-ACCOUNTANT, 24, college graduate, 2 years' experience, capable of handling office and any set of books; render financial statements, file tax returns, &c., desires permanent position; best references; available at once. H 158 Times.

BOOKKEEPER-CORRESPONDENT, several years' experience, complete charge; $25. M 925 Times Downtown.

BOOKKEEPER, accountant, 25, capable complete charge, desires permanent position. C 529 Times.

BOOKKEEPER, accountant, 28, experienced, credits, office management, financial statements. L 157 Times.

BOOKKEEPING, accounting experience; university graduate; full, part time; $30. F 90 Times.

BUYER of house furnishings or assistant; good knowledge of 5-10-cent store line; A1 references. M 755 Times Downtown.

CHAUFFEUR-MECHANIC wants position, 6 years' shop and road experience, with excellent references; willing and very conscientious worker, not particular about hours, thorough mechanical knowledge and experience on Packard, Pierce, Packard, Minerva, Danish, 28 years' old, married; salary $40; not boarding. Birch, 328 West 96th. Riverside 6302, Ext. 34.

CHAUFFEUR-MECHANIC desires position with private family, city, country; city references past private employers; Locomobile, Pierce, Cadillac, Packard; own repairs, tools, neat, courteous, willing. Andrews, 220 West 34th. Lackawanna 8170.

CHAUFFEUR-MECHANIC, employed by private families the past 12 years, driving and repairing all cars; wishes position, city or country; courteous, willing, unquestionable references. Haven, 177 East 73d. Rhinelander 0852.

CHAUFFEUR-MECHANIC, married, 10 years' experience in long distance trucking, careful driver, wishes good position; can furnish best references. Armstrong, 231 West 96th St.

CHAUFFEUR, mechanic, 31; careful; 10 years' experience, last position 4 years, Cadillac, Packard, Pierce; best references; country preferred. Efron, 112 East 63d. Regent 2680.

CHAUFFEUR-MECHANIC, 10 years' experience Cunningham, Lafayette, Cadillac cars; age 30; expert driver; go anywhere, city or country. Everett, 43 West 60th. Phone Columbus 4781.

CHAUFFEUR - MECHANIC, 30, single, Swede, wishes position private family; all cars; all repairs; A1 references. C. L., 44 East 48th St., N. Y.

CHAUFFEUR, married, nine years' driving, 3 years' shop experience; desires private position; city or country; best of references. Leonard, 577 West 130th St., city.

CHAUFFEUR, colored, mechanic, 11 years' practical experience; wishes position. Audubon 6268 or write, G. Johnson, 210 West 143d St.

CHAUFFEURS—High-class private chauffeurs supplied free. Society of Professional Automobile Engineers, 153-159 West 64th St. Columbus 6518-6519.

CHAUFFEUR-GARDENER, white, single, best references; available at once. H 158 Times.

CHAUFFEUR-MECHANIC, couple, Esthonians, wish private, country; references; wife housework, 11 1136 Times Harlem.

CHAUFFEUR, married, first-class mechanic, best references, wishes position private family. J. Dunn, 304 East 70th St.

CHAUFFEUR—Lady going to Europe wishes to place good reliable chauffeur. Write J. C., 1 Arlington Ave.

CHAUFFEUR or porter, colored; position wanted; no Sunday. Delehan, 244 West 124th St.

CHAUFFEUR, Chinese, private family; city or country; reference. M 717 Times Downtown.

CHAUFFEUR-MECHANIC, obliging, city or country; personal reference. L 124 Times.

CHEMIST, pharmaceutical manufacturer and formula maker, 10 years' experience; best references. Torkian, 388 3d Av., New York City. Tel. Lexington 10042.

CIVIL ENGINEER, graduate, married, five years' experience, construction work. L 173 Times.

COLLEGE GRADUATE, experienced personnel, vocational training, desires better position. N 733 Times Downtown.

COUPLE, Japanese, long, experienced cook and maid in small family; cheerful, willing; city, country; best reference. Takesuye, 146 West 55th St., Columbus 1115.

COUPLE (light colored), chauffeur, butler, houseman; wife cook, chambermaid; reference. Harlem 2667.

DESIGNER, mechanical, broad experience; shop facilities for experimental work. L 132 Times.

ELEVATOR runner or useful man, middle aged, white; wishes work around country hotel, now employed. B 1141 Times Harlem.

ELEVATOR operator, experienced City. A 1 Soft; references, Phone Regent 2016.

EXECUTIVE, bank or commercial, analytical credit and collection experience, thorough organizer and office manager, real constructive ability, 15 years' experience; age 34; successful business. H 192 Times.

EXECUTIVE SUPERINTENDENT, foreman or production, wants responsible position; years' of experience in manufacturing; references. M 886 Times Downtown.

FURNITURE SALESMAN, experienced; highest credentials. Telephone Caledonia 2800, Moloney, 248 East 33d.

HOSPITAL WORKER, competent; city or State hospitals not considered. F 56 Times.

HOUSEMAN, useful city, country; young Finnish man. Koponen, 60 West 125th.

JAPANESE, long experience cook, general housework; reliable references. L 160 Times.

JAPANESE COOK, butler, general houseworker; small family; references. A 266 Times.

MANAGER for automobile service, 20 years' experience in all branches; member of S. A. E.; operating own business for over 10 years; can furnish A1 references. F 69 Times.

MANAGER or superintendent for mfg. concern, mechanical or electrical; practical engineering experience, of inventive mind; can handle help, executive and sales ability; highest references. H 166 Times.

MANAGER for restaurant, cafeteria or industrial cafeteria; experienced in food costs, purchasing and service; recently with Horn & Hardart; references. C 537 Times.

MASSAGE will keep you physically fit, gentlemen; 7706; colored. Adams, Harlem 2542.

MEN, two, known to every dry goods jobber in the country, discontinuing business in their own name, seek connections with one house to travel West and South; strength of line immust be such as to produce results far in excess of necessary small drawing account, when coupled with industry and established reputation with the trade. F. 75 Times.

NURSERYMAN, 53, Christian (with a small boy), seeks position on a farm; 12 years' experience on fruit trees, shrubberies and all-around farming; absolutely honest, sober and industrious; good references. Nurseryman, 4,304 8th Av., Brooklyn, N. Y.

OFFICE MANAGER, 25, EXPERT ACCOUNTANT, CORRESPONDENT, CREDITS; $40. F 64 TIMES.

ORDER DEPARTMENT MANAGER.

Widowwake young man, married, seeks position where experience, ability are recognised; possess good education; capable take charge small firm; thoroughly familiar details references, executing orders; minimum salary start $45 week; excellent references. F 54 Times.

SALESMAN for city or Long Island property, with reliable concern. C 536 Times.

SALESMAN, real estate, 8 years' experience, leasing, commercial, residential property, would connect with active concern. Q 857 Times.

SALESMAN—Young man with selling ability, desires position with reliable firm; ambitious. 33 N. Y. Times Brooklyn Branch.

SALESMAN, scarfs, neckwear, dress trimmings; local department stores; hustler. C 504 Times.

SALESMAN, aggressive, broad experience; open for engagement; commission basis. H 201 Times.

SALESMAN, 12 years' road experience, capable handling any line. H. F. L., 2,748 Fulton St., Brooklyn.

SALESMAN, 30, 8 years' thorough sales ability; college man. C 502 Times.

SHIPPING CLERK, 35, married; years experience; charge of department. C 486 Times.

STENOGRAPHER, typist, office assistant; young man, desires position. Endres, 409 East 72d.

STOCK-KEEPER, electrical, hardware, perpetual inventory, consignment accounts, general office experience. C 523 Times.

SUPERINTENDENT wishes position large, high-class apartment house; best references 10 years last position. Isser, 610 West 142d.

SUPERINTENDENT construction wishes to connect with builder or contractor. H 140 Times.

TRAFFIC and warehouse manager; young man, 6 years' experience; desires position with opportunity of advancement. Burshard, 412 East 85d. Butterfield 0172.

TRANSLATOR, expert, technical and commercial; German, Spanish, French, &c.; whole or part time. F 58 Times.

VALET, butler, Japanese, first-class, desires position in gentleman's place or small family; 4 years last place. Saito, 314 West 111th St., Apt. 6, Cathedral 8854.

WATCHMAN, healthy American citizen, 40 years old. Vincent Campar, 911 Logan St., Brooklyn.

YOUNG MAN, 24, Christian; clean-cut, ambitious, hard worker; following experience: 4 YEARS PURCHASING AGENT; 2 YEARS SALESMANSHIP; 1 YEAR BOOKKEEPING; 1 YEAR COST ACCOUNTING. Manufacturing concern preferred. M 744 Times Downtown.

YOUNG MAN, 29, previously in business for himself, desires position with possibility of advancement as assistant to principal in import and export or manufacturing business; has spent last five years in England and France; will supply very highest references. M 918 Times Downtown.

YOUNG MAN, 32, understands credits, collections, correspondence, investigations, seeks connection with credit department; references. M 899 Times Downtown.

YOUNG MAN must supplement present income by evening work; has executive and appearance, chauffeur's license. H 195 Times.

YOUNG MAN, 3 years shipping clerk, experienced typist, desires position with future. Irving Miller, 534 West 147th.

YOUNG MAN, 27, thoroughly competent, office, desires position. M 707 Times Downtown.

YOUNG MAN, 22, stenography, bookkeeping, selling experience, desires position. C 535 Times.

YOUNG MAN, 25, well educated, honest, reliable, would work hard for opportunity to learn business. C 464 Times.

YOUNG MAN, 28, neat appearance, desires position evenings, 6-11. 50 Times Sq.

YOUNG MAN, Japanese, wants position general housework. Write Mido, 9 West 68th.

YOUNG MAN, 16, wishes office position typing; references. M 754 Times Downtown.

YOUNG MAN, 26, desires position reliable concern; salary $25. C 518 Times.

INTELLIGENT WORKER—Can apply himself quickly to actual execution of requirements; salary determined by trial; age 23; single; no regular hours if work is instructive. C 456 Times.

YALE GRAD 1922 earning $260 month teaching, desires permanent job June 5. X2185 Times Annex.

EVENING employment, by married man, age 38, from 5:30 to 11 P. M.; legitimate; what have you to offer? C 508 Times.

FEMALE HELP WANTED.

ADDRESSOGRAPH OPERATOR, hours 9 to 5, Saturday noon; $18 per week to start. Apply New York & Queens Electric Light & Power Co., Bridge Plaza, Long Island City, Room 216.

BEAD, STRINGER WANTED—Position open for young lady experienced in stringing glass necklaces. Apply Henry Amdur & Sons, Inc., 210 8th Av.

BEAUTY CULTURE INSTRUCTOR.

A splendid opening with rapid advancement awaits experienced, conscientious woman; give full particulars and salary expected. Y 2041 Times Downtown.

BOOKKEEPER, 25-30, for young, progressive advertising agency; experience with agency accounting desirable but not essential; write, giving details of business experience, age, religion, &c. Y 014 Times Downtown.

BOOKKEEPER - STENOGRAPHER — Must have at least 4 years' clerk, suit experience; conscientious worker. Yale Cloak Co., 45 West 18th St.

BOOKKEEPER and typist, Brooklynite. Write, stating age, experience and salary desired, Room 211, 363 Stone Av., Brooklyn.

BOOKKEEPER, experienced, light work; state qualifications and salary expected. F 78 Times.

BOOKKEEPER and stenographer, double entry; state experience; salary $30 per week. S 540 Times.

BOOKKEEPER, knowledge of typewriting; state experience and salary expected. F 90 Times.

BUYER of popular priced shirtwaists wanted. Famous Textile Mills, Stuyvesant 5357. Ask for Mr. Casper.

CASHIER, young woman, thoroughly experienced in cashiering, handling bank accounts and making up statements. Apply Franklin Baker Co., 15th and Bloomfield Sts., Hoboken, N. J.

CASHIER,

RESTAURANT EXPERIENCE; PERMANENT; GOOD SALARY; 12-9 P. M. Schraffts, 58 West 23d.

CASHIER—High-class tea room needs refined young lady. Foster's, 2,385 Broadway, at 87th St.

CASHIER, ticket seller, young lady; state age, experience and salary. S 519 Times.

CLERICAL WORKER—Large insurance company has opening for experienced clerical worker; preference one with high school education. Call 8th floor, 45 John St.

CLERKS WANTED

METROPOLITAN LIFE INSURANCE CO.

Girls wanted for permanent positions. No business experience required.

HOURS 9:00 TO 4:30 O'CLOCK. SATURDAY: 9:00 TO 12:00 O'CLOCK.

LUNCHEONS SERVED FREE.

Free classes in Stenography, Typewriting, Comptometer Operating, Business English, Home Nursing, Millinery and Dressmaking.

ADVANCEMENT IN SALARY AND POSITION MADE ON THE BASIS OF MERIT.

QUALIFIED APPLICANTS WILL BE STARTED IMMEDIATELY.

Apply any day between 9:00 and 4:30 o'clock at Room 1, 1 Madison Av., New York City.

COOK, waitress and chambermaid for private house; mother and daughter and two sisters. Chelsea 5664.

COOK-HOUSEWORKER, for Washington, D. C.; references required; call before 3. Mrs. Hirsh, 166 West 72th.

DEMONSTRATOR wanted, work in retail ice cream parlors and drug stores; reply, stating age, experience. S 544 Times.

DEMONSTRATOR wanted, work in retail ice cream parlors and drug stores; reply stating age, experience. S 545 Times.

ELLIOTT-FISHER OPERATOR.

Efficient Elliott-Fisher bookkeeping operator and stenographer; very interesting position; excellent future; applicants living in Newark preferred. Elliott-Fisher Co., 342 Madison Av.

FITTER for gowns and wraps in specialty shop. Preneau Sweeny, 379 5th Av., 3d floor.

GENERAL DUTY NURSE wanted in small general hospital in Central Pennsylvania; salary $75 monthly, board and room; in answering give full details. Address Miss Francis Walmer, Bethlehem Mines Hospital, Hellwood, Pa.

GIRLS—A large concern is in need of a bookkeeper-typist. Elliott-Fisher billers, stenographers, clerical worker; in reply give religionn, experience. S 547 Times.

GRADUATE NURSES WANTED.

Hospital, 321 East 42d St.

HOUSEKEEPER for two men and take care of motherless child, 18 months; good home and refined surroundings. W. 790 Times Downtown.

FEMALE HELP WANTED.

HOUSEWORKER, 3 in family, plain cooking, residential suburb, Westchester; please and send roundings; girl about 30 years old, experienced; salary $60 per month. McCann, 187 East 84th, New York City.

HOUSEWORKER, Swedish, lately landed; go to country; plain cooking; Swedish nurse kept. Henderson, 338 West 101st St. Riverside 1180.

HOUSEWORKER, general, must be good cook; references required; German preferred. Telephone New Rochelle 6446.

HOUSEWORKER, general, cooking; references; good pay. Dubovsky, 17 West 87th.

LABELER, girl in laboratory; steady; experience not necessary. Dorothy Gray, 116 East 59th St.

MARCEL WAVERS, hairdressers and all around thoroughly experienced beauty parlor workers; good all-year position; no work on Saturday. Apply after 11 A. M., 6th floor, 47 West 42d St.

MARCEL WAVER, expert, all-round operator. Hepner's, 157 West 44th.

MATRON—For Jewish orphanage who has had experience in training children and has executive ability; state references and experience. S 477 Times.

MILLINERY designer and trimmer; experienced popular-priced hats. Call for interview Mr. Weinstock, care Room 907, 1,328 Broadway.

MODELS, coats; sizes 16 and 18. Chicago Mail Order Co., 368 6th Av.

NEWSPAPER WOMAN, capable writing features and special articles; send samples. H 208 Times.

NURSE or nursery governess, English, speaking French, or French preferred experienced, for 2 children, 4 years and 2 years; personal city references required; seashore in the Summer; applicants not to be over 35 years old. Call Thursday, 9 to 12, or all day Friday, Apt. 1012, 225 West 86th St. Schuyler 1884.

NURSES—Two graduates wanted, one for operating room, one for relief in operating room delivery room. Please telephone Superintendent of Nurses, Lex. 4122.

NURSES, New York registered, for general and charge duty. Bushwick Hospital, Brooklyn.

NURSE, companion, refined and pleasant, for invalid lady; sleep out; references; age and salary. S 529 Times.

NURSE, trained to nose, throat and ear office work, to live in house; reference. S. 500 Times.

NURSES, experienced, for two children. Apply Apt. 14, 611 West 114th St.

NURSE wanted, floor duty, days; $25. Apply Private Sanitarium, 60 West 120th.

OFFICE ASSISTANT, bright young woman, some experience preferred. Write, stating age, salary expected. T. M. S., Box 14, Station G, New York City.

OFFICE ASSISTANT, experienced, with some knowledge of bookkeeping preferred. W 701 Times Downtown.

OPERATOR, Elliott-Fisher, wanted, experienced in dry goods commission house; state references and salary desired. X 2322 Times Annex.

PUPIL NURSES, Jewett Training School, registered, Bushwick Hospital, Brooklyn; ideal home surroundings; class now forming. Superintendent of Nurses.

SALESLADY

experienced, for ladies' dresses, coats and suits. Apply after 9 A. M., Hands, 686 Nostrand Av., Brooklyn.

SALESLADIES, experienced coat and suit department; liberal salary; permanent position in high class party. G. I. Fuchs, 1,433 Broadway, Brooklyn.

SALESLADY, experienced retail furs preferred, able to handle correspondence. Jawits & Grabois, 2,411 Broadway, at 89th St.

SALESLADIES, experience unnecessary, extra, $3 day. Call Weisbecker, 270 West 125th.

SALESWOMEN.

GIMBEL BROTHERS, INC., 33D ST. AND BROADWAY,

REQUIRES THOROUGHLY EXPERIENCED SALESWOMEN FOR THE FOLLOWING DEPARTMENTS:

ART NEEDLEWORK, MUSLINS, SHEETINGS, COTTON ENGLISH GOODS, HOUSE DRESSES, NEGLIGEES.

ALSO:

FURS, WOMEN'S COATS, MISSES' DRESSES.

APPLY EMPLOYMENT OFFICE, 8TH FLOOR, 9 A. M. TO 5:30 P. M.

SALESWOMEN—Experienced, call on plumbing and heating trade with line of water heaters and sectional boilers; commission. Write A. W. O'Brien, 1 Hudson St., N. Y.

SALESWOMEN, experienced, for ladies' gowns and coats in upstairs specialty shop; full and half time; on straight salary. Preneau Sweeny, 379 5th Av.

SALESWOMEN—Good talkers to make house-to-house canvass on low priced water heater; liberal commission. Write A. W. O'Brien, Inc., 1 Hudson St., N. Y.

SAMPLEMAKERS ON DRESSES, STEADY WORK. MONARCH DRESS CO., 500 7TH AV.

STENOGRAPHER, legal; casualty company has opening for young lady with one to two years' experience in legal work; permanent position, good opening for right party; reply fully, giving age, experience and salary expected. Box 429, City Hall Station, New York.

STENOGRAPHER wanted in advertising agency, with knowledge of plug switchboard; must have a pleasant telephone voice, and be thoroughly competent and trustworthy; to the right girl we offer an excellent opportunity and a fair salary. Call after 9 o'clock, 9th floor, 224 West 57th St.

STENOGRAPHER and office assistant—Busy real estate office, neat, accurate and reliable; hours 9 to 6, all day Saturday, except Summer months; good future assured. Apply between 9 and 11, Maurice Wertheim, 408 Lexington (42d).

STENOGRAPHER, good opportunity for intelligent beginner; must have high school education; reply stating age, nationality and religion; only those giving full particulars considered. S 468 Times.

STENOGRAPHER

and Elliott-Fisher bookkeeping operator, efficient, very interesting position; excellent future; applicants living in Newark preferred, Elliott-Fisher Co., 342 Madison Av.

STENOGRAPHER, experienced with telephone switchboard; steady position; good salary. Call 1443 West 60th St., between 10 and 12, Colonel Sand and Stone, Co.

STENOGRAPHER, experienced in uptown law office; pleasing personality; answer in own handwriting; references; salary $25-$30. T 585 Times.

STENOGRAPHER for cotton office downtown, under 30; high school graduate preferred; hours 9:30 to 5:00; $18. W 788 Times Downtown.

STENOGRAPHER, neat appearance; at least two years' experience. Apply Room 40, 22 Greenwich St., after 1 P. M.

STENOGRAPHER and typist, experienced, neat; state salary, qualifications, &c.; advancement. W 776 Times Downtown.

STENOGRAPHER, general office work. Apply Room 901, 15 Park Row.

SWITCHBOARD OPERATOR with knowledge of typewriting; state age, references, nationality and salary desired. S 479 Times.

TYPISTS WANTED

METROPOLITAN LIFE INSURANCE CO.

Girls wanted for permanent positions. No business experience required.

HOURS 9:00 TO 4:30 O'CLOCK. SATURDAY: 9:00 TO 12:00 O'CLOCK.

LUNCHEONS SERVED FREE.

Free classes in Stenography, Typewriting, Comptometer Operating, Business English, Home Nursing, Millinery and Dressmaking.

ADVANCEMENT IN SALARY AND POSITION MADE ON THE BASIS OF MERIT.

QUALIFIED APPLICANTS WILL BE STARTED IMMEDIATELY.

Apply any day between 9:00 and 4:30 o'clock at Room 1, 1 Madison Av., New York City

TYPIST wanted in large office; good opportunity; salary $15 per week; state education and religion. V 608 Times Downtown.

TYPIST, experienced, rapid, accurate; high school training; pleasant position; $16, with advancement. Box 34, Station V, New York.

TYPIST and filing clerk; neat young girl wanted in law office; good opportunity; salary $12 to start. W 789 Times Downtown.

WELFARE WORKERS—Attractive girls to enroll members in new and popular organization at seaside resorts; congenial Summer work; good salary. Apply 10 to 12 A. M., today and tomorrow. Room 527, 799 Broadway.

WOMAN CANVASSERS, house-to-house canvass with wonderful new cleaning proposition, no housewife can afford to be without it; easy selling; liberal commission. Call Monday, Reflecto Wash and Polish Co., Inc., 1,906 Broadway.

FEMALE HELP WANTED.

WOMAN, little housework, care of 7-year-old child at seashore, limited compensation and fine home, experienced, for services. Klubock, 176 East 33d, Edgemere.

YOUNG LADY, splendid opportunity for girl of refinement, about 18 years of age, to take care of millinery stock. Call Friday morning, Cappe, 12 West 40th.

Employment Agencies.

CONSOLIDATED AGENCIES.

VOCATIONAL EMPLOYMENT, PLACEMENT BUREAU,

185 BROADWAY, N. Y. C. 1512 Berenson Building. (Formerly City Investing Building.)

We announce the opening of our New York office completing a country-wide High Grade Employment Organization extending from coast to coast, with from one to four offices in each of the following cities:

NEW YORK	SAN FRANCISCO
CLEVELAND	CHICAGO
ST. LOUIS	LOS ANGELES

We believe our unusual scope and facilities, coupled with our past Employment Experience extending over a period of fourteen years enables us to render a good, dependable and successful service in this field.

COME IN AND REGISTER TODAY.

We want Stenographers, Typists, Bookkeepers, Office Clerks, Billers, Device Operators, Dictaphone and Telephone Operators, Burroughs Bookkeepers, Elliott-Fisher and Comptometer Operators, &c.

NO REGISTRATION FEES CHARGED.

CONSOLIDATED AGENCIES.

ELSIE DIEHL AGENCY, INC.
1 BEEKMAN ST., COR. PARK ROW.

SECY.-STENO. age 24-30. Greenpoint	$35-$40
STENO., Brooklyn, shoe mfg. exp.	$20-$25
STENO., downtown bank	$20-$22
STENOS., numerous good positions	$12-$30
BKPR.-CASHIER, downtown	$25
BKPR., over 5 yrs. exp; downtown	$30
BKPR.-STENO., Bush Terminal	$25-$28
BKPR.-STENO., building exp.	$25-$30
BKPR.-TYPIST, Fresh Pond Road	$25
BKPR.-TYPIST, age 25, Bronx	$20
LEDGER CLERK, Williamsburg	$20
PAYROLL CLERK, large factory exp.	$30
MULTIGRAPH OPERATOR	$22
TYPIST, East N. Y., 3 yrs. exp.	$18
TYPIST, downtown, insurance	$20
CLERK-TYPIST, insurance brok. exp.	$25
TELEPHONE OP., upper west side	$23

NO REGISTRATION FEE.

Friday and Saturday are specially good days to register here for positions. Miss Colter will be at this office till 3 P. M. Saturday for interviews.

A. D. COLTER EMPLOYMENT AGENCY, 9 East 41st St. Murray Hill 7132. "We can generally find a place for you."

ASSOCIATED EMPLOYMENT BUREAU, 20 BROAD ST., ROOM 1214.

SECY.-STENO, high type, confidential	$30-$35
BOOKKEEPER-STENO., Brooklyn, 25-30	$30
REM.-WAHL OPRS., experienced	23-25
STENOS., trust or securities exp	20-22
TYPISTS, beginners and exp.	18-20
FILE CLERKS, beginners and exp.,	20-23
Bur. Add. & Statement Mch. Oprs.,	Open
Exper.	

MERCANTILE AGENCY, 200 BROADWAY.

Sec'y-Steno., good education, good personality	$35;
Steno (medical), $25; others, $20-$18; Typists, $24-$18; Policy Writer, $25;	
Chart Clerk, college exp., $25; Clerk, maj. math., $25; File Clerk, H. S. G., $22;	
Beginners, $15; Rem. Wahl, $1,320; Moon-Hopkins, $1,320.	

REMID COMMERCIAL, 206 BROADWAY.

SECY., noiseless, Park Av., small office, offering excellent future	$30
STENOS., sales, mfr., banks, public service, law, $20-$18; Typist, some steno., $23; typists, many, library (familiar French-Span.), typist, $30	
Subject file, $23; stock record, $18.	

OWENS AGENCY, 11 BROADWAY.

165 FULTON STREET, NEAR BROADWAY.	
BOOKKEEPERS-STENOGRAPHERS	$25-$35
STENOGRAPHERS, NUMEROUS	$15-$30
TYPISTS, CLERKS	$15-$18
TYPEWRITTEN TYPIST	$16-$20
INSURANCE, LAW, MERCANTILE, MANUFACTURING.	

THE PERSONNEL COMPANY,
9 Church St., 1st floor, Cortlandt 7077.
SPECIAL for Secy-steno; unusual opening, bank, $30; publ. co., $30; other secretarial com't, $25-$30; clerk-typist, reception, $20-$25; order clerk, library knowl., French-Span., $1,800; statistical chart clerk, $30-$35.

BROWN EXCHANGE, 7 WEST 42D.

Private Secy., attractive appearance	$35
SECY'S., sales mgr	$20-$25-$28
SEC'YS., banks, up-downtown	$30
STENO., advertising agency	$25
TYPISTS, tem.-permanent	$25-$18
CLERKS, complementers	$25-$18

LORING PRATT AGENCY,
132 NASSAU. FREE REGISTRATION.

STENOGRAPHERS	$25
TYPISTS	$15-$18
ELLIOTT-FISHER OPERATOR	$25

FRANKLIN EMPLOYMENT EXCHANGE.
154 Nassau St. 706 Tribune Bldg.
Sten

Closing Hours for Advertisements

Sunday Edition

WEDNESDAY, 6 P. M.—Schools, Steamships, Resorts, Hotels, Amusements.

THURSDAY, MIDNIGHT.—Display Apartments and Real Estate, with cuts, photographs, sketches or drawings.

TODAY, FRIDAY, 3 P. M.—Editorial Section.

TODAY, FRIDAY, 5 P. M.—Undisplayed, classified, Business Opportunities.

TOMORROW, SATURDAY, 1 P. M.—Undisplayed classified, subject to omission.

Daily Edition

If received after 3 P. M. day before publication, announcements for daily edition subject to omission.

Classified Advertising Rates:

Minimum space 2 lines. Agate line of 6 words

Situations Wanted	40c
Furnished Rooms	50c
Boarders and Board Wanted	50c
Help Wanted	55c
Lost and Found	65c
Real Estate	60c
Apartments to Let and Wanted	60c
Country Board	60c
For Sale	65c
Automobile Exchange	55c
Agents Wanted	65c
Mortgage Loans	70c
Employment Agencies	60c
Business Opportunities	60c
	Per Word
Buyers' Wants, Offerings to Buyers	15c
Book Exchange (Sundays)	12c

Last and Found, Deaths, Marriages and Births accepted until midnight.

Errors avoided by delivering advertisements in advance of closing time.

Reward of $100 offered by The New York Times for information leading to arrest and conviction of any one obtaining through a misleading or fraudulent advertisement in The Times.

MALE HELP WANTED.

Employment Agencies.

KEYES, FOUST & HEFFRON, INCORPORATED.
EMPLOYMENT SPECIALISTS.
10th Floor, 165 Broadway. Cortlandt 5494.
Commercial Dept. (Mr. Keyes).

TIME STUDY MEN—(4) Mechanical training; two yrs. exper.....$175-200 mo.
COLLECTION CORR.—Age 22-27.....$125 mo.
STENOGS.—(2) One N. Y. C., one J. C., both in sales depts.....$25
BKPRS.—(2)- Exper complete set.....$110-115 mo.
STOCK RECORD CLERK—Brooklyn.....$25
NIGHT CLERK—City hotel; middle aged p. f. a.....$100 mp. and room
Banking & Brokerage Dept. (See Mr. Foust)
ACCOUNTANT—Bond cage manager; bond house experience.....$3,000
INSIDE CREDIT MAN—Must have bank experience.....$2,700
CREDIT INVESTIGATOR—(3) Bank trained.....$2,000
TAX SEARCHER—Familiar with city methods of handling taxes.....$1,800
NIGHT PAYING TELLER—Experienced, $:15 to 10:45 P. M.....$1,800
FILING AND RECEIVING TELLER—Banking experience.....$1,800-2,000
NIGHT RECEIVING TELLER—Hours, 3:15 to 10:45, P. M.....$1,500-1,700
TAX CLERK—Real estate taxes; experienced only.....$1,500
GUARD—Ex-police or fireman preferred.....$1,200

REGISTRATION FREE.

SURETY EMPLOYMENT SERVICE,
154 NASSAU ST., 18TH FLOOR.

Designer, Steam loco.....$50
Draftsman, Structural.....$50
Draftsman, Architectural.....$35
Draftsmen, Tracks R. R.....$45
Draftsmen, Mech. railway.....$45
Draftsmen, Mech. piping.....$40
Draftsman, Arch. hotels and apts.....$75
Draftsmen, Industrial Bldgs.....$50
Draftsmen, Mech. & Electric.....$35
Designer gasworks.....$50
Teller, bank.....$34
Bookkeepers, bank.....$25
Jr. clerks, bank.....$18
Clerk, automobile.....$22
Clerks, temporary.....$20
Stenographers.....$25
M. E.'s, recent grads., sales.....$35

ELSIE DIEHL AGENCY, INC.,
1 BEEKMAN ST., COR. PARK ROW.

BKKPR., insurance experience.....$30
BKKPR., Elliott-Fisher, ins. exp.....$25
BURROUGHS Calculator expert.....$25
CREDIT MAN, discouc exp., Open
BOSTON Ledger Clerks, bank exp.....$25-$28
STOCK Clerk, experienced.....$20-$21
MULTIGRAPH Oper., experienced.....$25
NIGHT CLERK, hotel, room (single).$75 mo.
SALESMAN, coal, N. Y. C. following.....$50 and com.
CHAUFFEUR, baby Mack, Bklyn.....$25
BOYS, errand and stock.....$12-$14

POLYTECHNIC & COMMERCIAL Bur., Inc.,
38 Park Row, Cortlandt 3050.
Design engineer, fire control apparatus, $3,100.
Year engineer, precision instruments, $2,800.
Architectural detailers and designers; to $3,300.
Mech. tracer, college grad. preferred; $30.
Clerk, public utility exp., $50.
Clerk, public bureau fits exp., $30.
Timekeeper, night work, $25.

Equitable Industrial Relations Service, Inc.
138 West 45th St. Bryant 8835.
Employment Mgr., department store.....Open
Sales Correspondent, uptown.....$150-$200
Credit correspondent.....$125
Export shipping clerk.....$30

SASSE AGENCY, 110 NASSAU ST.
Boston Ledger Clerk, exp.....$1,800-$2,000
Typist (about 20 yrs. old).....$85
Junior Clerk, knowledge printing.....$20
Junior Clerks, several.....$15
Stock Clerks.....$14

MUTUAL BUS. SERVICE, 15 Park Row.
Time-study engineer, $40-$50; designers, reinforced concrete, $50-$60; mech. draftsmen; good letterers, $30-$35; bill clerk, Brooklyn, $28; ledger clerk, $20; jr. bkpg. mach. opr., $18.

OWENS AGENCY,
103 FULTON ST.
BOOKKEEPERS, STENOGRAPHERS, $35;
BOOKKEEPERS, STENOGRAPHERS,
CLERKS, OFFICE BOYS.

BEST AGENCY, INC.,
25 RECTOR, SUITE 305.
TYPIST-CLERK, $25.

YAGER SERVICE, 25 WEST 42D.
Bookkeeper-typist, Brooklyn, $25; clerk, $18.

Instruction.

SHALL I STAY? SHALL I GO?
Before making a change find out if you are on the right track. To know what your life work should be is a start in the right direction. Our trained analysts will know from a study of your face the vocation for you. The study is based on scientific laws. Ask us all about it. Phone, write or call in person for free booklet B.
MERTON INSTITUTE, INC.,
36 West 44th St. Phone Vanderbilt 2562.

ACCOUNTANCY.
Are you interested in training for the C. P. A. degree or for an executive position as controller, treasurer, or office manager? If so, investigate the professional courses of Pace Institute. Write for helpful booklet, "Making Good," and Bulletin 25. Pace & Pace, 30 Church St., New York.

AGENTS WANTED.

AGENTS—Quick profits assured, $100 per week possible, selling improved vacuum cleaner, no electric cords, no motors to get out of order, does same work as most expensive electric machines, housewives convinced by simple demonstration, best seller in years; write quick for our profit-making plan. The Marvel Company, Dept. 225, Hammond, Ind.

AGENTS, you can sell our automobile accident policy, $1,000 death, $15 weekly disability, only $5 a year; covers autos, taxis, buses, trucks and the public as well; full particulars with sample policy on request. New York Casualty Co., Bound Brook, N. J., 1,750 Broadway, New York.

MANUFACTURER'S agent for entirely new table and floor lamp; seeks strong, substantial sales organization. W 703 Times Downtown.

WANTED TO PURCHASE.

BOUGHT for highest cash prices, contents of residences, apartments, hotels; pianos, works of art, books, bric-a-brac, carpets, rugs, &c. Jones, 161 East 125th. Harlem 2767.

FURNITURE WANTED.
Highest cash prices contents houses, apartments; pianos, rugs, works of art, &c. Henry, 115 University Place. Stuyvesant 5377.

QUICK — CASH—CONFIDENTIAL ACTION for your diamonds, watches, jewelry and pawn tickets. Bryant 4761.
POLKOFH'S, 167 WEST 48TH ST.

HAVE YOU DISCARDED APPAREL?
We buy used gowns, dresses, furs, &c., and pay highest cash prices. Phone Bryant 4776. Representative will call.

WANTED—Pay full value contents apartments, houses; pianos, books, paintings, bric-a-brac. Miller, 120 University Place. Stuyvesant 3783.

HIGHEST cash for furniture, contents houses, apartments; pianos; china, rugs, bronzes, &c. Poulson, 157 East 47th. Stuyvesant 10161.

WANTED—One used 36-in. Seybold Book Compressor; advise price, condition and where can be seen. Y 2063 Times Annex.

DIAMONDS, gems, jewelry purchased from estates and individuals. Levinson, 1,472 Broadway (45th), Longacre Bldg., Room 916.

NINE PIECE dining room set; must be excellent condition and reasonable; state lowest price. M 745 Times Downtown.

WANTED—One power shear for ¼-inch stock having four to five-ft. blades. F. W. Nason Co., 105 West 40th.

OFFICE furniture, used; any quantity purchased for cash. Telephone Whitehall 0039.

PIANO Wanted—Grand or upright; state make, price. Anderson, 421 West 28th.

OFFICE furniture bought, any amount, highest prices paid Telephone Canal 4378.

Automobile Exchange

Rate 45 cents an agate line.

Announcements ceasored to prevent insertion of misleading offers.

ABBOTT DETROIT TOURING.

VELIE TOURING, $161 CASH and $35 monthly; bumper, spare and other extras.

WARREN-NASH IS THE SAFE PLACE TO BUY YOUR CAR.

NASH TOURING, $274 CASH and $55 monthly; guaranteed; many extras, new paint.

WARREN-NASH MOTOR CORPORATION.
1,787 Broadway at 58th St.
Open evenings. Columbus 7200.

Austrian Steyr 1924, 4-pass.
Crane Simplex late sedan.
Dorris 1921 sedan, $800.
Flat Model 505 limousine.
Lafayette Special town limousine, $1,500.
Pierre Fleetwood cabriolet; $900.
Minerva 6-cyl. rebuilt chassis.
MINERVA AUTOS, INC.,
247 Park Av. (40th). Murray Hill 2495.

BIDDLE coupe, body by Collins.
BUICKS sedans, coupes, roadsters, tourings.
HUPMOBILE 1924 sedan, like new.
Rickenbacker sedan 1924, 4-wheel brakes.
CADILLAC special Hedly, 4 passenger sport.
KNICKERBOCKER, 1,604, B'way, near 83d.
Open Evenings. Phone Circle 8802.

BIDDLE speedster, latest type; practically new; fully guaranteed. International, 128 West 54th.

BREWSTER 1922 Custom town car.
CADILLAC 1923 Imperial sedan.
CADILLAC 1923 Sport and touring.
PACKARD 1923 Straight 8 Imperial.
MERCER 1922 Speedster and sport.
PIERCE 1922 Sedan and sport.
BUICK 1924 Sport roadster.
LOCOMOBILES All types and series.
DOUGLAS C. BURRELLE,
229 West 57th St., east of B'way. Col. 2000.

BUICK 1924 brougham sedan.
BUICK 1924 Special red roadster.
BUICK 1925 7-passenger sedan.
CADILLAC 1923 7-pass touring.
FRANKLIN 1923 4-pass. coupe, all new.
PACKARD 1924 Straight 8, 4-pass. sport.
MERCER 1923 4-passenger sport.
JORDAN 1923 Blueboy 4-pass. sport.
JORDAN 1923 Playboy roadster.
JORDAN 1923 Special sport sedan.
WILLS STE. CLAIRE 1923 roadster.
KAPLAN AUTO EXCHANGE.
782 7th Av. (cor. 51st). Circle 7093.

BUICK 1924 SEDAN.
1924 STUDEBAKER Big 6 Sport.
1923 CADILLAC TOURING.
1923 MARMON ROADSTER.
1924 HUDSON COACH.
1923 LINCOLN PHAETON.
1923 BUICK ROADSTER.
50 Others. All Makes and Models.
MOTOR CAR EXCHANGE OF NEW YORK,
1,890 Broadway, (63d St.). Open Eve. & Sun.

BUICK 1924 road., mil. 600.
BUICK 1923 sedan & sp. rd.
CADILLAC "61" sport coupe.
WILLS ST. CLAIRE 1923 speedster.
PACKARD 1923 sing. 6 tour.
MERCER 1921 speed. & 4-pass.
PAIGE 1922 6-36 4-pass. spt.
ROAMER 1922 Dusenbury spc. spt.
LOEBELL, 236 West 56th St. Open evenings.

BUICK 1923 sport roadster, sacrifice.
BUICK 1923 sport touring, like new.
BUICK 1923 sedan, 5 pass., like new.
SCOTT, 136 West 52d. Circle 3222.

Buick 1923-24 Coupes and Sport Sedans. Red Sport Tour., Roadster, 5-pass Tour. Open evenings; liberal trades.
Brenner-Langdon, 1,765 Broadway at 57th.

BUICK, 1923 coupe, 4 passenger, mechanical condition, paint, tires upholstery like new; extra tire; will sacrifice for quick sale. Peerless, Broadway at 62d St.

BUICK 1923 6-cylinder roadster, mechanically perfect; looks and runs like new; owner must sacrifice. Lyons, Columbus 2870.

BUICK 1923 5-passenger sport sedan, practically new, mechanically A1; bargain. 157 West 56th, at Carnegie Hall.

BUICK sedan, 7 passenger, reconditioned throughout; like new. Caswell Motor Co., 651 West 125th St.

BUICK 1924 coupe; like new; sacrifice. Fischer, 136 West 52d. Circle 0618.

CADILLAC "61" 4-pass. phaeton; like new.
LINCOLN 1923 7-passenger touring; new paint; first class throughout.
LINCOLN 1923 7-pass. Sedan; new paint; first class mechanically; good tires.
LINCOLN 1922 Fleetwood Sub. Limo.; run 15,000 miles; excellent condition throughout.
LINCOLN 1922 Suburban Limo.; fine mechanical condition; 5 good tires; bargain.
PEERLESS Touring; excellent; bargain.
WINTON Limousine; fine condition; cheap.
FULLER-LUCE, INC.,
216 West 58th St. Circle 6363.

CADILLAC 1924-23-22 in all body styles.
CRANE Special Healy Sport.
LINCOLN 1923 Judkins Berline.
PACKARD 1924 "8" Sedan.
PACKARD 1924 "8" 7-pass. Touring.
PACKARD 1924 4-pass. Sport Touring.
L. F. JACOD & CO.,
1,860 Broadway. Columbus 7541.

CADILLACS. All models, all body types.
PACKARD "6" 1923 sedan; like new.
PACKARD 121 923 sedan; also Imperial.
PIERCE 1922 sedan; like new.
PACKARD AUTO EXCHANGE,
1,866 Broadway (61st), Col. 5078. Open eves.

CADILLAC "61" phaeton.
LINCOLN 7-passenger sedan.
LINCOLN 7-passenger touring.
LINCOLN 1923 4-pass. Judkins sedan.
LINCOLN GALLERIES,
Park Av. and 46th. Vanderbilt 9761.

CADILLAC 5-passenger touring in perfect mechanical condition; just overhauled; fresh rubber, four spares; excellent purchase for quick buyer; leaving city. Phone after 6 evenings, all day Saturday. Academy 8440.

CADILLAC 1923 sport tourings; used three months; in storage since September, 1923; opportunity for new car buyer. Phone 1,229 St. Nicholas Av. Columbus 8100.

CADILLACS, PACKARDS, LOCOMOBILES,
All types and models.
Knickerbocker, 1,694 Broadway, near 53d St.
Phone Circle 3802. Open evenings.

CADILLAC USED CARS—ALL MODELS.
Uptown Cadillac Corporation.
7 West 61st St. (Used Car Dept.)
PHONE COLUMBUS 7700.

CADILLAC 1924 TOURING,
Run 36 miles; 10% discount.
L. F. JACOD & CO.,
1,860 Broadway. Columbus 7541.

CADILLAC 1923, 4 passenger, special sport touring, many extras; must be seen to be appreciated. Caswell Motor Co., 651 West 125th St.

CADILLAC 61, 1923, seats 7; perfect mechanically, paint; $1,650. E. R., Gotham Bank Building, Broadway and 50th, Room 2207.

CADILLAC "61" roadster; disc wheels; numerous extras. Glass Bros., 19 Central Park West. Phone Columbus 3864.

CADILLAC "61-2" 7-pass suburban sedan; wheel hydraulic brakes, Gisa, 19 Central Park West. Columbus 3894.

CADILLAC, model 59, 1920, 7-passenger touring; $775; terms arranged. Audubon 5022.

CADILLAC, 1919, excellent condition, six good shoes; $550. Jaykay, 207 West 48th.

CADILLAC 1923 phaeton; like new; sacrifice. Scott, 136 West 52d. Circle 3222.

CADILLAC "61" phaeton; like new. Glass, 19 Central Park West. Columbus 3894.

CADILLAC 1921 touring; like new. Glass, 19 Central Park West. Columbus 3894.

CADILLAC 1923 suburban sedan, like new. Fischer, 136 West 52d. Circle 0618.

CADILLAC 1923 touring, like new; sacrifice. Fischer, 136 West 52d. Circle 0618.

CADILLAC 1921 4-pass. sport-touring. Fischer, 136 West 52d. Circle 0618.

CADILLAC 1924, V 63, Imperial sedan; one day old; sacrifice. Circle 3222.

CADILLAC 1924 V 63 sedan; sacrifice. Scott, 136 West 52d. Circle 3222.

CADILLAC 1923 "61" coupe, 5-passenger; one day old. Circle 3222.

CHECKERED CAB, practically new, best looking car on streets all paid up. For further information call Dayton 5207, M. Kornish, 884 East 169th St.

CHEVOLET 1923 touring; $325.
CHEVROLET utility 1923 coupe; $475.
CLEVELAND sedan; $850.
DORT 1923 sedan; $900.
DURANT 1923 coupe; $650.
FAIRFIELD 1922 sedan; $775.
NASH 1924 6-cylinder touring; California top; $1,000.
OLDSMOBILE 1924 6-cylinder touring; practically new; $900.
OLDSMOBILE 1923 coupe; $600.
STAR 1923 touring; $300.
STAR 1923 sedan; $400.
These cars have been repossessed by a finance company and offer exceptional values at the prices listed. They probably average never new as to condition than any equivalent stock of used cars in New York.
CONSOLIDATED SERVICE, INC.,
16 West 61st St., New York City,
first door west of Broadway.
Telephone Columbus 3743-4-5.

CLEVELAND 23; like new; run only 6,000 miles; 5-passenger touring; $650; guaranteed. Hotchkiss Garage, 930 Southern Boulevard, 163d St.; Hunts Point subway station.

CUNNINGHAM, 1920 sedan; repainted, mechanically perfect; high-grade car at a bargain. Peerless, Broadway at 62d St.

DORRIS sedan, late model; best of condition; cost $7,000; can be purchased for $1,200. Caswell Motor Co., 651 West 125th St.

DODGE coupe, 1923 model, perfect condition; sacrifice. Shore Road 7392W.

Essex 1924 Coach, Durant Sport Touring, demonstrator, at great discount; open eves. Brenner-Langdon, 1,765 Broadway at 57th.

ESSEX SEDAN, 1924 car; many extras; substantial saving; time payment; trade accepted. Willys Overland, Concourse at 188th St. Kellogg 5340. Open evenings and Sundays.

FIAT, baby touring; exceptionally fine appearance and condition; very low price. Chrysler Used Car Department, 1,745 Broadway.

FLINT DEMONSTRATOR 1924, with new car guarantee; very small mileage; easy terms arranged; free instruction. Flint Agency, Broadway-169th. Wadsworth 5939.

HUDSON COACH.

$373 cash and $36 monthly for 10 months; good condition throughout; very late model; extra equipment.

HULETT MOTOR CAR CO., INC.
1,888 Broadway. Columbus 1011.

HUDSON special speedster, 5,000 miles, $675.
ESSEX-KNIGHT 1923, mileage 5,000! $25
PEERLESS 1921 imperial limousine. 900
MARMON 1921 sedan, Rubay body. 1,175
MARMON 1923 sedan, reconditioned. 1,850
MARMON-PLINT AGENCY,
401 Flatbush Av., Brooklyn. 4 Nevins 2176.

HUDSON-ESSEX cars have been beautifully refinished, reconditioned to insure years of satisfactory service and are sold with guarantee; for quick disposal pur cars are greatly underpriced. Hudson Exchange Car Dept., 1,771 Broadway at 57th St. Circle 6830. Open evenings.

HUDSON COACH "SPECIAL," LIKE NEW.
Hupmobiles, Durant Sports, Essex.
50 other Buicks; liberal trades.
Brenner-Langdon, 1,765 Broadway at 57th.

HUDSON sedan, 1923, 7-passenger, looks and runs like the day bought; many extras; must see to appreciate; sacrifice. Stern, 4,372 Broadway. Bilings 0875.

HUDSON, late model, 7-passenger suburban; good condition; Uppercu Cadilac Corporation 3 3 Lafayette Av., Brooklyn. Phone Nevins 2300.

HUDSON sedan, late model, best of condition throughout. Caswell Motor Co., 651 West 125th St. Tel. Morningside 9353.

JORDAN 1924, almost new, four-door brougham, blue, double blue, ivory striped, fully equipped, guaranteed; big savings. Bronx Jordan, Concourse, Cor. 184th. Kellog 10002.

KISSEL sport speedster, late model; appearance and mechanical condition like new; sacrifice. Finance Co., 241 West 54th.

LEXINGTON, 4-passenger sport; Ansted motor; disteel wheels; very classy; demonstration; sacrifice; $750. 231 West 142d.

LINCOLN 4-passenger touring, used as demonstrator and has had best of care. Caswell Motor Co., 651 West 125th St. Tel: Morningside 9353.

LINCOLN, 1923 touring, beautiful 7 passenger, condition like new, low mileage; private. Hirsch, 1,361 Madison Av. Rector 1820.

LINCOLN 4-passenger sport sedan, run less than 300 miles; can be bought at a low price. R. B., 104 Times.

LINCOLN 5-PASS. SEDAN.
Excellent mechanical condition, recently painted; a real buy. A. N., 122 Times.

LINCOLN 1923 Imperial sedan, like new; sacrifice. Powers, 20 Central Park West.

LINCOLN 1923 Judkins body sport sedan. Scott, 136 West 52d. Circle 3222.

LOCOMOBILE, 1923 model, 5-passenger sedan, like new; cost $13,000; car driven 5,100 miles; will sacrifice. Y 2012 Times Annex.

MAXWELL 1922 tourings; special prices for quick sale. Oakland Motor Car Co., 225 West 58th St. Open evenings.

MERCEDES runabout; very classy and powerful; sacrifice; $875. 231 West 142d St.

MERCER SPEEDSTER,
Series No. 5, in excellent condition, equipped with numerous extras, $1,800.
STRATTON-BLISS COMPANY,
1,776 B'way at 57th St. Columbus 7100.

MERCIER 1924 6-cylinder raceabout, practically new, fully guaranteed. International Warehouse, 128 West 54th St. Open evenings.

MERCER sports roadster and touring, latest types. International, 128 West 54th St.

MERCER speedster; very classy and powerful; many extras; $975. 231 West 142d.

NASH 1921 touring, fine condition and appearance; bumper, wind deflectors, &c.; very low price. Oakland Motor Car Co., 225 West 58th St. Open evenings.

NASH—For sale, cash credit of $650 on any type Nash automobile. S 535 Times.

NOMA SPORT, $875.
Most attractive four passenger in city; fully guaranteed; payments arranged. Bingham 9804.

OAKLANDS—We firmly believe there are no better values than the reconditioned Oaklands we offer, both in open and closed cars. A wide selection both as to year, models and price. Be sure you come here before buying a used car anywhere.

OAKLAND MOTOR CAR CO.,
Used Car Dept. (Factory Branch),
225 W. 58th St. Circle 4314. Open evenings.

OLDSMOBILE 1924, 6 cylinder touring car; run 4,700 miles; good tires (Kelly cords), good paint, fenders unmarred, good mechanically; repossessed by a finance company, and probably the best Oldsmobile six in town at its price of $600.
CONSOLIDATED SERVICE, INC.,
Finance company repossessions.
16 West 61st St., New York City, 1st door west of Broadway. Telephone Columbus 3743-4-5.

PACKARD six, model 126, coupe, 1923 delivery, just refinished and in excellent condition throughout; extra equipment includes spare tire, front and back bumpers. Packard Motor Car Co. of New York, 1,861 Broadway. Columbus 8900.

PACKARD 6, 1924, five-passenger touring, four-wheel brakes; driven 2,000 miles; just like new.
Packard 6, 116, sedan, entirely refinished.
PACKARD WESTCHESTER CO., INC.,
White Plains 2090.

ACKARD, single 6 sedan, 5-passenger with disc wheels and de luxe equipment; painted dust-proof gray; excellent mechanically. Packard Motor Car Co., 1,045 Atlantic Av., Brooklyn. Prospect 3400.

PACKARD twin six, sport body; must be seen to be appreciated. Caswell Motor Co., 651 West 125th St.

PACKARD twin six coupe, late model, like new; owner driven. Finance Co., 241 West 54th. Circle 7072.

PACKARD twin special 4-pass. sport coupe; excellent condition. Mr. Larkin, Columbus 3070.

PACKARD 1923 4-passenger sport touring; disc wheels; completely equipped. Circle 3222.

PAIGE 4-passenger sport; like new; very classy; $550. 231 West 142d.

PEERLESS 4-passenger sport phaeton, 1923 model; almost new; run 2,150 miles as company demonstrator; 5-cord tires, trunk, snubbers, bumper, permanent top with horizontal side curtain enclosures instantly making snappy closed car; original paint and upholstery not marred; mechanical condition guaranteed. Peerless, N. Y. Branch, Broadway at 62d St.

PEERLESS '23 sedan; like new; blue body and velour upholstery; guaranteed mechanically perfect. Peerless, Broadway at 62d St.

PEERLESS 4-passenger '23 sport phaeton; run 2,000 miles as demonstrator; new car guarantee. Peerless, Broadway at 62d.

PHIANNA sport roadster, first-class condition; must be seen to be appreciated leaving town; must sacrifice. Mazzuri, 928 Morris Park Av. Day telephone Bronx 1692; night telephone Westchester 1790.

PIERCE-ARROW, 38 h. p. touring.
PIERCE-ARROW, 38 h. p. town car.
PIERCE-ARROW, 48 h. p. 4-pass. roadster.
PIERCE-ARROW, 48 h. p. touring.
PIERCE-ARROW, 48 h. p. limousine.
PIERCE-ARROW, enclosed drive, 1923.
PIERCE-ARROW, 7-pass. sedan, 1923.
PIERCE-ARROW, 7-pass. sedan, 1923.
TIME PAYMENTS IF DESIRED.
PIERCE-ARROW DISTRIBUTORS,
USED CAR DEPARTMENT.
233 West 54th St., also 236 West 55th St.

PIERCE-ARROW 33 enclosed drive limo.
Pierce-Arrow 33 standard limousine.
Late models and guaranteed.
Powers & Marcus, 20 Central Park West.

PIERCE-ARROW, 4-passenger sport model, in perfect condition in every way; a bargain. 213 West 54th St. Columbus 3466.

RAUCH-LANG electric coupe; perfect condition; must sacrifice immediately. 40 Riverside Drive.

RENAULT, late model, 5-passenger sedan, in best of condition; $1,000. Caswell Motor Co., 651 West 125th St.

ROLLS-ROYCE TOWN CAR.
Late delivery, most beautiful car in the city; elegantly equipped; very stylish and sporty; will sacrifice or take car exchange. Call 157 West 56th St., Carnegie Hall.

STEARNS KNIGHT 7-passenger sedan, 3 months old, wonderful condition. Sterling 2076.

STUDEBAKER special 6 tourings, two good cars at very low prices. Oakland Motor Co., 225 West 58th. Circle 4314. Open evenings.

STUTZ four-passenger sport, 1924, run only 2,500 miles; terms. F 71 Times.

WILLYS-KNIGHT ROADSTER, $358.
Practically new; equipped. 231 West 142d.

WILLYS KNIGHT 7-passenger sedan, also 7-passenger touring; both were used as demonstrators for short time; like new; time payment; trade accepted. Willys-Overland, Concourse at 188th St. Kellog 5340. Open evenings and Sundays.

BARGAINS EXTRAORDINARY!

An Offering of Marmon Used Cars at Unusually Low Prices Must Be Moved at Once.

We have on hand a number of Marmon used cars, all in fine condition, but as we need the floor space they occupy we have set the prices so low and made the terms so liberal that these cars must be snapped up at once.

Read the list—then come into our showrooms and see these cars. They are unparalleled bargains. If you cannot call immediately, telephone. They won't last long at the low prices we have set on them.

MARMON—Model 34, limousine and town car; ideal for taxi service; bargain price to quick buyer; only $250 down.

MARMON—Model 34, town car; cost new $6,000; very classy; special body; color, dark blue; great bargain; $1,000 down.

MARMON—Model 34, limousine; rebuilt like new; cost new $5,900; color, dark blue, real bargain; $700 down.

MARMON—Model 34, suburban sedan; cost new $4,650; 7-passenger; like new, used very few miles; extraordinary bargain to quick buyer; $1,250 down.

MARMON—Model 34, coupe; cost $5,200 new; used, just overhauled; refinished dark blue color; great bargain; only $800 down.

MARMON—Model 34, collapsible town car; cost $8,500 new; just been rebuilt, reupholstered and repainted; wonderful bargain; only $900 down.

MARMON—Model 34, five and seven passenger touring cars, rebuilt and refinished like new; real bargain prices for few days; only $400 down.

If you are in the market for an exceptionally good Used Car, let this opportunity slip. The values are truly extraordinary. You won't be able to duplicate these prices this Summer. Call or telephone at once.

MARMON AUTOMOBILE CO. of N. Y., Inc.,
1,850 Broadway, at 52d St.
Telephone Columbus 5090.

ATTENTION!

Since last week's big sale of our traded-in stock of cars, we have gathered in another lot of cars from our various branches and are now offering them at a further reduction in price, with this list to select from:

CADILLAC 59 Amesbury.
CRANE SIMPLEX sport touring.
CRANE SIMPLEX sedan.
LINCOLN 7-passenger touring.
LOCOMOBILE limousine.
McFARLAND limousine.
PACKARD twin six sedan.
PACKARD twin six cabriolet.
PIERCE-ARROW 38 sedan.
PIERCE-ARROW 38 town landaulet.
PIERCE-ARROW model 33 sedan.
ROLLS ROYCE, English chassis, Barker body.
ROLLS ROYCE touring, $3,000.
SUNBEAM 4-passenger sport.
WINTON limousine.

ROLLS ROYCE OF AMERICA, INC.,
58th St. and 8th Av., N. Y. C.

SOMETHING BETTER.

Consider now the pleasure of owning an automobile. You owe it to yourself to buy the best car for the least money. Our Exchanged Car Department offers an unusual selection of rebuilt cars at exceptional bargains.

BROUGHAMS COUPES
TOURINGS TOWN CARS
SEDANS

These cars carry our standard warranty.

WILLS SAINTE CLAIRE
EXCHANGED CAR DEPARTMENT,
109 WEST 64TH ST. CIRCLE 9743.

Unused Cars.

RICKENBACKER roadster, brand new; liberal discount Mr. Waterman. Circle 7072.

GUARANTEED brand new. Cars on display. The car you select is the one we deliver you. Very attractive time payments.

Save $800 Kissel Sport Tourster.
Save $800 Kissel 7-pass. Touring.
Save $830 Stephens 5-Pass. Sedan.
Save $330 Stephens 5-Pass. Touring.
Save $370 Stephens 7-Pass. Touring.
Save $420 Stephens 5-Pass. Sport Sedan.

BRIGHTON AUTO EXCHANGE, INC.
Atlantic at Franklin Av., Brooklyn.
Open Daily 8 A. M. to 6 P. M.

Motor Trucks.

PIERCE-ARROW, 5-ton chassis, $1,500; Brockway, 1½ ton, express body, $400; Selden, 5-ton, camel back platform body, $1,800; White, 5-ton, express body, like new, $3,000; Kelly-Springfield, 1½-ton, platform body, $300; White, 5-ton chassis, $1,000; 10 Schacht chassis ranging from 2-3 ton capacity, some rebuilt, various bodies available, $900-$2,500; no finance charges. G. A. Schacht Motor Truck Co., 239 43th St., L. I. City. H'p't 0904.

TRAFFIC TRUCK for sale; one 5-ton; new right-hand drive. Apply to Arkell & Douglass, 75 Pearl St., city.

AUTO-CAR—5-ton dump for sale, cheap; in good condition. Cedar Park Garage, 3,046 Park Av., Bronx.

Automobiles For Rent.

CADILLAC seven-passenger sedan, owner (business gentleman) driving; moderate rates; Saturday, Sunday. Phone mornings, Wadsworth 8010, Apartment 53.

CADILLAC, 7-passenger touring; go anywhere; reasonable rates; owner drives. Columbus 6061.

CADILLAC, 1922 model, smart appearance, shock absorbers; monthly rental; reasonable. 2302 Academy.

CADILLAC town cars, limousines; weekly, monthly; rates and return, $12. Watkins 5063.

MARMON, beautiful limousine; owner drives; young couple will work for same family if desired; monthly preferred. Columbus 6518.

PACKARDS or Cadillacs, 1922 models; calling $3 per hour; driving; special weekly or monthly rates. Phone Academy 3447.

PACKARD, $2.50; races, inns, $10; driving, baggage, family to country. Bradhurst 6401.

PEERLESS seven-passenger sedan; day, trip, week, month; steady patrons preferred; competent, courteous chauffeur; reasonable rates. Bradhurst 5071.

PIERCE-ARROWS, Cadillacs, Packards, by hour, day or month; late models; reasonable. Schuyler 4900.

PIERCE-ARROW, classy limousines, $3 hour; special weekly, monthly rates. Endicott 0121.

ROLLS-ROYCE brougham for rent, by day, week, month; owner; private chauffeur; many years driving. Harry Voight, 205 East 80th St. Phone Lenox 5751.

BEAUTIFUL Pierce-Arrow limousine, 1923, new demonstration; reasonable; owner drives. S 535 Times.

CAR to rent—Reasonable rates; owner drives; day, week, month. Phone Audubon 8567.

BEAUTIFUL Pierce landaulet, late model; rent by month; owner drives. Riverside 1627.

Automobiles Wanted.

PRIVATE party wants Cadillac or other good make coupe or phaeton. Call with car or send full particulars to E. R. Masback, 82 Warren St.

AUTOMOBILES WANTED.
Cash ready for your car. O'Toole's Motor Car Exchange, 115 W. 52d. Circle 2802.

CASH FOR CARS, HIGHEST PRICES.
IMMEDIATE ACTION. MOTT HAVEN 6035.

AUTOS WANTED. CASH WAITING.
IMMEDIATE ACTION. BINGHAM 9804.

WANTED — HIGH-CLASS AUTOMOBILE, from $1,500 to $2,500. Circle 3203.

CADILLAC, 59, coupe wanted. Call before 12, Edwards. Circle 5810.

Loans on Automobiles.

IMMEDIATE LOANS ON CARS.
While used or in storage. Confidential.
CIRCLE AUTO FINANCE CO.,
250 WEST 57TH ST. CIRCLE 7374.

LOANS TO AUTO OWNERS.
STRICTLY CONFIDENTIAL.
Cars remain in your possession.
PEERLESS, 1,780 BROADWAY. Circle 5748.

AUTOMOBILE LOANS—BROOKLYN.
Quick service. Bedford Security Corp.
1,278 Bedford Av., Brooklyn. Decatur 9308.

AUTOMOBILE loans, possession, storage; lowest rates. Prudent Finance, 1,674 Broadway. Circle 5600.

Police Department.

Commissioner Enright, in orders issued yesterday, cited several police officials for awards for distinguished services. The Department Medal of Honor was awarded in orders that read as follows:

Department Medal of Honor.

ACTING DETECTIVE SERGEANT—Bernard A. Flood, Detective Division, for services in the World War while on a leave of absence from this Department, as expressed in General Orders No. 43, War Department, Washington D. C., Oct. 23, 1922, as follows:

"Award of Distinguished-Service Medal." By direction of the President, under the provisions of the act of Congress, approved July 9, 1918 (Bul. No. 43, W. D., 1918), as amended by the act of Congress, approved April 7, 1922 (Bul. No. 6, W. D., 1922), the Distinguished-Service Medal was awarded by the War Department to the following named officer:

"Bernard A. Flood, Major, Military Police Officers' Reserve Corps, then Captain, Provost Marshal General's Department, United States Army. For exceptionally meritorious and distinguished services. As Chief Inspector of the Division of Criminal Investigation on the Staff of the Provost Marshal General, American Expeditionary Forces, he organized, coordinated and directed this important office in a highly efficient manner. The successes achieved by this section are largely due to his sound judgment, untiring efforts and exceptional ability, and were of great value to the American Expeditionary Forces. Residence at appointment: New York, N. Y."

PATROLMAN—John L. Piazza, 45th Precinct, for services in the World War while on leave of absence from this department, as expressed in General Orders, No. 35, War Department, Washington, D. C., March 8, 1919, as follows:

"Award of Distinguished-Service Cross." By direction of the President, under the provisions of the act of Congress approved July 9, 1918 (Bul. No. 43, W. D., 1918), the Distinguished-Service Cross was awarded by the Commanding General, American Expeditionary Forces, for extraordinary heroism in action in Europe, to the following named enlisted man of the American Expeditionary Forces:

"John L. Piazza, Sergeant, Company C, 312th Infantry. For extraordinary heroism in action near Taima Farm, France, Oct. 17, 1918. During the operations of Oct. 17 he went through a heavy machine-gun and artillery fire to carry a wounded private of his platoon from an exposed position to a place of safety. A short time after he carried a wounded officer of his company across an open space of eighty yards and a stream, subjected to machine-gun and snipers' fire to a place where he could be removed by stretcher bearers."

For deeds of bravery performed during the year 1923:

ACTING DETECTIVE SERGEANT—John H. F. Cordes, Detective Division, at about 7:50 P. M., March 29, 1923, while riding south on Lexington Avenue in an automobile, observed two men enter the United Cigar Store at 954 Lexington Avenue. Being suspicious, Detective Cordes

Wills for Probate.

New York.

BERRIEND, LOUISE AMELIE (May 11). Estate, over $10,000. To sister, Anna A. Shaeffer, $5,000; residue divided into ten equal parts; three-tenths each to cousins, George O. Fuchs, Minna Wilhelm Trangott Pfeiffer and Karl Pfeiffer; one-tenth to the German Odd Fellows' Home and Orphan Asylum, Unionport, N. Y.; German Masonic Home at Tappan, N. Y.; the Warthing Orphan Asylum at Mount Vernon, N. Y., and the Evangelical Lutheran Zion Church of New York City; remaining six-tenths divided equally among sixteen friends, including Emil Fuchs, portrait painter. Paul Baumgarten, 103 West Seventy-seventh Street, and George O. Fuchs, 839 Jackson Avenue, the Bronx, executors.

FORE, IVA BELLE (Aug. 31, 1923). Estate, $1,500, to husband, Bruce, who has since died, which leaves equal division of estate between nephews, Clarence Sears and Bruce Gilleon, Edith Dean, 720 West 180th Street, executrix.

LOMBARD, MARIA DELOS ANGELES (Oct. 8, 1923). Estate, $5,000. To sister, Augusta de Leon, annuity of $1,000 to niece, Frances de Leon, annuity of $1,000 to daughter, Dolores Lombard Lacchetti, income of residue for life.

MALMAN, JULIUS (May 14). Estate, upward of $1,000, to son Jacob, executor, 130 East Eighty-sixth Street.

KRUEGER, MARIA M. (May 13). Estate, about $6,500, divided equally brother-in-law, Otto Krueger, and sister-in-law, Mrs. Walter Krautz. John H. Nusakem, executor, 355 Bleecker Street.

McNAMEE, CHARLES (April 16). Estate, not more than $3,000, to daughter, Catherine Kevill, 501 West 138th Street.

MILMINE, CHARLES EDWARD (April 27). Estate, over $500,000, to widow, Charlotte, for life; remainder divided equally among children, George, Charlotte and Rose. William Usher Parsons of Kennebunk, Me., executor.

RHOADES, JOANNA (May 17). Estate, child, Elizabeth Chisholm, and wife of nephew, Carol Nye Rhoades, godchild, Elizabeth Chisholm, and wife of nephew, Freda Rhoades, $10,000 each; to executors in trust (directions in letter) $40,000; residue divided equally among nephews, John, Lyman and Stephen, and nieces, Bessie R. Chisholm, Cornelia and Katherine. John H. Rhoades, 57 East 58th Street, and Lyman Rhoades of Sharon, Conn., executors.

STEBBINS, MARY (April 16). Estate, $5,500, divided equally between two brothers, Patrick and John; two nieces, Margaret and Annie Hanrahan, and a nephew, Patrick.

STEFFEN, EMMA (April 21). Estate, more than $5,000 real and more than $350 personal property, divided equally among children, Emma, Grace and Edward. Grace Lehrmann of 602 East 84th Street and William F. Teuper of Ramsey, N. J., are executors.

Kings.

FIELDS, JAMES (May 10). Estate, realty, $10,000; personal, property exceeds $1,000. To a brother, William Fields, 313 Eighty-first Street, $6,000; to a cousin, Catherine Morcomey, 190 Senator Street, $2,000; to friends, Mrs. William Hard, Verplanck, L. I., $500; Mrs. Robert Doherty, 313 Eighty-first Street, $1,500; Faith Smith, Fourth Avenue and Eighty-third Street, $500; residuary estate to widow, Frances V. Fields, a co-executor, 313 Eighty-first Street.

FOERSTER, SOPHIA M. A. (Dec. 16, 1923). Estate $2,000. To three daughters and a son, Grace Holdenhauer, Margaret Holdenhauer, Adelaide D. Dohrmann, executrix, 463 Sixth Avenue, and Alfred Holdenhauer.

JONES, ELMIRA I. (March 14). Estate, amount not reported. Small legacies to a sister, Ida Allebery, Harrisburg, Pa., and Martha M. Rogers; residuary estate to Catherine Sweeney, 179 Gates Avenue. Grover C. Hart, executor, 179 Gates Avenue.

LOTT, GEORGE L. (May 9). Estate, $11,000. To sons, Van Wyck Lott, executor, 148 West Grand Street, Elizabeth, N. J.; George G., and Jerome Lott, 401 Jersey Avenue, Elizabeth, and daughter, Anna M. Allen.

NOLL, ROSE C. (April 18). Estate, $10,100. To sons, Edward M., $4,212; Harvey B., $170; to mother, Belle Kashoff, 1,663 Coney Island Avenue, $522; residuary estate to several children, which includes a house at 1,368 East Ninth Street. Legacies left to a brother, Harry B. Koch, and to decedent's husband, Isaac D. Noll, were waived.

PAYE, HELEN M. (May 17). Estate, not over $25,000 in realty and not over $14,000 in personal property to a son, W. Fordham Paye, executor, 31 Schermerhorn Street.

WILSON, JOSEPHINE S. (Nov. 30, 1905). Estate, $3,050. To a sister, Grace Wilson, executrix, 1,068 Woodycrest Avenue, Bronx.

Queens.

HAMILTON, LOUISA (Feb. 24). Estate, $4,650, to eight children and four grandchildren. Sons, James and Thomas, executors.

HERRON, MARIA (May 2). Estate, $5,000. To daughters, Jennie Bromnekant, Agnes Roberts and Josie Reed, $500 each; balance to son, John, executor.

McGOVERN, SARAH. (Dec. 29, 1923). Estate, $4,187, to friend, Serena Harper, because of her kindness and attention.

PEASE, JULIA (April 2). Estate, $3,500. To daughter-in-law, Jennie, and niece, Sylvia, $500 each; balance to sons, Herbert and Harold, executors.

STROUSE, WILLIAM (April 14). Estate, $4,650, to wife, Carrie, executrix.

Marine Corps Orders.

Special to The New York Times.

WASHINGTON, May 22. — The Marine Corps Headquarters published these orders today as of the dates indicated:

MAY 15.

Murray, Capt. C. I., to Montana Dist. of Recr'g, at Spokane.
Webb, J. W. to the Oklahoma.
Larsen, H. L., to San Diego.
Bates, N. C., to the New Mexico.
Hunt, L. P., to the Maryland.
Metcalf, Capt. C. H.; Croka, Capt. W. B., to Quantico.

MAY 16.

Farquharson, Capt. A., retired as of May 16.
Hollingsworth, 1st Lt. W. H., to Quantico.

MAY 17.

Powers, 1st Lt. L. E.; Wilson, 1st Lt. J. B., to San Diego.

MAY 19.

Dwyer, Capt. R. B., to Hdqrs., Dept. of the Pac.
Capts. Tuttle, E. S.; Radcliffe, W. M.; Moeller, B. A., and 1st Lt. Battin, R. C., to Quantico.
1st Lts. Ackerman, J.; Hatfield, G. D.; Corsine, S. F., to Parris Id.
Brown, J. P., to the Pittsburgh.
Benson, A. E., to recr'g dist. of San Francisco.
Grayson, J. C., to San Diego.

MAY 20.

Selby, 1st Lt. E. B., to recr'g dist. of Indianapolis.
Frisbie, 1st Lt. J. N., to the Savannah.

MAY 21.

Denig, Maj. R. L., relieved from detail as Asst. Qm.
Zinser, Capt. F. J., to Quantico.
Taylor, Capt. T. T., to the Arkansas.
Fagan, Capt. L. E., to Norfolk.
Carr, 1st Lt. H. A., to Quantico.

Army Orders and Assignments.

Special to The New York Times.

WASHINGTON, May 22.—The War Department published these orders today:

Infantry.

Clark, Col. C. B., assigned to 2d Div.
Trott, Col. C. A., to duty at Hdqrs., 2nd Area, relieving Maj. H. W. Fiset, who will report to Comdg. Gen., 2nd Area, for duty as assistant adj. gen.
Deitsch, Lt. Col. A. E., to St. Louis.
Purdon, Maj. P. L., to Syracuse Univ.
Horan, Capt. R. C., to N. Y., and sail about Nov. 1 for Honolulu.
Stewart, Capt. W. M., to Ft. Benning.
Swett, Capt. T. W., assigned to 17th, Ft. Howard.
Bradley, 1st Lt. J. S., to Walter Reed Hosp., sick.

Air Service.

Fechet, Lt. Col. J. E., to Kelly Fld. and assume command of that sta.
Boland, Capt. T., to Langley Fld.
Powers, 1st Lt. E. M., to San Francisco and sail about July 2 for Honolulu.

Corps of Engineers.

Wood, Capt. J. E., to Ft. Humphreys.
Ingalls, 1st Lt. R. D., assigned to 2nd Div.; to Ft. Sam Houston.

Medical Corps.

O'Connell, Maj. G. A., to San Francisco and sail about Aug. 2 for Honolulu.
Kinburger, Capt. A. W., to Walter Reed Hosp.; sick.

Miscellaneous.

Morrow, Col. H. M., Jd. Adv., to N. Y. for duty with the 2d. Adv. Gen's Dept.
Ingram, Capt. J. V. N., to Ft. Ontario as Qm.
Collins, Capt. L. H., Cav., to Ft. Riley.
Rahm, Capt. H. W., Ord. Dept., to Ft. Bragg.

Leaves.

Hess, Col. J. H., D. C., 2 mos.
Benedict, Maj. J. L., Gen. Staff., 3 mos.
O'Hara, Maj. J. J., Cav., 2 mos., 21 days.
Chipman, Maj. G. W., Cav., 1 mo., 20 days.
Patch, Maj. D., Inf., 20 days' ext.
Sparks, Maj. L. F., C. A., 3 mos.
Howard, Maj. S. A., Adj. Gen., 1 mo.
Macilin, Maj. W. F., M. C., 1 mo., 26 days.
Osterman, Maj. F. J., Inf., 2 mos.
Reigner, Capt. L. E., F. A., 1 mo. ext.
Kramer, 1st Lt. H., C. of E., 25 days.
Switzer, Capt. J. S., Jr., Inf., 10 days.

Reserve Corps Orders.

Second Corps Area.

At Headquarters Second Corps Area, Governors Island, these orders were issued yesterday:

1st Lt. James R. Schuyler, Inf., O. R. C., to 305th Inf., 77th Div., moved to 3d C. A.
2d Lt. Henry J. Moran, Qm., O. R. C., to 12th Corps, Q. M., attached list, moved to 1st C. A.
Maj. Clifford Towner, Inf., O. R. C., to Hdqrs., 78th Div., moved to 1st C. A.
Maj. Frank W. Saffingers, Inf., O. R. C., to 309th Inf., 78th Div., moved to 4th C. A.
2d Lt. Myles F. McDonnell, Cav., O. R. C., to 152d M. G. Squad., 61st Cav. Div., moved to 3d C. A.
1st Lt. Harold B. Manch, A. S., O. R. C., to 309d Obs. Squad., 78th Div., moved to 9th C. A.
1st Lt. William W. Harley, Dent., O. R. C., to 4th Army Med. Service, C. A., and G. H. Q. Group, moved to 3d C. A.
2d Lt. George S. Drugan, Cav., O. R. C., to 303d Cav., 61st Cav. Div., moved to 8th C. A.
Capt. Columban F. Kelley, Chap., O. R. C., to 490th F. A., G. H. Q. Res., moved to 1st C. A.
Capt. Milford H. Clark Jr., Ord., O. R. C., to 352d Ord., Co. (Maint.), transferred to R. A. Group.
1st Lt. Clifford C. Gattes, Inf., O. R. C., Hdqrs., 78th Div., is assigned to 312th Infantry, 78th Division.
Maj. Tyson W. Romaine, Inf., O. R. C., Hdqrs., 77th Div., moved to 78th Div. Area.
Capt. Harry Martin, Q. M., O. R. C., promoted to Capt., is reassigned to 303d Wagon Co., 77th Div.

National Guard Orders.

Special to The New York Times.

ALBANY, May 22.—These national guard orders were bulletined in the office of the Adjutant General today:

Chandler, 1st Lt. William N., 14th Inf., hon. discharged.
Mallon, Capt. William L., 1st Bn. Nm., hon. discharged.

Naval Orders.

Special to The New York Times.

WASHINGTON, May 22.—The Bureau of Navigation published these orders today:

COMMANDERS.

Child, W. G., detached Garden City, L. I., July 1, instead June 15.
Logan, J. G., to the Pittsburgh.
Robinson, C. R., to Aid on Sit., Comdr. Scout'g Flt.

LIEUTENANT COMMANDERS.

Broadhurst, E. W., to Gunn'y Offr., Squad. 12, Destr. Squad., Bat. Flt.
Dunbar, P. H., Jr., to the Bushnell, as Exec. Offr.
Esler, J. C., to member of Bd. of Insp'n and Sur'y, Navy Dept.
Hall, R. A., to Nav'g Offr., the Langley.
Leighton, B. G., to Aid on Sit., Comdr. Light Cruiser Divs.
McFeaters, C. P., to 1st Lt. on the S-26.

LIEUTENANTS.

Fisher, J. I., to Offr. in Chg., Branch Hydrographic Office, Cleveland.
Gallemore, R. T., to the Chewink.
Kirtland, S. W., to the Utah.
Nelson, H. J., to duty in command the S-24.
Hoover, G. C., to the Nevada.
McDonald, L. H., to the New York.
Nilson, F. W., to Aircraft Squad., Scout'g Flt.
Syltead, R. F., to Offr. in Chg., Navy Recr'g Sta., Jacksonville.

Fire Department.

Chief Kenlon made these announcements yesterday:

Fireman First Grade Louis A. Ray of Eng. 43 is, on his own application, retired on an annual pension of $1,250.

Chiefs of Battalion will ascertain from all companies in their battalions whether or not they have completed their inspections in compliance with General Order 50, dated Dec. 26, 1923. Chiefs of Battalion will forward reports on Thursday, June 5, stating reasons for non-compliance, in case any of the companies have not complied with the order.

Special leaves of absence are granted to Firemen Michael J. Cavanagh, H. and L. 10, for 9 hours, from 9 A. M., May 22; John F. Gunner, Engine 39, for 24 hours, from 9 A. M., May 24; John P. Keenan, H. and L. 34, for 9 hours, from 9 A. M., May 25; William A. Nellan, Engine 278, for 15 hours, from 6 P. M., May 23.

THE WEATHER

WASHINGTON, May 23.—Air pressure remained low during Thursday over all parts of the country, but with the centres of relatively high pressure over Newfoundland and over the East Gulf States and centres of marked depression of the barometer over Ontario, South Dakota and New Mexico.

There have been scattered thunderstorms within the last twenty-four hours along the Atlantic Coast, the Upper Mississippi Valley and the upper lake region and at widely scattered points in the Northwest.

The temperature remained below normal on Thursday over and east of the Mississippi Valley and a change to considerably cooler weather overspread the Northwestern States. There were frosts Thursday morning in Northern New York, the Ohio Valley, the region of the Great Lakes, the Dakotas and Minnesota.

In New England, Eastern New York and the Middle Atlantic States the weather will be fair and warmer Friday and unsettled fair and mild Saturday and unsettled Sunday. In the South Atlantic and East Gulf States the weather will be generally fair Friday and Saturday with somewhat higher temperature. In Tennessee, the Ohio Valley and the lower lake region the weather will be fand and warmer Friday and unsettled with probably local thunderstorms Saturday or Saturday night.

COUNTRY-WIDE WEATHER CONDITIONS.

In the following record of observations at United States Weather Bureau stations yesterday the temperatures given are the highest during the twelve hours from 8 A. M. to 8 P. M. and the lowest during the preceding twelve hours from 8 P. M. to 8 A. M.; the barometer reading and condition of weather are those recorded at 8 P. M., and the rainfall is for the twenty-four hours ended at 8 P. M.

Temperature.Barom-Rain-

Stations.	High.	Low.	eter.	fall.	Weather.
Abilene	84	60	29.70		Clear
Albany	58	42	29.82	.04	Clear
Atlanta	74	52	29.92		Clear
Atlantic City	64	50	29.84		Clear
Baltimore	64	46	29.86	.20	Clear
Bismarck	76	34	29.86		Cloudy
Boston	54	46	29.84	..	Cloudy
Buffalo	58	42	29.86		Cloudy
Charleston	74	64	29.88	.96	Cloudy
Chicago	62	42	29.82	..	Clear
Cincinnati	68	38	29.86	..	Clear
Cleveland	52	40	29.86		Rain
Denver	72	44	29.82	..	Cloudy
Detroit	56	38	29.82	..	Clear
Galveston	78	72	29.86	.54	Cloudy
Helena	68	46	29.72	..	Cloudy
Indianapolis	68	42	29.82	..	Clear
Jacksonville	80	66	29.88	..	Clear
Kansas City	78	56	29.74	..	Clear
Los Angeles	66	54	29.84	..	Cloudy
Milwaukee	58	42	29.78	.02	Clear
Minneapolis-St. Paul	62	38	29.64	.01	Clear
New Orleans	82	68	29.86	.16	Pt. Cl'dy
New York	62	48	29.85	.03	Clear
Oklahoma	74	54	29.74	.16	Cloudy
Philadelphia	64	48	29.86	.18	Clear
Pittsburgh	62	42	29.86		Cloudy
Portland, Me.	50	42	29.82	.02	Clear
Portland, Ore.	72	50	29.88	..	Pt. Cl'dy
Salt Lake City	78	64	29.58	..	Clear
San Antonio	84	64	29.80	.02	Clear
San Diego	64	58	29.84	..	Cloudy
San Francisco	60	50	29.80	..	Cloudy
Seattle	74	48	29.92	..	Cloudy
St. Louis	74	50	29.82	..	Pt. Cl'dy
Tampa	76	..	..	..	Clear
Washington	64	46	29.88	.16	Clear

Northern New England, Southern New England and Eastern New York—Fair Friday and probably Saturday, rising temperature.

Eastern Pennsylvania, New Jersey, Delaware, Maryland and District of Columbia—Fair Friday and probably Saturday, warmer.

Western Pennsylvania and Western New York—Fair and warmer Friday. Saturday cloudy, showers by Saturday night.

NEW YORK CITY WEATHER RECORDS.

Official Temperature.

3 A.M.	50	12 M.	62	6 P.M.	61
6 A.M.	50	1 P.M.	60	7 P.M.	60
8 A.M.	48	2 P.M.	56	8 P.M.	58
9 A.M.	49	3 P.M.	58	9 P.M.	54
10 A.M.	50	4 P.M.	59		
11 A.M.	51	5 P.M.	61		

Average temperature yesterday, 55.
Average same date last year, 60.
Average same date for 46 years, 62.
High yesterday, 62, at 6:15 P. M.; low, 48, at 8 A. M.

Barometer—8 A. M., 29.78; 8 P. M., 29.84.
Humidity—8 A. M., 84; 8 P. M., 56.
Wind—8 A. M., northwest, velocity 24 miles; 8 P. M., northwest, velocity 18 miles.
Weather—8 A. M., clear; 8 P. M., clear.

Weather in Cotton and Grain States.

Special to The New York Times.

WASHINGTON, May 22.—North Carolina, South Carolina, Georgia, Extreme Northwest Florida, Alabama and Mississippi.—Fair Friday and probably Saturday; somewhat warmer.

Florida—Cloudy Friday and Saturday, local showers in South.

Tennessee, Kentucky and Ohio—Fair and warmer Friday; Saturday local showers and thunderstorms.

Illinois—Increasing cloudiness; warmer Friday, followed by showers at night and Saturday.

Indiana—Cloudy and warmer Friday; showers Friday night and Saturday.

Lower Michigan—Fair and warmer Friday; Saturday, probably thunder showers.

Upper Michigan—Unsettled, with showers late Friday and probably Saturday; somewhat warmer Friday east and south.

Wisconsin — Increasing cloudiness and warmer Friday, followed by showers by afternoon or night and Saturday; cooler Saturday.

Missouri — Increasing cloudiness and warmer Friday, followed by showers and thunder storms by afternoon or night and probably Saturday; cooler Saturday north and west.

Iawo—Unsettled Friday and Saturday, probably showers and thunder storms; warmer Friday east; cooler Saturday.

Minnesota—Showers Friday, cooler north and west; Saturday unsettled; cooler southeast.

North Dakota—Rain and cooler Friday; Saturday fair, not so cool.

South Dakota—Unsettled Friday and probably Saturday, with showers and thunder storms; cooler Friday.

Nebraska—Showers and thunder storms Friday; cooler west by afternoon or night east; Saturday unsettled.

Kansas—Unsettled Friday and Saturday, showers and thunder storms; cooler Friday and Saturday.

Montana—Unsettled Friday, probably local rains; cooler southeast; Saturday fair, not so cool.

Wyoming—showers and thunder storms Friday; Saturday cloudy; not much change in temperature.

East Texas—Friday increasing cloudiness, showers Friday night or Saturday.

West Texas—Friday and Saturday unsettled; probably showers.

Fire Record.

A. M.		Loss.
12:25—765	Tremont Av., Bronx; Joseph Cohn	Not given
3:55—378	E. Houston St., unoccupied, No damage.	
10:38—Pier 44, East River; barge, Department Street Cleaning....		No damage
10:55—424	W. 48 St.; William Johnston.	Not given
11:40—249	5 Av.; Near East Relief.	Not given
235—488	E. 106 St.; United Wire Goods Co.	
3:00—501	W. 20 St.; auto, United Trucking Co.	Trifling
3:45—880	W. 179 St.; G. Gifford.....	None
5:40—181	St. and Crotona Av., the Bronx; auto, C. Ratkin	Not given
5:50—Platform of Mt. Eden Av. station of Jerome Av.; subway		Not given
9:25—1,744	Clay Av., Bronx.	Not given
9:45—8,000	Boston Road, Bronx (auto); W. Ford	Not given

$50,000 IN LIQUOR SEIZED.

New London Police Capture Three Trucks and Arrest Seven Men.

NEW LONDON, Conn., May 22.—The police early today seized three trucks loaded with liquor said to be valued at $50,000, while enroute through the city. Seven men in charge of the trucks were held in $10,000 each when arraigned in court.

The trucks, bound toward New Haven, were driven by George L. Talbot of Everett, Mass.; Patrick J. Murphy of Bridgeport, Conn., and John T. Petter of Philadelphia. The other men held were Charles Becker, Bridgeport; Albert Brown, Lakewood, N. J.; John Lyons, Boston, and Morris Goodleman, Philadelphia.

PLANS MOTH CURB HERE.

Federal Board Finds Gypsy Pest Spreading From New England.

WASHINGTON, May 22.—Spread of the gypsy moth from New England into New York and New Jersey has caused the Federal Horticultural Board to propose extension of the quarantine now in force in New England to include those States.

The board announced today that it would hold a public hearing here on the subject on May 28. At the same time it is proposed to consider any necessary extensions or modifications to the existing quarantine on account of the brown-tail moth, another New England pest.

SHIPPING AND MAILS

(Time indicated is Daylight Saving Time).

	Sandy Hook.		Governors Island.		Hell Gate.		THE SUN.	
	A.M.	P.M.	A.M.	P.M.	A.M.	P.M.	Rises.	Sets.
High water	12:22	12:53	....	12:06	1:06	1:58	A. M.	P. M.
Low water	6:30	6:41	6:01	6:15	5:01	5:36	5:53	8:15

Steamships Arrived Yesterday

Steamer.	From.	Date.	Steamer.	From.	Date.
*Sixaola	Kingston	May 18	Gulf Queen	Fort Arthur	May 11
*Munargo	Nassau	May 17	John Tracy	Norfolk	May 20
Pres. Adams	Marseilles	May 7	Bedford	Norfolk	May 20
Apache	Jacksonville	May 19	O. T. Waring	Portlcl	May 6
Menchurch	Marseilles	Apr. 28	St. Roch	Calbarien	May 18
Batanta	Genoa	May 6	Tredinnick	Cardiff	May 8
Fort Lincoln	London	May 8	Cerro Ebano	Tampico	May 5
Lempira	Puerto Cortes	May 16	Amsevore	Guantanamo	May 4
Trontolite	Talara	May 8			

Incoming Steamships

Steamship and Line.	Sailed From.	Due.	Will Dock.
Dixie Arrow, R. L. Hague	Colon, May 14	Thursday	Bayonne.
Southw'n Miller, Furness-Withy	Gibraltar, May 9		Due2. Term.
*Aquitania, Cunard	Southampton, May 17	Today at noon	W. 14th St.
*Saturnia, United American	Hamburg, May 15	Today, 9 A. M.	W. 14th St.
Huron, Clyde	Turks Island, May 15	Today, 9 A. M.	W. 34th, Bkln.
Arno Mendl, Sots & Asnar	Cardiff, May 9	Today, 8 P. M.	Brooklyn.
City of Birmingham, Savannah	Savannah, May 20	Today	Gansevoort St.
East'n Leader, R. Winchester	Shields, May 6	Today	Brooklyn.
San Mateo, United Fruit	Port Barrios, May 17	Today	Malden Lane.
*Conte Verde, Lloyd Sabaudo	Naples, May 14	Tomorrow morning	W. 34th St.
Rasciuto, United American	Papeete	Tomorrow noon	W. 46th St.
Siamese Prince, Furness-Withy	Dundee, May 9	Tomorrow noon	30th St., Bkln.
Monticello, United American	San Pedro, May 4	Tomorrow morning	S. Brooklyn.
H. M. Storey, R./L. Hague	Colon, May 15	Tomorrow	Bayonne.
Zealand, Red Star	Southampton, May 15	Tomorrow	Bowling Slip.
Thespis, J. M. M	Liverpool, May 10	Tomorrow	W. 6th St., Bk.
Mayaro, Furness-Withy	Trinidad, May 18	Sunday	24th St., Bkln.
Sabatowan, Export	Cavalla, May 1	Sunday	Brooklyn.
Albania, Gilnard	Cherburg, May 16	Sunday	W. 14th St.
Franconia, Cunard	Liverpool, May 17	Monday	W. 14th St.
American Legion, Munson	Rio Janeiro, May 14	Monday	Pier 1, H'bkn.
Benedict, Booth	Para, May 16	Monday	23d St., Bkln.
Celtic, White Star	Liverpool, May 11	Monday	W. 20th St.
Cleveland, Hamburg-American	Hamburg, May 15	Monday	W. 46th St.
Minnewaska, Atlantic Transport	London, May 17	Monday	W. 18th St.
Muenchen, North German Lloyd	Bremen, May 15	Monday	54th St., Bkln.
Orduna, Royal Mail	Hamburg, May 15	Monday	Morton St.
Esperanza, Ward	Havana, May 24	Monday	S. Wrell St.
Grootendijk, Holland-America	Rotterdam, May 15	Monday	5th St. H'bkn.
Fort Victoria, Furness-Withy	Bermuda, May 24	Monday	W. 55th St.
San Lorenzo, St. V. & P. R.	San Juan, May 21	Monday	34th St., Bkln.
Bridgetown, Colombian	Savanilla, May 16	Monday	W. 46th St.
Rochambeau, French	Havre, May 17	Monday	57th St., N. R.

*Carries mail. †Reported by radio yesterday.

Outgoing Passenger and Mail Steamships

SAIL TODAY.

Venezuela, Cristobal	8:00 A.M.	11:00 A.M.	Canal Zone, Panama, El Salvador, Nicaragua (except East Coast), Amapala City, Choluteca in Honduras, Cauca and Narino Departments of Colombia and Ecuador (Guatemala and other parts of Honduras specially addressed).
Cibao, Santiago	12:00 M.	3:00 P.M.	Jamaica (Cuba specially addressed).
Munargo, Nassau	11:00 A.M.	2:00 P.M.	Bahamas (including Inagua and Fortune Islands), and City of Antilla, Cuba (other parts of Cuba specially addressed).
P. F. Hendrik, Cape Haitien	12:00 M.	2:00 P.M.	Cape Haitien, Port de Paix, Gonaives and St. Marc (Curacao, Venesuela, Dutch Guiana and other parts of Haiti specially addressed).
Cuthbert, Victoria	4:00 P.M.	....	South Brazil (specially addressed correspondence only); by rail to Norfolk Va.
Essequibo, Valparaiso	6:30 A.M.	10:00 A.M.	Canal Zone, Panama, Amapala City, Choluteca in Honduras, Cauca and Narino Departments of Colombia, Ecuador, Peru (except Iquitos, Paita, Talara and Trujillo), Bolivia and Chile (Cuba and other parts of Honduras specially addressed).
Lempira, Puerto Cortes	1:30 P.M.	4:00 P.M.	Honduras, (except Amapala City, Choluteca, Departments of Colon and Atlantida.)
Leighton, Montevideo	8:30 A.M.	11:00 A.M.	Argentina, Uruguay and Paraguay (specially addressed correspondence only).

SAIL TOMORROW.

Leviathan, S'thampton	6:30 A.M.	11:00 A.M.	Europe, Africa and West Asia (Ireland specially addressed); also parcel-post mails for Great Britain and France.
Olympic, Southampton	7:00 A.M.	11:00 A.M.	Europe, Africa and West Asia (specially addressed).
Nieuw Amsterdam, Rotterdam	7:00 A.M.	11:00 A.M.	Europe, Africa and West Asia (specially addressed); parcel-post mails for Netherlands.
Araguaya, Hamburg	7:00 A.M.	11:00 A.M.	Europe, Africa and West Asia (specially addressed); also parcel-post mails for Germany, Austria, Czechoslovakia, Hungary, and Switzerland.
Baltic, Queenstown	8:00 A.M.	12:00 M.	Europe, Africa and West Asia (North Ireland, Scotland, Italy, Bulgaria, Greece, Malta, Turkey and Yugoslavia specially addressed); also parcel-post mails for England and Irish Free State.
Lapland, London	....	12:00 M.	No mails.
Lancastria, London	....	12:00 M.	No mails.
California, Glasgow	8:00 A.M.	12:00 M.	Ireland (North only), and Scotland; also parcel-post mails for Scotland.
Eastern Glen, Cape Town	8:30 A.M.	12:00 M.	South Africa (specially addressed correspondence only); also parcel-post mails for Union of South Africa, Bechuanaland Protectorate, Portuguese East Africa, Northern and Southern Rhodesia and Southwest Africa Protectorate.
Colombo, Naples	9:00 A.M.	12:00 M.	Italy, Bulgaria, Greece, Malta, Turkey and Yugoslavia; also parcel-post mails for Italy.
Menominee, Antwerp	9:30 A.M.	1:00 P.M.	Belgium and Luxemburg (specially addressed correspondence only); also parcel-post mails for Belgium, Luxemburg and Belgian Congo.
Scythia, Queenstown	8:00 P.M.	....	Irish Free State (other countries specially addressed); also parcel-post mails for Irish Free State; by rail to Boston.
Orizaba, Havana	8:00 A.M.	11:00 A.M.	Cuba (specially addressed correspondence only).
Baracoa, Cape Haiti	8:30 A.M.	12:00 M.	Cape Haiti, Port de Paix, Gonaives, St. Marc and Colombia, except Cartagena, Cuaco, Narino and Magdalena Departments (Jamaica and other parts of Haiti and Colombia specially addressed).
Zulia, Mayaguez	8:30 A.M.	12:00 M.	Curacao and Venezuela; also specially addressed correspondence for Porto Rico.
San Juan, San Juan	8:30 A.M.	12:00 M.	Porto Rico, St. Thomas, St. Croix, Saba, St. Martinus, St. Eustatius, La Guayra, San Pedro de Macoris and San Domingo City (ordinary mail only).
Pasteres, Havana	9:00 A.M.	12:00 M.	Costa Rica (Cuba, Canal Zone and Panama specially addressed).
Camamu, Pernambuco	10:00 A.M.	1:00 P.M.	Pernambuco, Parahyba, Natal, Bahia and Sergipe (other parts of Brazil specially addressed.)
Kalmarund XI, Puerto Plata	9:30 A.M.	12:00 M.	Puerto Plata, San Pedro de Macoris and San Domingo City.
Southern Cron, Rio de Janeiro	10:30 A.M.	1:00 P.M.	South Brazil, Argentina, Uruguay and Paraguay.
West Canon, Alexander	12:00 M.	3:00 P.M.	Egypt (parcel-post mails and specially addressed correspondence.)
St. Roche, Nassau	8:00 A.M.	11:00 A.M.	Bahamas (specially addressed correspondence only.)
Panama, Pt. au Prince	11:30 A.M.	2:00 P.M.	Haiti, Canal Zone, Panama, El Salvador, Nicaragua (except east coast), Amapala City, Choluteca, in Honduras; Cauca and Narino Departments in Colombia and Ecuador (other parts of Honduras specially addressed).
Cisay, Turks Island	11:30 A.M.	2:00 P.M.	Turks Island and Dominican Republic.

SAIL MONDAY.

West Nohne, Teneriffe	9:00 A.M.	12:00 M.	Canary Islands and Senegal (other parts of West Africa specially addressed); also parcel-post mails for Balearic Islands, Canary Islands, Ceuta, Melilla, Tangiers in Morocco and Liberia.
Western Plains, Copenhagen	8:30 A.M.	11:00 A.M.	Denmark and Finland (specially addressed correspondence only); also parcel-post mails for Finland.

SAIL TUESDAY.

Reliance, Southampton	5:30 A.M.	8:00 A.M.	Europe, Africa and West Asia (specially addressed).
Ft. Victoria, Hamilton	8:00 A.M.	11:00 A.M.	Bermuda.
San Bruno, Ft. Limon	1:30 P.M.	....	Costa Rica. (Mails for this steamer via rail to Boston.)
Ojancho, Puerto Cortes	1:30 P.M.	4:00 P.M.	Honduras (except Amapala City, Choluteca, Departments of Colon and Atlantida).

Other Outgoing Steamships

Steamer and Destination.	Date.	Time of Sailing. Hour.
Clendalk, Nuevitas	May 22	12:00 M.
Ostendorf, Nuevitas	May 23	12:00 M.
City Chester, So. Africa	May 24	12:00 M.
Clara, Trieste	May 24	12:00 M.
Corson, Greece	May 24	12:00 M.
East Wind, Melbourne	May 24	12:00 M.
Helen, San Juan	May 24	12:00 M.
Jessmore, Belfast	May 24	12:00 M.
London Commerce, Lond.	May 24	12:00 M.
Manchur, Prince, Santos	May 24	12:00 M.
Pinar del Rio, Havana	May 24	12:00 M.
Vincent, Havre	May 24	12:00 M.
West Plains, Copenhagen	May 24	12:00 M.

Foreign Ports—Arrivals and Departures

ARRIVED.

Steamer.	At.	Date.
Martha Washington	St. Michaels	May 21
Santa Luisa	Cristobal	May 21
Pres. Harrison	Shanghai	May 15
Tiger	Nyborg	May 16
City of Naples	Colombo	May 21
Caronia	Queenstown	May 22
Lucia	Plume	May 19
City of Athens	Vladivostok	May 19
Cathlamet	Dakar	May 19
Libourne	Genoa	May 20
West Saginaw	Assinie	May 20
Burmese Prince	East London	May 21
Eastern Dawn	Rotterdam	May 21
Santa Maria	Cristobal	May 21
Evelyn	Cristobal	May 21
Rousellion	Vigo	May 22
Boston City	Bristol	May 21
London Exchange	London	May 22

SAILED.

Steamer.	From.	Date.
Manchuria	Cristobal	May 21
Rotterdam	Rotterdam	May 21
Middleham Castle	Malaga	May 16
Alaska Maru	Cristobal	May 21
Japan Arrow	Cristobal	May 21
Standard	Cristobal	May 21
J. L. Luckenbach	Cristobal	May 21
Pan America	Buenos Aires	May 22
Rotterdam	Southampton	May 22
Orbita	Hamburg	May 21
Lalande	Buenos Aires	May 22

Business Opportunities

Bank and business references required. Rate $1.00 a line.

More Than Satisfactory. *May 21, 1924.*

The New York Times:

Our advertisement in the Business Opportunities columns of The New York Times, under Capital Wanted, offering an exceptional opportunity to men with $7,500 to $15,000, proved more than satisfactory. We received 153 replies from ten different States. The majority of the letters were from men of highest character and financial standing.

K. S., New York.

(Name given on request.)

CAPITAL WANTED.

SALES EXECUTIVE, HAVING EXCLUSIVE territory contract with million dollar company, desires active or inactive partner to invest about $2,000; fully secured; splendid opportunity for young man desiring thorough sales and business training; territory partially developed and producing at present. X 2317 Times Annex.

OFFER WELL-KNOWN ARTICLE royalty license basis, complete plant making product, orders on hand, in production three years, for some one desiring mercantile connection; opportunity seldom offered; give telephone number; requires very quick action. F 76 Times.

IF YOU HAVE $3,000, PLUS ENERGY AND ambition, you can control a going and established business; communications held in strict confidence. W 795 Times Downtown.

PROMINENT EMPLOYMENT AGENCY, established, desires to expand; consider active partners; investment secured. F 89 Times.

PARTNER, COPY-WRITER, $2,500. Contracts received from newspaper publishers signifies success of our new, dignified premium; snappy layouts required. C 539 Times.

PARTNER WANTED, $10,000, FURNITURE instalment house, suburban town; hustler. C 472 Times.

Brokers.

A MOTOR TRUCK BODY COMPANY, WELL known and highly rated, requires additional working capital to handle its rapidly growing business; has well located plant and total assets of over $450,000. A man competent to take full charge of the business and investing $50,000 can secure a large interest in the company and joint control with the President. The Engineering Business Exchange, 50 Church St., New York City.

CAPITAL TO INVEST.

PARTNERSHIP IN RELIABLE JOBBING or manufacturing business; exchange credentials; will invest $15,000; worker, no brokers. B, 3,525 Broadway.

BUSINESS CONNECTIONS.

GENERAL MANAGERS.

A corporation which is about ready to branch out in the various States and has carefully laid its foundation, is anxious to connect with men of ability who will take a part interest in the corporation; to men who can handle men this is a chance of a lifetime. Apply States Auto Association, 200 Broadway. See Mr. Smith.

RUSSIA, CENTRAL AND EASTERN EUROPE.

Distributing company now doing business Russia and other European countries, sending 3 representatives to establish permanent offices, will accept representation or commissions; references exchangeable. A 226 Times.

FUR DEPARTMENT FOR RENT; 100 PER cent. location in Albany, N. Y.; spot has been a fur corner for 50 years. The department has done $100,000 and better in the past; unusual opportunity. Address Mr. Ferber, care Holly's, 63 North Pearl St., Albany, N. Y.

CONCERN OF GOOD STANDING SEEKS local or Eastern representation on domestic or import proposition; in position to finance sales if necessary; will only consider staple established business. V 616 Times Downtown.

SALES ORGANIZATION CAPABLE OF OB-taining large distribution on successful electrical household appliance; liberal proposition. Address Mr. Ledig, Pennsylvania Hotel.

PENNSYLVANIA STEEL FOUNDRY DE-sires sales agency connection in New York district; interview to be arranged with satisfactory party. X 2246 Times Annex.

PLANT FULLY EQUIPPED TO DO METAL stamping and manufacturing of metal specialties. D. & O. G. Heyen, Inc., Brooklyn, New York.

MANUFACTURING — WELL - EQUIPPED plant can handle additional work in metal novelties; write for appointment. P 641 Times Downtown.

ACCOUNTANT WILL BUY CLIENTELE OR single accounts; partnership considered. L 168 Times.

DRESS DEPARTMENT TO LET IN FIRST-class retail cloak and suit store. Lou Murray, 83 Division St. Orchard 7576.

EXPERIENCED MAN DESIRES TO ACT sole agent, Washington, California. C 546 Times.

FOR SALE.

Plants and Factories.

KNITTING MILL, COMPLETE; SET LAT-est full automatic flat power machines; located in city; reasonable. H 189 Times.

Stores and Shops.

MILLINERY STORE IN SUBURB, 15 MIN-utes from Times Square; annual business $15,000; small rental; 5-year lease; very good location. D. B., 180 Times.

BEAUTY PARLOR, 158TH ST. AND Broadway; bargain for quick sale; part cash; busy neighborhood, 3d floor, 210 5th Av., 11 to 3.

MARINELLO BEAUTY SHOP, ELECTRI-cal equipment and furniture; good condition. H 190 Times.

CIGAR STAND; GOOD LOCATION. 112 Fulton St., N. Y.

Hotel and Furnished Room Houses.

THE INTERNATIONAL INN.

Located at South Schroon, on Schroon Lake, Adirondack Mountains; finest road house location between New York and Montreal; building 2 years old, everything new and modern, all furnished, ready to start business now; part cash required, balance terms to suit. If interested write for full information. George W. Lunn (owner), South Schroon, N. Y.

OPPORTUNITY FOR INVESTOR TO PUR-chase new hotel in Times Square district. Advertiser will guarantee to purchaser lease on basis of net rental with sufficient security. S 518 Times.

Restaurant and Tea Rooms.

RESTAURANT, HIGH CLASS, DOING good business; excellent location, uptown; for sale; owner has other interests. Box 488, 27 Union Square.

RESTAURANT, BUSINESS DISTRICT, Brooklyn; long-term lease; 31 tables; weekly business $2,800; cash required $20,000. Lexington 3402.

PARTNER WANTED—OLD ESTABLISHED restaurant doing good business, will sell. Endicott 3285.

Garages.

GARAGE, RESTRICTED UPPER WEST side section, 28,000 square feet; 2 floors; fireproof building; $10,000 security; rent 65c. square foot. Emanuel Lipkowitz, 123 West 45d.

Leases.

WILL SELL VERY ATTRACTIVE LEASE-hold, south side 57th St., between 5th and 6th Avs. W 796 Times Downtown.

BOYS', GIRLS' OR ADULTS' CAMP, LAKE George; lease. Box 906, Stamford, Conn.

Miscellaneous Businesses.

TIMBER LANDS IN CENTRAL AMERICA; big property near sea (Pacific), harbors, rivers, full of mahogany, cedar, cocobolo, other fine hardwoods; good climate; unusual opportunity; very cleared first year; exports will repay investment. Apply to J. F. Arango & Co., 8 Bridge St., New York City.

FLORIDA—7 ACRES HIGH STATE CULTI-vation, 800 feet on Merrick Road, 24 miles New York; house has 5 large living rooms, fireplaces, glassed and screened porches, 5 master bedrooms, bath, electricity, gas, water; greenhouses, poultry house, garage with 2 rooms, toilet and bath. No. 19-R. Burke Home, Inc., 45 East 42d.

FOR SALE.

Miscellaneous Businesses.

FINEST AUTO PAINTING WORKS FOR sale at BAY SHORE, L. I.; building 80x80; finishing room heated, accommodating 4 cars; only reason for selling, sickness and ordered away for change of climate. Apply to W. A. SCHWAB, Bay Shore, L. I. Phone Bay Shore 269.

STORAGE BATTERY SERVICE STATION, full, modern equipment, doing good business, excellent location; will teach business if necessary. Write Battery, 449 Bergen Av., Jersey City.

BEAUTY SCHOOL, LONG ESTABLISHED; wonderful opportunity to secure well-paying business; fully equipped; low rental; prominent location; easy terms. 210 5th Av., 8d floor, 11 to 3.

OLD-ESTABLISHED TEA STORE AND coffee roasting plant, located in Yonkers; price reasonable; business well adapted for trade routes. X 2314 Times Annex.

BUSINESS SERVICE.

ADVERTISE — COUNTRY PAPERS, ALL publications; send for catalogue. Owl Agency, Times Building.

MULTIGRAPHING—$2 FIRST THOUSAND. $1.25 additional thousands; quick and efficient. Bryant 7585.

FINANCING—LOANS.

BUSINESS AND PERSONAL LOANS.

Loans to $5,000, one-year or less, weekly or monthly payment plan; no chattels, no pawns, no salary assignments. Call or write for booklet.

THE MORRIS PLAN COMPANY,
Resources over $19,000,000.
Main office, 261 Broadway.
1 Union Square, 804 Manhattan Av., B'klyn.
368 Grand St. 26 Court St., Brooklyn.
361 East 149th St. 1,668 Pitkin Av., B'klyn.
Under supervision State Banking Dept.

GRAMERCY FINANCE CORPORATION.

Operating under New York State Banking Dept.

Loans made to salary and wage earners and merchants; monthly or weekly payments; prompt services without red tape; call or send for our booklet.

12 West 28th St.
Phone: 1750 Madison Square.

NO LOAN TOO LARGE,
NO LOAN TOO SMALL,
ON
DIAMONDS, JEWELRY, FURS, SILVERWARE, CLOTHING, RUGS, AND ALL KINDS PERSONAL PROPERTY.
Money loaned on furs while in storage.

PRIVATE ENTRANCE FOR LADIES.

PAUL KASKEL & SONS
9 COLUMBUS AV. EST. 1865.
Bet. 59th and 60th Sts. Col. 1441-2.

BUSINESS AND PERSONAL LOANS.

Loans to $5,000, one year or less, weekly or monthly payment plan; no chattels, no pawns, no salary assignments. Call or write for booklet.

THE MORRIS PLAN COMPANY.
Resources over $19,000,000.
Main office, 261 Broadway.
1 Union Square, 804 Manhattan Av., B'klyn
368 Grand St. 26 Court Sts., Brooklyn.
361 East 149th St. 1668 Pitkin Av., B'klyn.
Under supervision State Banking Dept.

BETHLEHEM FINANCE CORPORATION,
AUTO OWNERS, QUICK ACTION;
CAR IN YOUR POSSESSION;
CONFIDENTIAL.
NO RED TAPE; LOWEST RATES.
MORTGAGE LOANS, RENT ASSIGNMENTS.
1,650 Broadway, corner 51st St. Circle 0065.

AUTO OWNERS—QUICK LOANS, lowest rates; no publicity; car remains in your possession; repayments on monthly plan; confidential; other collateral considered. Peerless Finance Corp., 1,780 Broadway (Goodrich Building), near 58th St. Circle 5748.

BUSINESS LOANS.

We advance money to reliable business men whose propositions have merit on notes and other good securities.
UNITED STATES GUARDIAN CORP.,
19 WEST 44TH ST.

IMMEDIATE CASH.

Outstanding accounts purchased without notification; rent assignment loans; notes purchased. Service confidential.
MODERN MERCANTILE CO., INC.,
299 Broadway. Worth 7392.

OUTSTANDING ACCOUNTS FINANCED ON liberal terms and at lowest rates; confidential; quick service assured. Mercantile Factors' Corporation, 212 5th Av. Madison Square 3657.

BARCLAY FINANCE CORPORATION loans on accounts receivable, rent assignments, notes and securities; quick service. 299 Broadway. Worth 2685.

MONEY FOR BUSINESS EXPANSION. Reorganization, commercial paper, real estate. Phoenix Factors Corp., 1,265 Broadway.

AUTOMOBILE OWNERS OBTAIN LOANS while using cars; quick answers; confidential. Bryant 2585.

News of New Books

Roosevelt Memorial Edition

Review by Henry B. Fuller of The Memorial Edition of the Works of Theodore Roosevelt, published under the auspices of the Roosevelt Memorial Association, with introductions by senators, soldiers, sailors, professors, editors and novelists.

"Omar" FitzGerald and a Quixotic Marriage

Richard Le Gallienne reviews a collection of sixty newly found letters written by Edward FitzGerald to Bernard Barton, Charles Lamb's "Quaker poet."

Constantin Stanislavsky

Herman Bernstein reviews "My Life in Art"—in which the director, organizer and guiding spirit of the Moscow Art Theatre reveals some of his early ambitions, dreams and struggles to improve acting and to find new ways of expression on the stage.

Maximilian Harden's New Gallery

In commenting on the fourth volume of opinions of historical and literary figures by the German publicist, William Cranston Lawton gives many interesting sidelights on the life and character of Maxim Harden, as he prefers to be called.

The New York Times Book Review
NEXT SUNDAY

Reserve a copy of The Times at your news stand

NEW BLUE SUITS

It's nice to know that everything will be right about the suit you buy at Wallach's; it's nice to know that everything will stay right or money back. Hart Schaffner & Marx blue serges, worsteds, cheviots; good to look at—stylish to wear. Extraordinary value at

$50

White flannel trousers $7.50 *Plus-four linen knickers $5*

Wallach Brothers

Broadway below Chambers
Broadway corner 19th
New York
*246-248 West 125th
*Third Avenue corner 122d
*Our Harlem stores open evenings

Here's a knock-out

Step thru—button two—and they're on. Cool. Comfortable. Easy. Flexible. Go with your body. No lapping, no gaping, no binding. Real underwear joy. Sold only in Sealpax sanitary packages—$1.50 and up. Ask for "Sealpax Twin-Button," and know underwear happiness. If your dealer can't supply you, send $1.50 and his name to the Sealpax Co., Baltimore, Md., for a trial suit. Also made in boys' sizes.

Made by
THE SEALPAX COMPANY, BALTIMORE, MD.

Sealpax Twin-Button

Two buttons on the shoulder—none down the front

Lax and Burgheimer Corporation,
New York Distributors,
34 West 23rd Street, N. Y. C.
Tel. Gramercy 5210.

Choose from twenty-one Victrola models and nine thousand Victor Records

What kind of music do you enjoy? You'll find it on Victor Records. The best music of every kind, of all the world, interpreted by the greatest artists—with new artists and new records constantly being added to provide ever-new entertainment.

What type of instrument do you require for your home? You'll find a Victrola exactly to suit you. Upright models, horizontal types, art models, portable models—whatever size or style you want, whatever finish, whatever price you want to pay,—from $25 up.

Victrola No. 80
$100
Mahogany, oak or walnut

Victrola No. 210
$110
Mahogany, oak or walnut

Victrola No. 400
Mahogany, $250; electric, $290

There is but one Victrola and that is made by the Victor Company—look for these Victor trademarks.

Out today
New Victor Records

Red Seal Records

			DOUBLE-FACED Number	List Price
Spring (Nash-Heusdal) Star-Eyes (DeLoore-Spaulo)	Mabel Garrison Mabel Garrison		1006	$1.50

A marvelous soprano coloratura number and a soft, melting love-song in semi-popular style. Vocal numbers of great beauty. A record you will enjoy playing over and over again.

Martha—M'Appari (Like a Dream) (Flotow) *In Italian* Love's Nocturne (Notturno d'Amor) (Fucsed-Drigo) *In Italian*	Beniamino Gigli Beniamino Gigli		6446	2.00

A glorious record of the famous "M'Appari" from Martha, coupled with Drigo's impassioned "Serenade"—the two numbers making a record of the rarest beauty.

Concert Songs and Instrumental

Eyes of Blue (Canaro-Ordi) At Parting (Peterson-Rogers)	Kathryn Meisle Kathryn Meisle		45407	1.00

First Victor Record by this distinguished American contralto of the Chicago Civic Opera Company. Love songs by a voice of warm and vigorous quality that records to perfection.

Faust—Waltz from Kermesse Scene (Gounod) Faust—Ballet Music, Dance of the Nubian Slaves	Victor Symphony Orchestra		35742	1.25

A magnificent orchestral record of "the greatest waltz in opera," with a brilliant number from the rarely-heard ballet music.

Light Vocal Selections

Jimminy Gee! Monkey Doodle	Billy Murray American Quartet		19321	.75

"Jimminy Gee!" is a fox-trot song. "Monkey-Doodle" is a love-episode among jungle cousins. Whimsical perhaps, but there are Victor Records for your every mood.

Polly Put the Kettle On (from "Kid Boots") School Day Sweethearts	American Quartet Marcia Freer-Lewis James		19322	.75

Two charming numbers. The first, for male voices, has a sprightly melody. The second is a waltz duet. A record for you if you like popular music which is not of the jazz type.

Dance Records

Night Hawk Blues—Fox Trot (with vocal refrain) Red Hot Mamma—Fox Trot (with vocal refrain)	Coon-Sanders Original Night Hawk Orchestra		19316	.75

First Victor Record by a famous Kansas City organization. Clear and forcible in style. This record will acquaint you with the newest developments of the fox trot.

My Dream Moon—Fox Trot Cover Me Up with the Sunshine of Virginia—Fox Trot	The Benson Orch. of Chicago Jean Goldkette and His Orchestra		19317	.75

Light, mobile fox trots, with open extended orchestration. Expressive string melodies are conspicuous in both numbers—and the faithfulness of Victor recording is also in evidence.

Doodle-Doo-Doo—Fox Trot (with vocal refrain) Back in Hackensack, New Jersey—Fox Trot (with vocal refrain)	The Benson Orchestra of Chicago		19318	.75

Happy-go-lucky Benson trots, each with a vocal refrain. When you play these records, you probably will find yourself singing with them while you dance.

The Land of My Sunset Dreams—Waltz Georgia Lullaby—Waltz (with vocal refrain)	Jack Chapman and His Drake Hotel Orchestra The Troubadours		19319	.75

Waltzes—a Wendell Hall waltz, slow and dreamy, in the popular manner, and a fitting companion-waltz. The kind of recording that makes Victor dance music so popular.

TRADE MARK
Victrola
Victor Talking Machine Company, Camden, N. J.

The Sensational, New

Sealpax Twin-Button UNION SUITS

for sale by

Bloomingdale Brothers
3rd Ave. & 59th St.

ADVERTISEMENT.

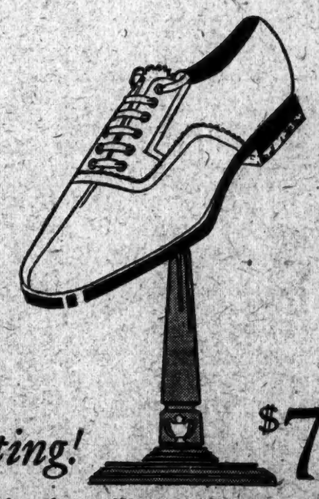

Sound Footing! $7

THE man who wants foot dress with comfort, will find both in this plain-toe Russia calf oxford. The vamp has the new trouser crease and the sole is solid oak leather. Good looks backed with character.

SIX Rice and Hutchins Shops
42nd Street at No. 137 West
1345 Broadway at 36th Street
14th Street at No. 6 East
125th Street at No. 112 West
150th Street at Third Avenue
Brooklyn: 537 Fulton Street

RICE *and* HUTCHINS
Also EDUCATOR SHOES FOR ALL THE FAMILY

Today's Housewife

The only popular priced magazine devoted to Modern Housekeeping.

1 year $1.00
2 years 1.50
3 years 2.00

From JANUARY 1 to APRIL 30, 148,893 women have subscribed. Monthly circulation 360,000. Advertising rate $2.25 a line.

For any product bought by women, TODAY'S HOUSEWIFE is a good advertising medium.

TODAY'S HOUSEWIFE operates the finest Testing Home in the publishing field for food and appliances.

For food products and household appliances, there is no better advertising medium.

TODAY'S HOUSEWIFE
10 East 39th Street, New York City

Yellowstone Park

Round Trip
Only $108.82
from New York

Park Opens June 20

Write or Phone
W. F. Merchon,
G. A. P. D.
280 Broadway
New York, N. Y.
Phone Worth 4711

NORTHERN PACIFIC